Home
TELEPHONE 383-4111
CLASSIFIED 386-2121

The Daily Colonist.

Vancouver Island's Leading Newspaper Since 1858

Cloudy, high 60
Weather Details On Page 2

No. 157 – 116th Year | VICTORIA, BRITISH COLUMBIA, FRIDAY, DECEMBER 6, 1974 | 15 CENTS DAILY 30 CENTS SUNDAY

Paris backs Bourassa's 'second French state'

Bourassa
. . . 'privileged port'

PARIS (CP) — The governments of France and Quebec Thursday agreed to give new impetus to their "direct and privileged" relations involving increasing use of French language in business and technological fields in Quebec.

On the last day of his official visit, Quebec Premier Robert Bourassa signed a 13-page agreement with French Premier Jacques Chirac outlining co-operation to begin in early 1975.

Included are plans for the use of French in technology and labor, industrial co-operation, transport, natural resources, communications and available manpower.

The agreement was welcomed by Bourassa to strengthen his government's position regarding Bill 22, adopted by the Quebec national assembly several months ago to make French the province's official language.

At a news conference Thursday, Bourassa said, "It is quite evident that the French government is very interested in collaborating with the Quebec government to make the application of Bill 22 a success, which you know has created a French state. The second French state in the world."

On the economic plan, "Quebec is able and willing not only to give France a privileged port of entry to our continent, but also a commercial and industrial partnership."

Both governments also agreed to study a proposal to construct a uranium-enrichment plant in Quebec, and weigh the advantages for both economies.

Pullout threats by firms

Ottawa willing to save 'sands'

Canadian Press

An announcement that one of the partners in the Syncrude Canada Ltd. Oil sands project is reassessing further participation in the project has added fuel to fires of the federal-provincial energy dispute and sent the project's three remaining partners into an emergency meeting to discuss the situation.

Atlantic Richfield Canada Ltd. served notice with Syncrude Canada, its three other partners — Imperial Oil Ltd., Canada Cities Service Ltd. and Gulf Oil Canada Ltd. — and the Alberta government Wednesday that it was reassessing its participation in the Syncrude consortium. Syncrude officials explained that under the partnership agreement, a partner wishing to withdraw must first tell the others it is reassessing its position.

"We are waiting for official clarification and legal interpretation of what Arco means by reassessing," said John Barr, Syncrude public affairs manager in Edmonton.

But while Syncrude was waiting for official clarification, its three other partners held an emergency meeting in New York Thursday and said they, too, are reassessing their position following Atlantic Richfield's move.

The three have requested a meeting with Alberta Premier Peter Lougheed to discuss the situation on Tuesday.

Lougheed wasted little time in bouncing the energy ball to Ottawa, saying in an interview Thursday that Atlantic Richfield's announcement puts pressure on the federal government to increase the price of Canadian crude oil, now at $6.50 a barrel.

A higher crude oil price would strengthen the viability of oil sands plants, particularly in light of a National Energy Board report predicting an oil shortage for Canada in about seven years, Lougheed said.

In Ottawa, federal Energy Minister Donald Macdonald said Thursday the federal government is still willing to participate in development of the Alberta tar sands.

But he tossed the ball back to the province by saying any federal investment will require the approval of Alberta, which has opposed such plans.

Macdonald, noting the three other Syncrude partners were meeting in New York, said he wanted a report from their meeting before making detailed comment, "but I certainly wouldn't rule out federal investment in the project."

A hint of the reasons behind Atlantic Richfield's move came Thursday with acknowledgement by the U.S. government's Export-Import Bank that it has denied a loan to Atlantic Richfield to help buy equipment for the oil sands project.

Latins plan oil lockout

CARACAS (UPI) — The government Thursday published a draft bill that would deprive foreign companies of any future role in the exploration, extraction refining or marketing of Venezuelan oil, which fills eastern Canada's fuel needs.

Trade war 'our loss'

WASHINGTON (UPI) — Prime Minister Trudeau said Thursday Canada would lose a trade war with the United States "hands down," but he does not expect such a war to develop.

Trudeau said recent suggestions by some senators that the United States should retaliate against Canadian oil policy by restricting or taxing the transit of Canadian oil in U.S. pipelines would amount to "hijacking."

"Quite honestly, I did not take this too seriously . . . I don't think this is a serious threat. I think this may have been said as hyperbole," Trudeau said.

He told a news conference the major differences between the two countries involve beef and oil.

The prime minister said that in two meetings with President Ford Wednesday, the following subjects had been discussed:

- Diversification of Canadian trade away from the United States toward Japan and Europe "to enhance and preserve the Canadian identity." He said the president understood this desire.
- Canada's intention of increasing its defence budget by 11.2 per cent in the next fiscal year to maintain its ability to uphold commitments to the North Atlantic Treaty Organization.
- Canada was in general agreement with U.S. policies to cope with international oil problems, and "the difference is maybe a tactical one."
- He urged a return to the principles of the General Agreement on Tariffs and Trade to pursue "the course toward freer and freer international trade."

During the news conference Trudeau indicated for the first time that "it is pretty safe to assume the North American Air Defence Treaty will be renewed" next spring.

Nixon no longer needed at trial

WASHINGTON (UPI) — U.S. District Judge John Sirica ruled Thursday that former president Richard Nixon will not testify in any form at the Watergate cover-up trial because his testimony is "not essential" and would be viewed with suspicion.

Sirica ordered the trial of five former Nixon aides to proceed without interruption, meaning it will likely be completed by Christmas.

In summary, Sirica said the ailing Nixon's testimony would merely duplicate that available from other witnesses and would have to be viewed "with caution" since he has been declared an unindicted accomplice of the defendants.

He ruled out even the possibility that Nixon might be required to answer written questions in his home.

The decision overruled the request of defendants John Ehrlichman, H. R. Haldeman and John Mitchell that they at least be allowed to take Nixon's testimony by deposition at a court near his San Clemente, Calif., home.

Sirica thus left the trial free to proceed with Ehrlichman's defence case.

Rations set for codeine

WASHINGTON (UPI) — Codeine, that popular reliever of toothaches, coughs and other ailments, will be rationed in the United States next year due to increasing worldwide demand for legal opium, Congress was warned Thursday.

Food firm set to lay off 250

PRINCE ALBERT (CP) — Between 200 and 250 persons are to be laid off at the Burns Foods Ltd. meat packing plant here next March, A. J. Childs of Calgary, the firm's president, announced.

Childs said the company will lose $500,000 on its operation in Prince Albert this year.

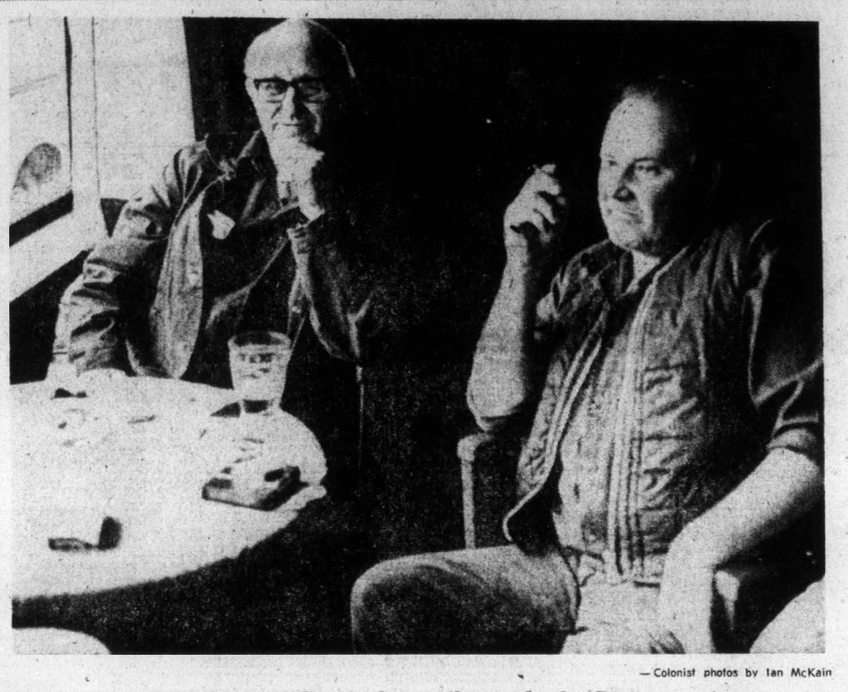

— Colonist photos by Ian McKain

Fred Erickson and Ray Carlson reflect on Jordan River recession

Jordan River: it takes bumps in stride

Life in up-and-down town

● Save our jobs, miners ask B.C. Page 24

By JON FERRY
Colonist Reporter

Slumps, booms, loggers, miners, weekenders, surfers, hippies—Jordan River has absorbed them all.

And the resilience and friendship of Jordan River folk appear set to carry them through the latest round of dismal news that has hit this sea-tickled company hamlet.

In the middle of last month, Rayonier Canada Ltd. laid off 100 loggers from its Canadian Puget Sound division in the town because of poor market conditions for lumber.

Those laid off included about a dozen men living in Jordan River itself.

On Tuesday, Jordan River Mines, in deep financial trouble with its history-filled copper-producing operation, laid off 63 miners and mining support workers.

With the layoff of a further dozen inhabitants, the town found itself two-thirds unemployed.

Already belt-tightening is much in evidence at the village's general store, operated by mother-of-six Mrs. Maria Alberti who told the Colonist her sales are down 75 per cent.

Mrs. Alberti—who says her husband, a powderman at the mine, fears being laid off Monday — has noticed that some local families are doing without basic necessities such as milk.

And yet for a town reeling from acute attacks of unemployment there appears to be a noticeable lack of what Sooke regional director Ron Dumont calls a "real human cry" among the townsfolk.

"It's something they take in their stride," says Dumont of the logging layoffs. And as for the mine closing well, it has closed down "at least four times" during its 60-year-history, he explains.

Dumont thinks rural people are more accustomed to getting off the seat of their pants to meet the demands of an "imbalanced economy" than are city dwellers.

Another reason Jordan River families are better placed than, say, their counterparts in recession-hit Sooke, is that in the main it is a CPS company-owned town and rents are cheap.

Also its next biggest landlord just happens to be a rather remarkable 79-year-old who rents out deflationary-priced cabin accommodation on "The Hill."

Her tenants include about 10 of the laid-off men."

Continued on Page 20

Crummies stand idle after closure of Rayonier operations

Airport roof caves in, killing 25

TEHRAN (AP) — The snow-laden roof of Tehran's newly-enlarged airport terminal caved in on the main lounge Thursday, and rescuers said they pulled as many as 25 bodies from the rubble.

There were conflicting reports about the number of confirmed dead.

Iran's civil aviation chief, Hushang Arbabi, gave the figure of 25 dead and said another 25 might still be buried under the tons of concrete and steel.

Almost all the dead were believed to be Iranians, but airport sources said one was a German national.

Eight inches of snow had fallen on the 300-square-yard roof before it gave away. The disaster happened so swiftly the victims scarcely had a chance to scream.

"Get my child out of there," yelled one woman survivor.

"Was it an earthquake?" a bewildered policeman asked.

"My three children, my children," wailed a 60-year-old man.

A reporter said about 30 injured survivors staggered out of the rubble of concrete and steel, blood streaming from their faces.

Authorities sealed off the airport and began digging for the victims as heavy snow continued to fall. Hands and legs stuck out of the wreckage.

As workers toiled to remove the bodies, welders attacked the 34-inch steel beams with acetylene torches and tractors pulled huge slabs of broken concrete clear.

Scores of weeping relatives and friends of the victims were ordered away by police, and some news photographers were clubbed because they continued taking pictures.

All international flights to and from Tehran had been cancelled because of the snowfall, so the terminal was not as crowded as usual.

Index

Blacks map unified Rhodesian front
—Page 3

Background	5
Bridge	29
Classified	27-37
Comics	26
Crossword	30
Entertainment	16, 17
Family	22-24
Finance	8-10
King Winterfish	7
Marine Calendar	6
Names in the News	39
Provincial Court	38
Sport	12-15
Television	28

They got help last year, so now they help others

COLONIST 500 FUND

The thank-you note was only seven lines long but it told a lot.

After expressing gratitude "on behalf of my daughter and myself," to the many Victoria citizens and the Colonist "for their thoughtfulness," it went on to say, "I hope that some day soon I will be in the position to contribute to your Colonist 500 Fund."

That was last year. This year a small donation came to the fund. With it was a note.

"My daughter and I received help last year from the 500 Fund. Things are a little better this year and I find that I now can help somebody else," it said.

The mother wrote that the donation was not large but she knew that, small as it was, it would contribute to the fund that helped so many people.

"I know what it did for us last year at a time when things were going very badly for us. It gave us a good Christmas dinner. There was enough for a warm wool sweater for my daughter and one for myself and we also spent some of the money on oil for the kitchen stove which is the only heat in the house."

"I am glad," the letter ended, "that we can now pass along to someonee else in need a small contribution. With it goes a lot of love and understanding."

(Donation dropoff points and list of latest donations appear on Page 2.)

TV SET VICTIM

Canadien fan scores

Any hockey fan will recognize this situation — the game on TV is almost over and your team seems to have an unbeatable lead and the other guys suddenly come on strong and tie the score and you feel like throwing something at the TV set.

That happened Wednesday evening in the game on Channel 8 when Montreal Canadiens, playing at home, had a 4-1 lead on Boston Bruins with six minutes to go but blew it and Johnny Bucyk tied it up with 64 seconds left.

Most Canadiens fans, who are normally among the most rabid in hockey, simply seethed inwardly but Richard D'Arcy Martin, 1725 Denman, let it all bang out.

Trouble was that he was watching the game on the set in the bar of the Igraham hotel, 2915 Douglas, when he greeted Bucyk's goal by — as a police report put it — "picking up a small water pitcher and throwing it at the TV set."

The result was slight damage to the trim on the set. And the pitcher broke, with flying glass hitting Mrs. Isabelle Albert of Campbell River and causing a slight cut on her forehead.

Victoria police ended their report with: "Neither of these persons (the bar manager and Mrs. Albert) wished charges laid. Mr. Martin agreed to pay for the damage to the TV set."

ANDY CAPP

500 Fund dropoff points, latest donations

Donations to the Colonist 500 Fund may be brought in or mailed to the Colonist at 2621 Douglas Street or taken to Avis Rent-a-Car, Quadra and Pandora or 634 Humboldt Street.

Donations are also being received by P. R. Brown and Sons Ltd., 762 Fort; Homefinders Wall and Redekop, 577 Culduthel; Charman Pacific Realty Ltd., 608 Broughton; Bayshore Realty Ltd., 51 Fort; J. H. Whittome and Co. Ltd., 706 Fort; Swinerton Stewart Clark Ltd., 1318 Blanchard; Rithet Agencies Ltd., 714 Fort; Brown Bros. Agencies Ltd., 1121 Blanshard; Western Homes Ltd., 817 Fort; Alltown Realty Ltd., 3750 Shelbourne; British American Realty Ltd., 947 Fort and Whyte and Gower Oak Bay Properties Ltd., 2227 Oak Bay.

Latest donations:

Carried forward	$8,814.66
Anonymous	10.00
Anonymous	5.00
Anonymous	20.00
Mr. and Mrs. H. Horton	10.00
B.J.T.	10.00
Mrs. E. V. Giles	10.00
P.E.O. Sisterhood Chap. Y.	50.00
Anonymous	10.00
St. Mary's ACW Evening Branch	75.00
Anonymous	10.00
Loving memory of my Husband and Daughter	5.00
In memory of E.C.B.	22.00
E. L. Fielding	50.00
Mrs. J. A. Rowe	10.00
M.C.	10.00
Mrs. C. Ransford	5.00
Mrs. L. Pearl Oliver	5.00
Dr. and Mrs. J. F. Mercer	50.00
Anonymous	25.00
Anonymous	10.00
Anonymous	20.00
M.W.H.	10.00
A little something	3.00
G. S. Johnson	75.00
In memory of Marcus	25.00
In memory of Brownie and Falla	5.00
Anonymous	30.00
Anonymous	50.00
Anonymous	10.00
Dr. and Mrs. G. Moreau	15.00
D.G.P.	50.00
Iris M. Kersey	25.00
D. W. Stoneham	25.00
E. L. Ogilvie	25.00
J. S. Ogilvie	25.00
Anonymous	5.00
P. M. Ford	5.00
A. and K. Palmer	5.00
Anonymous	5.00
Mrs. Joan Smythe	10.00
S. B. & McDonald	10.00
Erin Ragan	10.00
Mrs. Edith M. Oliver	15.00
Anonymous	10.00
In memory of Elsa	35.00
R. and N.	5.00
F. A. J.	10.00
F. A. U.	10.00
Anonymous	10.00
R. H. B.	15.00
C. M. and T.	2.00
Anonymous	20.00
H. W. Corner	20.00
Harry Butters	5.00
N. and D.	2.00
E. L. E. and S. E. F.	10.00
Oak Bay chapter 42 O.E.S.	20.00
In memory of N.H.I.	5.00
M. Bennell	5.00
Anonymous	15.00
Anonymous	100.00
John and Grace	20.00
Bruce, Colin, Ross and Ian	25.00
Anonymous	2.00
Anonymous	15.00
Herbert W. Calcraft Agency	30.00
In memory of Sean and Paul	5.00
T.S.C.S.	5.00
A. and V.	100.00
Nellie Brake	5.00
Mark and David	10.00
Anonymous	5.00
F. M. Creery	5.00
Joseph Mergens	5.00
R. E. Wanless	10.00
Anonymous	10.00
A. L. Stevenson	5.00
C. Clark	10.00
Brendan and Florence Starkey	10.00
Robert T. Obee and Co.	25.00
Mrs. S. C. Kirby	5.00
	$10,305.66

gorde hunter

I AM PREPARED to weather the flak I know will be coming from various sources, from flag wavers, possibly some veterans' organizations and even from those who don't know all the words to Oh! Canada.

I will field the brickbats, turn the other cheek and, in general, refuse to be swayed by glorious, red, white and blue rhetoric. You see, I've come to the conclusion that it has become too damned costly for us in the western part of this land, to remain blindly devoted to the concept of Canada. In short, I am prepared to at least listen to divorce proceedings on the basis of two alternatives.

AN AMALGAMATION between British Columbia and Alberta and a secession from Ottawa-dominated Canada. Or — and I would think this to be the more logical switch — a secession of British Columbia, Alberta, Saskatchewan and Manitoba. We have a two-country concept now, why not legalize the thing and in the process, bring about two basic needs. A better say in government and a better use of our tax monies.

Before rushing to quill and vitriol, hear me out. At the present time British Columbia and Alberta are rated "have" provinces and our tax monies are used to pump up such "have not" areas as Quebec and the Maritimes. This comes under the heading of helping thy neighbor, which is all very noble and probably right.

YET SOMETHING is lost in translation when the "have not" province of Quebec, along with the "have" province of Ontario, can run the country as they see fit. They can dominate at the ballot box and Western Canadians really have precious little say in the matter. Even under redistribution, the imbalance not only remains, the imbalance becomes more of an imablance. British Columbia has 23 seats, would have 27 under proposed redistribution. But Ontario would go from 88 to 95, and the Commons as a whole would go from 264 to 280, and eventually to 310.

To start with, I feel the concept of a bigger House of Commons is retrogressive, expensive and unnecessary. Merely propagating the red tape jungle.

NOW YOU MAY or may not have read about a group known as the Independent Alberta Association. Anyway, it is being backed by some very important Albertans and their aims, objectives or whatever, could be easily transposed to the aims, etc., of British Columbians.

The list of grievances drawn up is not unreasonable.

They feel Western Canadians are dissatisfied with their virtual "colonial" status within Confederation and are convinced that despite lip service to the contrary, the federal government legislates, regulates and otherwise acts to provide very substantial economic advantages to an already favored Eastern Canada, primarily at the expense of the western provinces.

THEY SAY discriminatory freight rates have insured that Western Canadians will continue to be producers of raw materials only, therefore leaving us in the position of merely shipping jobs to Eastern Canada and the resulting prosperity, along with live cattle, grain, unprocessed oil and gas.

They point to the high tariffs and other trade barriers which have been imposed to protect eastern manufacturers and which increase our cost of living.

They feel many Western Canadians are alarmed by the implementation of socialist policies by all political parties at both provincial and federal levels and that such a trend will inevitably result in a loss of freedom for each individual and cause serious erosion of the rights of the individual. They claim socialism kills the initiative of young and old alike, and with its excessive bureaucratic administration makes the provision of government services ineffective, inefficient and expensive.

THEY CLAIM a strong resentment for the growing powers of civil servants and that intimidation of private individuals by government boards and employees is no longer uncommon.

Among their stated objectives is to have Alberta's position in Confederation improved by negotiation, but because the history of such attempts makes them skeptical as to their eventual success, they are reluctantly forced to consider independence for Alberta or Western Canada, as being a reasonable alternative.

I won't bore you with the economic feasibility study that has been done in regards to such separation, but they do know that it is a thoroughly workable idea.

THE MASSIVE bureaucracy of Ottawa literally eats up millions of our tax dollars. Bureaucracy does not contribute to the gross national product and therefore we lost productivity with every percentage increase of bureaucracy.

What would be so terribly devastating about a definitive split? What would be wrong with Western Canada becoming a fully independent nation, keeping in mind we have the necessary materials, resources or whatever, to insure equitable free trade between us and the country of Eastern Canada?

The concept of one Canada is beautiful, but under present arrangements, it is also pure altruism. By any yardstick you care to offer in evidence, we have not been getting the right end of the deal and the recent imposition of an oil export tax and oil price freeze should be examples enough of the status forced on us for the benefit of the east.

If you think it couldn't happen, buy yourself an up-to-date map of the world and see if you recognize the changes that have come about in the past decade.

Your good health

By G. C. Thosteson, M.D.

Dear Dr. Thosteson: I have heard that birthmarks may be cancerous and need to be removed. I have one which has remained the same color and size my whole life. I am 17. Should I see a doctor to have it checked? — **R. E.**

"Birthmark" is too indefinite since there are different kinds. Rarely do they become cancerous, and the usual reason for removal is for purposes of appearance. Next time you see your doctor, have him see it and decide whether removal is necessary, or whether you should see a dermatologist for further checking.

Dear Dr. Thosteson: Does watching television in the dark harm your eyes in any way? If so, how? — **S. P.**

It does not harm the eyes.

The Weather

DEC. 6, 1974

Cloudy with a few showers; winds light. Thursday's precipitation trace; sunshine nil. Recorded high and low at Victoria, 49 and 42. Today's forecast high and low, 50 and 40. Today's sunrise 7:49, sunset 4:19; moonrise 11:54 p.m., moonset 12:23 p.m. Saturday outlook: Cloudy and mild.

East coast of Vancouver Island — Cloudy with a few showers; winds light. Thursday's precipitation .11 inch. Recorded high and low at Nanaimo, 47 and 35. Forecast high and low, 50 and 40. Saturday outlook: Cloudy and mild.

West coast of Vancouver Island — Cloudy with showers; winds southeasterly 15 to 20. Forecast high and low at Tofino, 50 and 40. Saturday outlook: Cloudy and mild.

North Coast — Cloudy with showers; windy at times. Highs around 50; lows near 40. Saturday outlook: Rain by noon.

Extended Outlook, Sunday through Tuesday — Mostly cloudy with showers and rainy periods. Highs around 50, lows near 40.

READINGS

	Max	Min	Precip
St. John's	34	32	.24
Halifax	27	23	.01
Fredericton	21	10	—
Charlottetown	27	24	—
Montreal	25	4	—
Toronto	32	18	—
North Bay	31	14	—
Thunder Bay	30	25	Trace
Kenora	26	22	—
Winnipeg	32	24	—
Brandon	30	19	—
Churchill	0	—3	—
The Pas	25	18	—
Regina	41	23	—
Saskatoon	35	24	—
Prince Albert	32	21	—
North Battleford	33	19	—
Swift Current	44	33	—
Medicine Hat	51	32	—
Lethbridge	48	37	—
Calgary	46	33	—
Edmonton	39	15	—
Cranbrook	46	28	—
Castlegar	43	37	.01
Penticton	45	40	—
Salmon Arm	41	33	Trace
Vernon	43	32	—
Revelstoke	36	33	.14
Princeton	33	27	—
Vancouver	49	41	—
Prince Rupert	48	42	.35
Comox	47	37	.04
Prince George	40	26	.01
Kamloops	41	29	—
Dawson City	4	—3	—
Whitehorse	21	13	—
Fort St. John	5	1	.01
Yellowknife	1	—4	.36
Inuvik	—14	—27	—
Spokane	41	34	—
Portland	51	42	.01
San Francisco	56	44	—
Los Angeles	65	60	—
Las Vegas	60	41	.02
Chicago	42	24	—

TIDES AT VICTORIA HARBOR

	Time H.M.	Ht. Ft.	Time H.M.	Ht. Ft.	Time H.M.	Ht. Ft.	Time H.M.	Ht. Ft.
6	01.20	3.6	09.20	9.2	17.05	5.8	20.05	6.0
7	02.00	4.8	09.45	9.4	17.10	4.7	22.30	6.0
8	02.45	5.9	10.05	9.5	17.45	3.6		
9	03.00	7.0	04.00	7.0	10.45	9.7	18.25	2.8

TIDES AT FULFORD HARBOR

	Time H.M.	Ht. Ft.	Time H.M.	Ht. Ft.	Time H.M.	Ht. Ft.	Time H.M.	Ht. Ft.
6	02.55	4.3	10.55	12.3	17.55	5.9	22.50	7.7
7	03.50	5.9	11.15	11.9	18.40	4.7		
8	01.10	8.3	04.55	7.4	11.45	11.7	19.25	3.5
9	02.55	9.3	06.25	8.6	12.20	11.5	20.00	2.6

TIDES AT SOOKE HARBOR

	Time H.M.	Ht. Ft.	Time H.M.	Ht. Ft.	Time H.M.	Ht. Ft.	Time H.M.	Ht. Ft.
6	00.40	3.6	08.05	8.8	14.20	6.0	18.40	7.1
7	01.20	4.4	08.40	9.1	15.40	5.0	20.40	6.4
8	01.50	5.3	09.10	9.5	16.45	3.9	23.00	6.3
9	02.10	6.1	09.55	9.8	17.40	2.9		

Glorious and freezing.

The roads are treacherous and the side streets are barely passable in our home and native land.

Far, far better to have the extra traction and superior handling of front wheel drive.

(You're better off being pulled out of a skid than being pushed through one.)

Get high stability from low centre of gravity o'er ice, slush and snow.

And glowing hearts from constant flow heating.

A wise buy at under $3000.* Especially before blizzardy winter blows in.

The Honda Civic, O Canada.

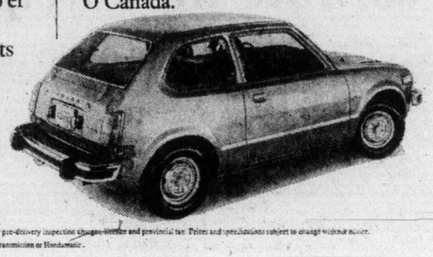

Honda Civic. The Automobile Re-thought.

*Price specifications based on manufacturer's suggested list price for two-door, 4-speed transmission Civic FOB Vancouver, Toronto and Montreal. Price does not include handling or pre-delivery inspection charges, license and provincial tax. Prices and specifications subject to change without notice.
Honda Civic models include two door, and two door hatchback, available with 4 speed standard transmission or Hondamatic.

HONDA CAR CENTRE **909 Yates Street** **386-6707**

Dealer Licence No. D-8217 VICTORIA

Few whoops by Klamaths

Indians getting $49 million but chief balks

KLAMATH FALLS, Ore. (UPI) — There were few whoops and hollers when 605 Klamath Indians received a $49 million payoff for 134,960 acres of timber lands.

The indians were generally businesslike, and the chief stayed home, saying he didn't want his $103,000.

"Accepting the cheque would be like selling my people, my dead people," tribal chief Edison Chiloquin said at his home 30 miles north of Klamath Falls, in the town bearing his grandfather's name.

Chiloquin left his $103,000 in a branch of the U.S. National Bank of Oregon, which acted as agent for the Indians in the sale of the land, obtained by the government for inclusion in the Winema National Forest.

He said he would continue an effort to get 640 acres of land placed under control of the forest service when the original Klamath reservation was terminated in 1961. He wants to rebuild an ancestral village on the property, once owned by his family.

While the tribal members went to branch banks to receive their shares, a carnival atmosphere was created in Klamath Falls, not by the Indians but by a contingent of reporters and television cameras.

"I think this is terrible — just terrible," one Indian woman said of the activity. "They don't realize this is a difficult day for us."

Al Thelin, the branch bank's manager, said there was a steady flow of beneficiaries through the bank and "things went smoothly." Trust representatives went over the legal paperwork with the Klamaths, who got up to $10,000 in cash and the rest by cheque.

It was a contrast to the payoffs at the time of the reservation termination in 1961, when there was wild rejoicing, heavy drinking, and allegations the Indians were taken by some unscrupulous merchants.

This time there were federal and state agency advisers on hand to help the Indians with money management.

Chief of police falls for real snow job

MONROE, Mich. (AP) — An unknown snow sculptor carved a life-sized Volkswagen well enough to fool the police chief.

Chief Paul Peters radioed to patrolmen to remove a small, foreign car.

A patrolman responded that the car was only a pile of snow.

"I don't care what it is," the chief roared. "If you have to, get a wrecker over there and have it towed away."

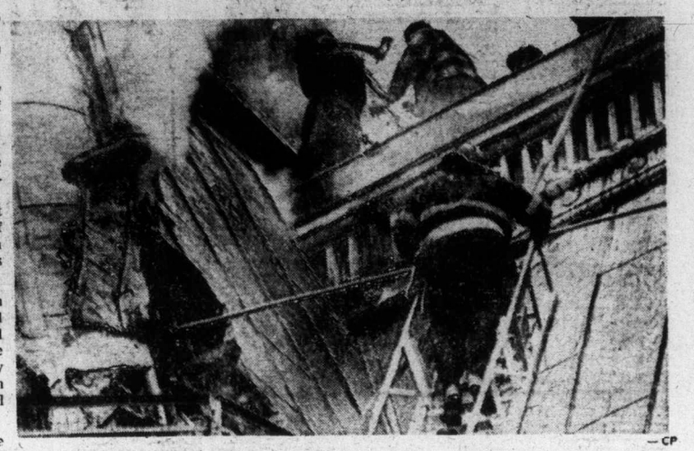

— CP

Pause in restoration

Firemen chop through copper roofing of Ottawa landmark — historic Langevin Block — after fire broke out on top floor of building undergoing $3.4 million restoration.

Japanese awarded Suez job

CAIRO (UPI) — Egypt signed an agreement Thursday awarding a Japanese firm a $165 million contract for widening and deepening the Suez Canal after its reopening to accommodate ships of up to 150,000 tons.

The project went to the Penta-Ocean Construction Co. Ltd. of Tokyo which, according to officials of the Suez Canal Authority, was the lowest of five bidders.

Canal authority chairman Ahmed Mashhour said at the signing ceremony that implementation of the project would take 3½ years "starting on the date the company is told to begin work."

He did not specify the date, but Japanese sources said it will have to await Egypt's decision to reopen the canal, blocked since the 1967 Arab-Israeli war, to international shipping.

Rhodesian stalemate

Blacks map one front

LUSAKA, Zambia (Reuter) — Talks between three African presidents and black Rhodesian nationalist leaders were held Thursday amid mounting speculation that a breakthrough is near in Rhodesia's dispute with Britain on the pace of advance to black-majority rule.

Informed sources here and in Salisbury said the purpose of the meeting, the second in four months, was aimed at forging a unified front among the rival nationalist groups.

This, in turn, might lead to a new round of constitutional talks involving all interested parties to seek a solution to Britain's dispute with Rhodesia, which led the former Commonwealth country to declare its independence in 1965.

There had been rumors that Rhodesian Prime Minister Ian Smith was attending the talks, but these were denied in Salisbury by Smith's office. It was also speculated that Smith had gone to South Africa to confer with Prime Minister John Vorster. This was also denied.

Zambia has so far said only that president Kenneth Kaunda of Zambia, Julius Nyerere of Tanzania and Sir Seretse Khama of Botswana are meeting for routine consultations.

But informed sources in Salisbury and Lusaka said Joshua Nkomo, head of the Zimbabwe African Peoples Union, and Rev. Ndabaningi Sithole, leader of the rival Zimbabwe African National Union, were also at the talks.

In a report from Salisbury, the Bulawayo Chronicle — noted for its links with the Rhodesian African National Council — said representatives of both the South African and Rhodesian governments are attending the talks.

It was also believed here and in Salisbury that Bishop Abel Muzorewa, head of the ANC, Rhodesia's main legal African political grouping, is also at the Lusaka summit.

It was believed that the leaders of ZAPU, ZANU and the ANC each arrived here at the head of a six man delegation, and that the talks will last until the weekend, perhaps ending Saturday.

While the three heads of state met with the Rhodesian nationalist leaders, the secretary-general of the liberation committee of the Organization of African Unity, Hashim Mbita, conferred separately for several hours with other ZANU and ZAPU officials, reliable sources said.

Every effort is apparently being made to persuade ZANU to moderate its militant position and join with its rival ZAPU to allow a settlement to be reached.

Deadly package kills workman

PITTSBURGH (AP) — A bomb wrapped in a plain brown package exploded before dawn Thursday at a United Parcel Service centre here, killing one worker and injuring eight others.

The package, which had wires protruding, had been removed from a conveyor belt because the address didn't match the ZIP code, police said. It was opened by Jack Metz, 38, a driver who hoped to find an invoice for a correct address, and exploded in his face, killing him.

Fellow workers said Metz exclaimed a second before it went off, "Look, it's a bomb."

The explosion blew a hole in a table, twisted lighting fictures, tossed debris in the air and ripped an air-conditioning unit out of the wall.

Two of the eight injured were treated and released at hospitals. The rest were in satisfactory condition.

Francis Jewellers has a Siffari Ring made just for you . . .

Expressing your unique personality. Styled by a fashion expert. Glowing with a diamond of magnificent quality.

Can you ask for anything more? Come in and see your Siffari diamond engagement ring today.

See our fine selection of handcrafted Siffari Wedding Rings too!

Siffari
DIAMONDS ARE FOREVER

Convenient Budget Terms
Free Gift Wrapping
Open Daily 8:30 - 5:30, Friday 8:30 - 9
Free Parking in Fisgard Civic Parkade

F. W. Francis Ltd.
Phone 384-7611 1684 Douglas Street

Vin Extraordinaire:

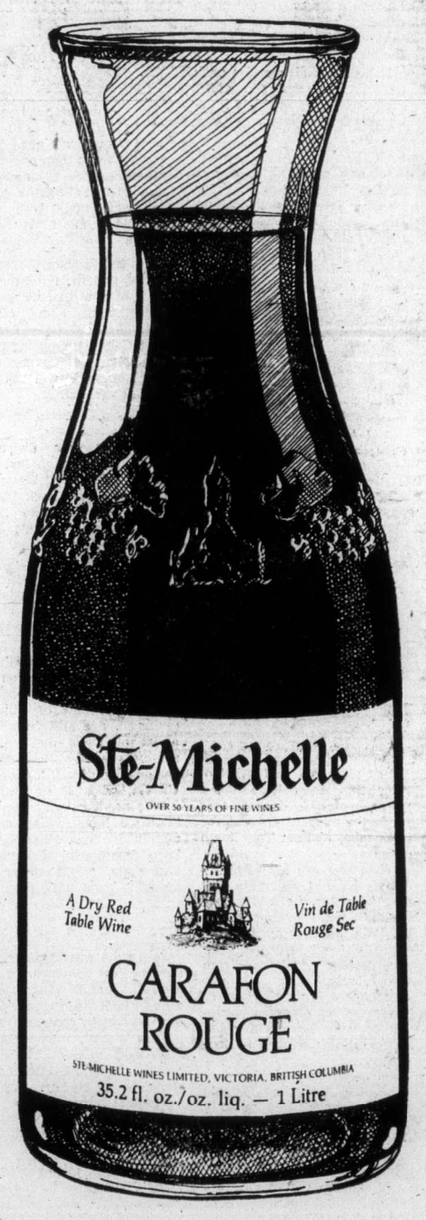

Introducing Carafon Rouge, Carafon Blanc and Carafon Rosé. Three premium wines from Ste-Michelle . . . each uniquely packaged in half-litre or full litre, winery-sealed carafes and ready to bring new spirit to your table.

Ste-Michelle
50 YEARS OF FINE WINES
Ste-Michelle Wines Limited, Victoria, B.C., Canada

Christmas is a family affair at
STANDARD FURNITURE
BEAT INFLATION

There is something you can do about inflation! In Standard's Import shop, choose the way you want to buy and save

1. Service Deluxe: The furniture is completely assembled and delivered direct to your home.

or

2. Inflation Beater: Make your selection in Standard's Import Shop and we will deliver it to your home in compact factory cartons for easy gift-wrapping. Unpack and assemble it yourself; usually all you need is a screwdriver and a wrench. The furniture is especially designed for quick and easy assembly.

NIDAROS
6-Pce. Teak Dining Suite
Buy this grouping at the inflation-beater price and save $46. Suite consists of 59" buffet with sliding doors, adjustable shelves and cutlery drawer. 32" x 48½" table extends to 84" complete with four beach/teak side chairs with upholstered seats. 6 colors to choose from.
1. 449.75 2. 403.75

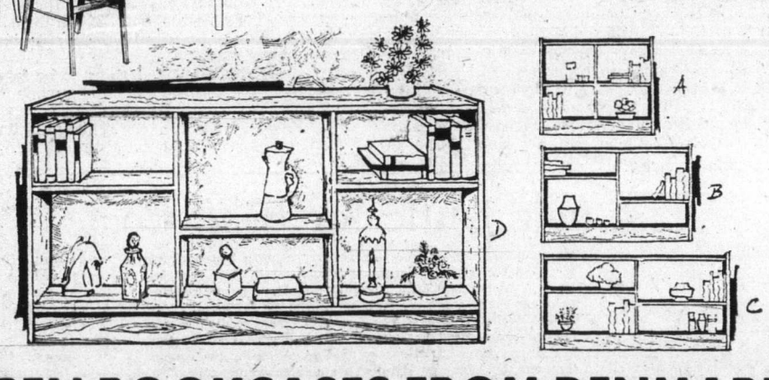

OPEN BOOKCASES FROM DENMARK
These can be used as room-dividers, and make ideal stereo stands.

	No. 1	No. 2
A. 35" long, 12" wide, 30" high		
In Teak	74.95	64.95
In Walnut	89.95	79.95
B. 47" long, 18" wide, 30" high		
In Teak	109.95	96.95
In Walnut	124.95	109.95

	No. 1	No. 2
C. 59" long, 12" wide, 30" high		
In Teak	99.95	89.95
In Walnut	109.95	99.95
D. 71" long, 18" wide, 30" high		
In Teak	149.95	134.95
In Walnut	169.95	154.95
71" long, 12" wide, 30" high		
In Teak	119.95	106.95

All bookcases have adjustable shelves.

Lovely Teak Grouping of OCCASIONAL TABLES from Denmark

	No. 1	No. 2
TEAK COFFEE TABLE complete with magazine shelf, 21½"x55", 17½" high	109.95	99.75
MATCHING TEAK END TABLE 19½"x27½", 19" high	79.95	69.75
COFFEE TABLE same as above but with upturned teak edges	139.95	115.75
MATCHING END TABLE	99.95	88.75
SKIVE ROUND COFFEE TABLE with beautifully shaped solid teak base, 31" diameter, 17½" high	109.95	91.75
ALSO AVAILABLE: Teak coffee table, 31" diameter, 16½" high, with shelf	99.95	87.75
ROUND TEAK COFFEE TABLE 31½" diameter,	69.95	62.75

ALSO AVAILABLE
TALL BOOKCASES:

	No. 1	No. 2
76" high, 11" deep, 24" wide. In teak	99.95	84.95
In Walnut	109.95	94.95
76" HIGH, 11" DEEP, 35" WIDE	139.95	124.95

These are only a few of dozens of items where you can beat inflation and save money. It's simple! See the furniture at the Import Shop—unpack it, assemble yourself—and save! No special skill required.

737 Yates St. Downtown 382-5111

STANDARD FURNITURE

The Daily Colonist.

"An Independent Newspaper . . . The Organ of No Clique or Party"

1858 — Published every morning except Monday by The Colonist Publishers Limited at 2621 Douglas Street, Victoria, B.C. Second class mail registration number 0516. All undelivered copies or any notices respecting changes of address are to be sent to the above address. Member Audit Bureau of Circulation. — 1974

RICHARD BOWER — Publisher and Editor-in-Chief

The new deal for people

SOMETIMES, WE FEEL a bit sorry for Premier David Barrett. Actually, more for British Columbia. We think Premier Barrett set out to be a good "social democrat" head of government. But we are sure that his party's election victory — which actually was Social Credit's defeat — surprised him. We are equally sure that he found himself in a grave predicament.

He was in a position where he had to choose a cabinet which he could not fully control, and in which some ministers of necessity had to be inexperienced in the legislature, let alone the responsible exercise of governing power. These two problems were intertwined. He could pick able ministers who might defy him, in their desire for the ability to run other people's lives and affect their fortunes. Or he could select others who would be ineffective and out of their depth. He picked some of each, as he had to. He even made himself finance minister. He had decried his predecessor for being both premier and finance minister. But who else could he choose for this next-most-powerful of cabinet posts?

At this moment, the premier probably is sharing with us, and with other British Columbians who have read about the matter in question, a regret about one of the inexperienced politicians he appointed to his cabinet. This is the highways minister, Graham Lea. Mr. Lea is 40 years old. He served in the RCAF from 1951 to 1954. He was a broadcaster when he was elected to the legislature for the first time, in Prince Rupert, in 1972.

The highways minister has demonstrated some flexibility and willingness and ability to learn. For this we commend him. He has also been touchy. Perhaps this is natural in someone so new to public prominence.

But now Mr. Lea has managed to damage most severely the image of the New Democratic government as one caring most devoutly for the "little man," the ordinary people. Or for anyone at all beside itself and its friends.

His political sin, and his human sin — some have called it a crime — is that with many people absolutely desperate for housing in Victoria, his department acquired a number of homes in Saanich as long as eight months ago on the proposed route of a Blanshard Street extension — supposedly a tunnel which would go under them anyway — and has left them vacant and mostly going to ruin through decay and vandalism, without any attempt to find occupants for them.

It was obvious eight months ago, it is obvious now, and it probably will be obvious a year from now to any intelligent person that a tunnel or other highway connection is not something requiring the immediate removal of families living in its planned path.

Mr. Lea's excuse is that he offered the houses for sale (for removal presumably) but found no buyers. How much did he advertise, we wonder? And his equally weak explanation is also that he didn't expect that they would be there, standing empty, for so long, but design problems had caused a delay.

The NDP promised "a new deal for people." Is this part of it?

A recognized threat

NO ONE AT THIS TIME is likely to feel any envy for the man who wears the title of minister of national defence.

James Richardson knows what is wrong with his department. He made that clear last October: "I believe that the percentage of the defence budget that is used to buy new capital equipment must be increased despite our very real difficulties in financing the department," he declared.

Approximately 67 per cent of the $2.5 billion military budget goes for pay and allowances and 22 per cent for operating costs and maintenance. That leaves a niggardly 11 per cent for new equipment. And it is not enough.

Mr. Richardson is also on record as arguing that the size of the armed forces is not the essential factor in the defence of the country.

It is possible to go along with this theory providing the weapons possessed by the military are the best to be had.

But all branches of the establishment admit, and at all levels, that they do not have the equipment, in quality or quantity, that would enable them to do the job expected of them: to successfully resists acts of aggression wherever they may be.

The main threat to Canada is still from the Warsaw Pact nations, as Mr. Richardson admitted in Ottawa last week. While other industrialized nations are pinched for revenues to maintain current levels, the Soviet Union and the East European bloc retain their military priorities in every direction.

The Soviet Union, according to the authoritative Jane's All the World's Aircraft, is building supersonic intercontinental bombers which should make the United States reconsider any suggestion for relaxation or reduction of anti-aircraft defences.

Canada, as a partner in NORAD and with what must be recognized as tenuously maintained claims to sovereignty in the High Arctic, should heed the warning.

The northern and coastal patrols by Canadian aircraft must be maintained at whatever cost, otherwise the country risks loss of integrity as well as sovereignty of lands and seas rightfully hers.

For this task the defence procurement people should be studying replacements for the obsolescent models now required to perform it.

Canada wants no repetition of the CF-5 fiasco. At last count six of the original fighter-reconnaissance aircraft had crashed, 46 were in service, 20 had been sold to Venezuela and the rest were in storage. They cost about $300 million and then were found to be utterly unsuitable for the job required of them.

If Mr. Richardson is going to be forced to cut personnel the least he can do is provide the surviving servicemen with satisfactory weapons.

But of course it is the prime minister, not Mr. Richardson, who will make that decision.

A new battle for King Coal

Britain's coal-miners gave the country a stern lesson about their industrial importance last winter when they went on strike, causing black-outs, government-ordered power restrictions and a three-day working week in many factories. Now, reports David Wilson of The Observer, with production declining in the pits, the miners' rejection of a productivity-linked pay offer threatens a new wage battle that could threaten the Labor government's entire economic policy.

By DAVID WILSON from London

Britain suffered its coldest October since 1917 and November was not much better. It has rained almost continuously and the gloom deepened perceptibly when the nation's miners turned down a pay deal, which offered massive pay rises in return for higher output.

After the confrontations of last February and of 1972, any hiccup in the mining industry assumes the seriousness of a terminal illness and the government has been duly traumatized by the rejection of the deal — by 123,345 votes to 77,119.

The prospect of the miners seeking a massive wage increase without digging more coal becomes a distinct possibility and the consequences for Harold Wilson's Labor government could be disastrous.

To start with, Labor was elected as the party which could handle the unions: every demand of the National Union of Mineworkers has been met, restoring the men to the top of the earnings league; but it is perfectly clear that the government will have to concede more if the men set their heart on higher earnings still. This surrender would finally give the lie to Labor's claim to have a social contract with the unions whereby wage demands would be moderated to fight inflation. The political party would, in effect, be seen to be the wholly-owned subsidiary of the unions.

★ ★ ★

Just as damaging is the possibility — albeit remote — that Britain's power stations will not produce enough electricity to survive the winter without black-outs, since two-thirds of generating capacity is coal-fired and coal stocks are perilously low.

Stocks at the power stations stand at 12,900,000 tons compared with 19 million tons a year ago.

This is not so bad as it looks, since last year's stocks were exceptionally high (in anticipation of a miners' strike) but stocks remain 20 per cent below target and more bad weather or strikes in the pits could be fatal.

The purpose of the productivity proposal was to build up bigger margins of coal reserves, to win a wider market and to avoid the annual confrontation over wages: earnings would automatically rise as output went up.

★ ★ ★

It was attractive to the state-owned National Coal Board, since output — measured in tons produced per man per shift — has declined mysteriously in the past year. Conventional excuses cannot explain the decline: the geology and the machinery have not changed, only the men's performances which will have to improve by 12 per cent if the March 1975 targets are to be met.

Eric Varley, the ex-miner who has risen to the post of minister for energy, bluntly said that King Coal, restored to its supremacy by the price of oil was in danger of abdicating. "We all know there are very good excuses for this shortfall . . . but you cannot burn excuses in power stations or even in household grates."

The basic reason, however, for the decline can be found in the miners' new-found economic strength. When lost production meant lost jobs, the men had a strong incentive to take the shearer once more along the coal face before the end of the shift. Now they know the future is secure and, with a wages structure which allows no cash rewards for output, they will not take the extra effort or risks of old.

Thus absenteeism remains high and deservedly so, the miners say. As Owen Briscoe, a militant Yorkshire miner, put it, "This is the only industry where, if you oversleep one morning, your wife will say 'Don't worry luv, just stay at home and live a day longer'."

Thus Philip Weekes, the National Coal Board's area director for South Wales, explains 15 to 30 per cent loss of performance in his region in terms of "hwyl" — a special Welsh word meaning guts, or cheerful spirits. "The men don't have any hwyl now," he said. "God knows, we have enough difficulties with geology and breakdowns but the men have lost the ability to recover."

The NCB's chosen solution was to put incentive payments into the wages structure. Their scheme, which offered up to £22 more in the £50 wage packet of face-workers, was put to ballot and supported by the moderate wing of the NUM and opposed by the militants.

★ ★ ★

After a coalfield campaign which at times approached hysteria, Yorkshire miners produced a poster of a bleeding cross which warned there would be more blood on the nation's coal and an NCB chief hit back with accusations of Goebbels-like techniques by "latter-day Lenins" in the union — the militants won. The scheme was decisively rejected.

Their task was surprisingly easy, because the producitvity deal touched too many raw nerves in the union. It took the miners 60 years to achieve a uniform rate for the job in all the coalfields of Britain. Previously each area had a district rate or piecework.

The dream of one rate for the job persists today, just as it nourished the Welsh strikers of Tonypandy in 1910 and formed a plank in the famous pamphlet of 1911. The Miners' Next Step ("A minimum wage of eight shillings per day for all working men to be striven for nationally at once"). The black spot of 1926, when the miners were beaten in a six-month stoppage — in spite of support through the General Strike — came when the Nottingham miners broke away from the union and settled for the old district rate.

★ ★ ★

A national rate was achieved in 1971 and, this month, the miners refused to give it up; many traditionally moderate coalfields like Lancashire, Northumberland and Durham joined the militants of Kent, Yorkshire, Scotland and South Wales to make sure. And, to make doubly sure, it seems that the militants even rigged the ballot in their favor in a dozen pits. But the questionable returns were thrown out before the final count.

OFNS Copyright

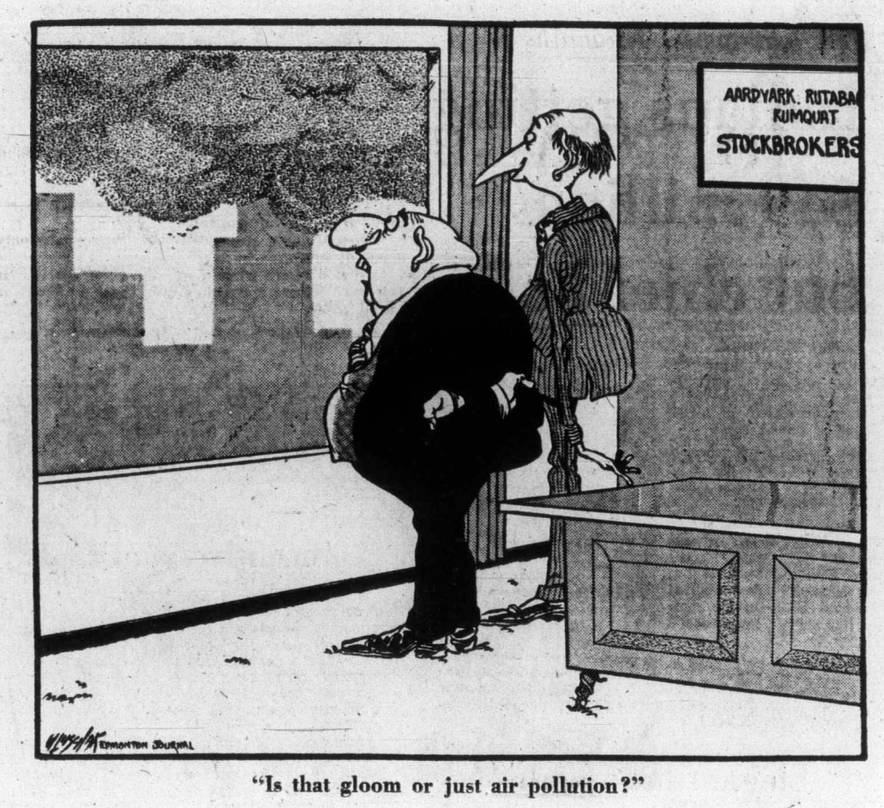

"Is that gloom or just air pollution?"

Ottawa Offbeat

No mush-mouther, he

By RICHARD JACKSON, Colonist Ottawa Bureau

If the Conservatives are looking for color in a new leader—and a rainbow splash never did Pierre Trudeau or John Diefenbaker any harm in the vote department—they need look no further than former Ontario attorney-general, Allan Lawrence, now two-term Tory MP for Northumberland-Durham.

Not that some of the other contenders for the Conservative leadership are exactly drab — Alberta's Jack Horner from Crowfoot comes on with glint and glitter by the ten-gallon hat — but Allan Lawrence seems to have more than his share of what it takes for a politician to get in the public eye.

It becomes clearer by each passing day that the good, grey Robert Stanfield is leaving sooner than later.

★ ★ ★

In any political day less dazzling than Prime Minister Pierre Trudeau's juiced-up and jazzy era, Robert Stanfield could have been the impossible man to beat.

But the Canadian voter, possibly politically inebriated by inflation and other intoxicants of our troubled times, hasn't been buying cool, clever, patient, and reasonable leaders like Robert Stanfield.

So color could be the key to the door of power.

And Allan Lawrence has it. Contemplate, if you will, the beautiful bruhaha he busybodied up with his dark hints that bookies are lurking in Parliament's corridors of power.

Anyone else could have said it, and—yawn.

Bookies, why not?

Parliament's got its own agents for tickets to just about every lottery going, its own liquor store, and for the convenience of late and early drinkers, its own blind pig.

But when Allan Lawrence says things, he shouts, and everybody seems to listen.

★ ★ ★

Just glance down the list of things he has said, in recent years, colorful cracks that made the newspapers and the boob tube, and set Tory teeth on edge.

When he missed the Ontario Conservative leadership by only 44 votes, he had called winner and Premier Bill Davis a big overspender on education and said the Tory organization was "dead from the eyeballs."

And there is no shortage of Conservatives around who figure he may have something —provincially as well as federally.

He could have had something, too, when, as Ontario attorney general, he publicly called on the federal justice minister to shut down Rochdale and close out Canada's prime drug distributor.

On another memorable occasion — and again a lot of Conservatives nodded in agreement — he said that welfare programs should be set up to "get the load off the taxpayers and layabouts up off their butts."

He came on strong for a crackdown on young drug addicts, and wondered if it wasn't time for the police to get tough.

He worried that some of the feds in charge of law and order worried more about the criminal than the victim.

Homosexuals in his Toronto riding organized to defeat him — and failed — because, they complained, he had called them perverts.

Maybe the trouble with colorful Allan Lawrence is that he has the bad habit — for a politician in these days of mush-mouthing around the issues — of calling the shots as he sees them.

Like when he said at a federal election rally that as far as Pierre Trudeau was concerned, the prime minister's "knowledge and vision of Canada stops short this side of the Ottawa River."

No, he said later in what, for him, was a backing off, he wasn't charging Pierre Trudeau with a built-in Quebec bias, he was just saying that the other provinces including Ontario, just didn't do as well by the feds.

The state of the States

Worried Americans

By RON POULTON from Toronto

The encounter happened one balmy night in Tampa, Florida, not long ago. Balmy in more ways than one as the evening progressed since one Canadian was talking to one American and both were struggling to find neutral ground.

The lady's name was Samantha and she fixed me with a pair of eyes that pleaded for understanding about all the conditions that have found a lot of Canadians sitting in the judgment seat every time they look farther south than the 49th parallel.

★ ★ ★

Samantha was distressed. She said the nation had been ripped apart by Watergate. Its morale was rock bottom. And Canadians who should know better weren't even crossing the line any more for fear of running into crooked politicians, gun toting maniacs and assorted fast buck artists. It was hard on the tourist trade and worse for the pride.

She said the country hadn't had a lift since Gordon Sinclair wrote his defence of America, copies of which, I gathered, are still framed on a lot of walls and will be remembered by most Americans as long as A Message to Garcia, whoever he was.

"We needed that," she said, "but we haven't had a moment's peace since. They keep meanderin' along about Watergate. We'll never get anything done until they shut up about it."

★ ★ ★

Samantha wasn't alone. The subject kept coming up during a week spent with Americans, all of whom were worried and none of whom, contrary to Canadian legend, were carrying clubs or guns. Several of them, including Samantha, were trying to organize bicentennial projects and they weren't getting any funds.

"Everybody's too busy licking their wounds," she said. "Everybody's too preoccupied with Watergate to think of anything else. And, you know, these projects take years to plan. We're only two years away from our 200th birthday and we're not getting any support from Washington or anyone else."

A couple of other tell-tale items surfaced after I got back from the States. An American economist named Elliott Janeway told an audience in Atlanta that the nation was heading hellbent for a depression that would make the Hungry Thirties "seem like a tea party." At the same time, a sugar company in Michigan saw nothing wrong in reporting that its profits had gone up 2,000 per cent for the year.

The item might seem unrelated but the first signified that Americans recognize that a recession already exists (Ottawa, please copy) and the second illustrated one of the reasons why it does. At the same time, a local radio commentator was talking, instead, about the coming of "a mild depression," whatever that is.

★ ★ ★

The Americans I met in Florida, Georgia and Michigan weren't deluding themselves with witless definitions. They talked freely about being in a recession right now. I had to come back to Canada to wonder whether a mild depression was in the same league with a mild case of cancer or a little bit of pregnancy.

It was just as mind-rattling to find that a company would have the audacity to admit making 2,000 per cent more profit. It's the clearest example seen to date of what happened in Germany in the Twenties.

There isn't much difference between the manipulations of the sugar barons and the German businessmen who tried to ride a tiger in 1923. The German profiteers didn't bother to gauge their prices by what they'd paid for the goods they sold. They tried to anticipate what it would cost them to restock their shelves and charged accordingly.

At the beginning of 1923, there were 1,984,496,000,000 German marks in circulation. Six months later, government printing presses had flooded the market with 17,291,061,000,000. By December, 1923, with the mint still working overtime, there were 496,507,772,000,000,000 marks in circulation. They all added up to a lot of zeros because the state railway, banks, municipalities and a lot of private institutions started issuing emergency notes as well.

★ ★ ★

When it took a wheelbarrow full of money to buy a loaf of bread, the German government pulled in all the useless paper and established a new mark. In 1925, the Germans learned they would have to pay a million million old marks to buy a single gold mark.

Copyright, Toronto Sun Syndicate

"She wants to be a mother!"

Today In History

By THE CANADIAN PRESS

The French freighter Mont Blanc with a cargo of benzol and picric acid and the Belgian relief ship Imo collided in Halifax harbor 57 years ago in 1917. The explosion wrecked the north part of the city, killing 1,600. The blast, which broke windows in Truro, 50 miles away, also injured 6,000, left 10,000 homeless and caused $35 million property damage.

1889 — Jefferson Davis, president of the Confederacy, died.

1917 — Finland proclaimed independence.

1921 — Ireland accepted dominion status.

1938 — Nazi Germany and France signed a non-aggression pact.

1955 — The United States, Britain, France and Russia formally recognized the perpetual neutrality of Austria.

The Gullibles

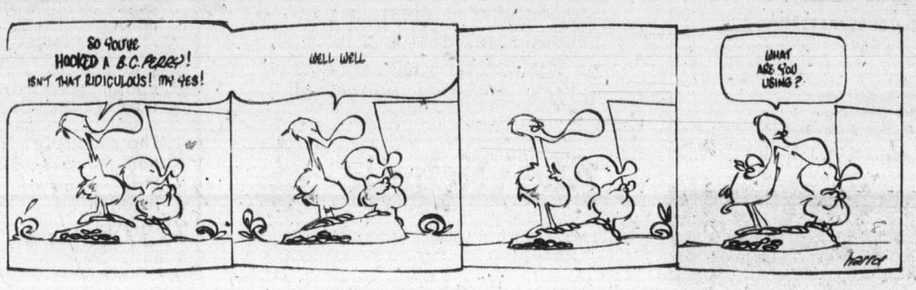

Kilian's Laws simple explanation for student illiteracy

Johnny can't read – his teacher can't either

By CRAWFORD KILIAN

The problem of student illiteracy is widely acknowledged and clucked about, in school and out. No one, whether parent, student, or teacher, is willing to shoulder much blame; television is often vaguely accused of being the cause of it, and just as often suggested as a cure through such sugar-coated lessons as offered by Sesame Street and The Electric Company.

Whatever the causes or cures, we are justifiably pained, embarrassed, and outraged by our children's clumsiness in their own language, and rightly critical of an educational system that produces the most expensive illiterates in the world.

There is, I believe, a simple explanation for this predicament: Kilian's First and Second Laws.

The First Law: Almost nothing is ever any better than it has to be.

The Second: People are more concerned with communicating who they are — their identity and social status — than with communicating anything else.

Cars offer just one example of Kilian's Laws. They are exactly as safe as we want them to be, which isn't very, and only persistent pressure from consumer groups keeps them from becoming worse. And cars are of course primarily used to announce who we are, and only secondarily used for transportation. As Watergate has recently demonstrated, politicians also obey Kilian's Laws.

Elegant inevitability

In studying English, students obey the First Law as predictably as apples obey the law of gravity. That is, they will learn just enough to pass, and no more. If passing is easy enough, illiteracy follows with a certain elegant inevitability.

What about the Second Law? Well, the kind of language we use "positively classifies us," as Professor Higgins said of Eliza Doolittle. Texans like to sound like Texans; Cockneys feel more Cockney when they drop their aitches; businessmen like to sound businesslike. English is one language divided into scores of dialects, each preferred by a particualr group because its use announces the group's identity.

The dialect most North Americans speak has been called Demotic English, the dialect of the many. In Demotic, it don't make no difference if you doubles a negative or ignores verb tense of subject-verb agreement. Demotic speakers can propose to girls, raise children, buy cars, analyse football strategy or plan a bank robbery, and their dialect is perfectly intelligible to speakers of other dialects.

Demotic writers, however, are illiterate. Literate English is just another dialect, but with crucial differences: it is more precise, more complex, more flexible, more expressive. Literate speakers sound stuck-up to Demotics, and Demotic readers get headaches trying to make sense out of Literate writing.

Literate English has historically been the dialect of most of the ruling classes of the English-speaking nations. To speak and write this beautiful, difficult dialect used to be an announcement of one's superior status, respectable origins, and promising future. As a result, its complex grammar and insane spelling have been mastered by Africans, Hindus, Chinese, and others because it was essential to anyone in the British Empire or America who wanted access to power, privilege, and wealth.

Incentive vanished

But this incentive to master Literate English vanished with the breakdown of rigid class lines — first in the U.S., a little later in Canada and the Commonwealth countries. Our society now puts little value on acquiring "upper-class" traits, including mastery of its "affected" dialect.

Instead, we bring our "lower-class" traits with us when we prosper. Shucks, if you kin talk like a good ole boy and still pull down twenty thou a year, why bother to sound eddicated?

Some groups still command respect, however, and misuse of their dialects compounds the illiteracy problem. Scientists enjoy a prestige once known only by priests and shamans. Their dialect, Jargon, is essentially a rhetorical style designed to sound "objective" and hence more persuasive than such emotionally expressive dialects as Literate and Demotic.

Non-scientists, seeking similar prestige, borrow the sound of the dialect if not the sense of it: sociologists, politicians, bureaucrats and teachers are among the worst offenders. (Every time John Turner uses the word "parameter," for example, I don't know whether to laugh, cry, or put my money in gold stocks.) What's worst, scientists are not exempt from Kilian's Laws, and their illiteracies are highly contagious.

So there's a good deal of pressure (my students would say "a lot" of pressure) on us to be content with Demotic as a spoken language, and to use Jargon, not Literate, if we aspire to power and status.

Then what's happened in the schools? Ostensibly they remain defiant outposts of Literate English in a howling wilderness of Demotics. But most of them have been either stormed by the barbarians, or infiltrated by them.

This infiltration has resulted from the politics of public education and the clanking inevitability of Kilian's First Law. A teacher who flunks too many students is by definition a bad teacher; he also lets himself in for another year's struggle with the same blockheads who resisted him so successfully this year. Preferring the consolation of novelty, the teacher passes on most of his blockheads and braces for the blockheads his colleagues pass on to him.

The blockheads are encouraged in their resistance not only by this political situation but by the manifest lack of status to be gained by giving up Demotic for Literate. The students for a knack for literate English, meanwhile, are victimized by the process; slowed down by the Demotics, they grow bored and their skills atrophy for lack of challenge. Why struggl? Theteacher can't set high standards, so the literacy of even the best students soon worsens.

Nevertheless, such students continue in school, enter university, go on to graduate study — and some become teachers themselves. They are bright, they speak a lively variety of Demotic flavored with Jargon; but they are not very good

OPINION

at Literate English. At best, they speak it "by ear." They are aware of their students' grosser errors but helpless to correct them.

Some even rationalize that since illiteracy is as universal as TV-watching, English teachers should start teaching "audio-visual literacy" — a term itself illiterate in its crass self-contradiction. The few who do make a fuss find their colleagues in other disciplines utterly fail to back them up; few teachers of history, biology, or psychology worry about students' literacy "as long as the ideas are there."

Teacher illiteracy has now become so widespread that one Simon Fraser professor has for years routinely spotted those of his students who have taken English from one particular West Vancouver teacher: hers arethe ones who can write complete sentences, coherent paragraphs, and organized essays with correct spelling and punctuation thrown in for good measure.

The rest of the high-school English teachers seem to spend their time showing students how to make collages or play with videotape recorders.

The more ideological of these illiterate teachers seem "elitism" in any suggestion that Literate English be demanded of the student. Last spring, in fact, representatives of 3,000 college English instructors in the U.S. and Canada approved a resolution "to uphold the right of students to their own language."

Student 'passive lump'

Imagine chemistry teachers voting to uphold the students right to believe in alchemy!

Such teachers make a pretense of treating the student as an equal, but their words mask a suffocating paternalism; the student, in their view, is a passive lump with no responsibility for what he learns or fails to learn. The student's success is entirely the responsibility of the teacher, who has been "relevant" or has failed to be.

"Teach students, not subjects," is the question-begging slogan of such teachers; what they will teach isn't stated. They pander to student narcissism, until students take it for granted that their personal tastes, preferences and anxieties are all they need to judge the value of subject matter about which they are, by definition, ignorant.

Well, why bother at all about illiteracy? It isn't just in the schools. Radio and TV are strongholds of Demotic; print media aren't much better.

I have before me a letter from Premier Dave Barrett so brutishly punctuated that its meaning is only somewhat clearer than a Mayan codex. If one can become a successful columnist or politician without troubling to learn how to write, why on earth should anyone else?

The answer is that Demotic is democracy's worst enemy. Demotic is the language of the demagogue, the bully, the tryant. Its crudities encourage black-and-white thinking, irrationality, and immaturity.

It is no coincidence that the modern dictators have always systematically debased their Literate dialects and encouraged their Demotics: Stalin, Hitler, and Nixon were fully aware that their deeds would not bear description in Literate Russian, German, or English, and did their considerable best to degrade those languages.

In a democracy, theoritically, the ruling class is made up of everyone; everyone, then, ought to have a command of the dialect most suited to running society's affairs. Democracy is too demanding of logic, subtlety, and discrimination to survive in a society that prefers Demotic — or is stuck with it by default.

Subverting democracy

Trying to think carefully in Demotic is like trying to play a piano sonata on a child's xylophone: there just aren't enough keys to produce more than a parody. Schools that encourage Demotic are therefore not only short-changing their students; they're subverting the democracy they were set up to serve and maintain.

Kilian's Laws predict a solution. Start demanding more of students — and of everyone else — and literacy will improve. Make the consequence of illiteracy unpleasant enough — and literacy will improve. Show students the genuine pleasures of using precise language in a clear mind (not just pedantic nitpicking) — and literacy will improve. Encourage students to think of themselves as restless, independent Literates, not as passive, complacent demotics — and literacy will improve.

Literacy, like everything else in this world, can be just as good as we want it to be. Good or bad, it will express who we are more than it will express anything else. Who, then, do we want to be?

● CRAWFORD KILIAN is co-ordinator of the department of communications at Capilano College in North Vancouver.

Reprinted from Vancouver Sun

Possible new twist to Northern Ireland's political history

Ulster leader meets IRA group – in Libya

By JUDITH LISTOWEL

From London

The visit of Ulster political leader Glen Bahr to Libya has caused a sensation in Belfast and Dublin. There are a variety of theories as to why he went and what he achieved. Bahr is a new type of Irish politician and he may be breaking fresh ground in Ulster's stormy political history.

Colonel Qadafi invited Bahr to Tripoli — but why? The answer is simple. The Libyans are poorly informed, not to say naive.

Up to quite recently they thought that the Roman Catholics were a majority in Ulster and that the terrorist organizers were a branch of the IRA.

When foreign diplomats and journalists convinced Qadafi, Major Jalloud (the effective prime minister of Libya) and other members of the Revolutionary Command Council, that the truth was far different, they wanted to talk to Ulstermen and find out for themselves.

For their part, the Ulster militants were anxious to befriend the Libyans, who had donated arms to the IRA and much money to fellow Arab nationalists. Perhaps they could be induced to direct some of this bonanza to Northern Ireland?

It is still not known who arranged Bahr's visit to Libya. A group of businessmen who were supposed to have done it in order to obtain $200 million for the development of Irish resources, primarily prospecting for oil in the Irish Sea, seem to have had nothing to do with it.

According to the Libyans, Bahr is one of many freedom fighters who offered to come to Tripoli with a delegation to ask for aid, and Colonel Qadafi, always helpful to patriots, was glad to receive them.

It may well be that Bahr went to Tripoli under his own steam, for he is a man of many parts.

* * *

Originally elected an assemblyman of Vanguard, the rightwing Paisley-Craig political organization, he became the head of the para-military wing of the Ulster Defence Association (UDA) — and was especially active in his native Londonderry.

Then he became a member of the Ulster Workers Council (UWC), whose members, by their strike, played a leading part in wrecking the Sunningdale Agreement.

They hold view of many shades, some could be called radicals, others Marxists. Bahr has made no secret of his leftist views. He is also dedicated to the idea of an independent Ulster, which in his view has a position similar to that of Malta: the Harland and Wolff shipyard, Britain's largest; Belfast's excellent harbor; and many other industrial assets would make it a viable small country.

Finally, to complete the picture of Bahr, it must be added that in last October's election he intended to stand for Londonderry (Ross) against the official loyalist candidate. This would have split the loyalist vote, and Bahr was talked out of it.

The reason why he wanted to stand is his resentment against Enoch Powell, who was "given" the South Down constituency. Most of the UWC members are anti-Powell.

Bahr is different from the old political leaders in Ulster. His motivations are complex: his ideology is a brand of Marxism; he is dedicated to Ulster independence; he is willing on a Marxist basis to co-operate with the IRA, possibly even to accept a federation between North and South — on a Marxist basis.

He probably went to Libya for two reasons. The Libyans have provided arms for the IRA as fellow freedom fighters. As Qadafi has no love for Britain, and diplomatic relations between Libya and Britain are tenuous to a degree, Bahr rightly calculated that any arrangements embarrassing to Britain would interest Qadafi.

The Ulster militants certainly qualify on that ground. Qadafi received Bahr and his delegation and listened to their requests.

It has been reported that in Tripoli Bahr met IRA representatives. At first he strenuously denied this, but when interviewed by the BBC World Service, he admitted that this meeting had taken place.

Most Irishmen are inclined to believe that there are Marxists in the IRA who have much in common with Bahr, and indeed would be prepared to co-operate with him. Neutral ground like Libya was an ideal meeting point for initiating this collaboration.

Nothing might come of this, but on the other hand Bahr's visit could prove a turning point in Ulster political developments in the sense that it will have brought to the fore a new-type leader, very different from the old guard like Rev. Ian Paisley and William Craig.

For in Irish circles they whisper that the ultimate aim of Bahr and his friends is, once Ulster has reached independence, to rent the Harland and Wolff shipyard to the Russians, thus by-passing the old politicians and the British connection.

Colonist - Gemini Service

PAGE 5

HOME OWNERS AND TENANTS

Now you can have the highest quality home insurance at competitive rates and pay your premiums in easy, equal monthly instalments through your bank, no interest or carrying charges.

"Insurance is our business . . . not a sideline"

HARBORD INSURANCE LTD.

VICTORIA 1220 Broad St., 386-8441

VANCOUVER 626 W. Pender St., 687-8887

Man interferes with nature in ignorance of consequences

By GEORGE GETZE, from La Jolla, California

The basic moving force of evolution is the influence of neighboring species on each other, not changes in the physical environment, according to a University of California San Diego biologist. This is an extremely important fact of life on earth.

It is important because man has become the overwhelmingly influential species of life and, moreover, is the close and interfering neighbor of every other species of animal and plant.

Paul Dayton, assistant professor of oceanography at the Scripps Institution of Oceanography here, said all man's interferences are "selective." That is, man encourages the reproduction and survival of some species of plant and animal life, and discourages the reproduction and survival of others. His interference is never entirely neutral.

The result is that man, in selecting the biological future of other forms, is selecting his own. The trouble is, he is doing so without realizing what he is about, Dayton cautioned.

To change this blindfold attack on the stability of life on Earth, he said, ecology has to become a science instead of merely a subject of philosophical discussion.

* * *

Dayton, who recently received the Mercer Award of the Ecological Society of America, is helping to accomplish this transformation by refining ecological experimentation.

He said the first thing serious ecologists must recognize is that every species of plant and animal has an evolutionary effect on the other species with which it comes in contact. Some of these evolutionary interactions are so obscure they cannot properly be described but no matter how trivial they may appear to be, it can never be assumed they are unimportant.

Some species that seem to be unimportant members of ecological communities like the chaparral, the forest, the kelp bed or the meadow may actually play a vital role in the stability and survival of those communities, Dayton said.

Experimentation in the science of ecology involves controlled manipulation of the environment, either of selected species as part of the environment or of other environmental factors.

* * *

"Ideally, such experiments are designed to test specific hypotheses about the roles of these various factors," Dayton said. "My approach has been to study how particular species affect the survival and reproduction of other species in the community."

Such experiments have practical importance to human beings.

"If you want to understand or manage disturbances of natural communities that man causes with pollutants, for instance, you have to know the foundation species," Dayton said. Otherwise, one can't be sure how man's interference brought the changes about.

If a species perishes as a result of man's pollutants, the community is drastically altered. But if a species is favored by nutrients in waste water, to give just one example, the same kind of disruption of natural communifies results.

Man selects by destroying habitats, such as estuaries, lakes and fields turned over to commercial purposes. Dayton said whole species can be locally extinguished in this way, and extinction of endangered species can be general.

* * *

Harvesting is one of the most selective of human activities, according to Dayton. He said that in almost every case man harvests species that are disproportionately important in their communities. Logging, for example, selects species that contribute the most "structure" to the forest community, and commercial and sports fishing is directed at large predators.

Dayton said man also selects by agriculture, creating single species of crop plants, such as corn, rice or wheat, that have some special attribute man wants to encourage.

"This almost always excludes and perhaps extinguishes other species that have existed throughout evolution and which have contributed to the evolution of the species preferred by man," Dayton said.

"When natural selective pressures are removed the favored species lose their inherited defences against diseases and insect enemies," he said. They thus often become more susceptible to these attacks, and this leads to increased reliance on chemical poisons and fertilizers, themselves a hazardous interference in the natural condition.

Dayton said nobody can assess damage caused by human selections like these without understanding the roles played in their ecological communities by the species that are man's targets.

"In extinguishing a species that may appear unimportant, man may extinguish a key species that stabilizes a community of thousands of species," he said.

Colonist-Los Angeles Times Service

DISTRIBUTED BY PARK & TILFORD

No-certificate drivers get two weeks' grace

Two major changes in driver regulations were announced Thursday by different cabinet ministers.

Attorney-General Alex Macdonald said that effective immediately motorists apprehended without valid driver's certificates will be given 14 days to rectify matters before being prosecuted.

Transport Minister Robert Strachan announced that for the next several months graduates of driving schools will be issued a driver's licence without the customary driver's test.

Macdonald said that in addition to waiving driver certificate offences for 14 days, drivers already prosecuted and assessed 10 demerit points could apply to the Motor Vehicles Branch and have the points wiped from the record.

The "amnesty" applies only to the points, Macdonald said. The standard fine of $250 will not be refundable.

Macdonald said further problems will probably arise as the driver certificate program, introduced this year, is phased out. After next March, drivers will still require certificates but if they have five demerit points or less they will not have to pay the present $10 fee.

The attorney-general admitted that failure of the Insurance Corp. of B.C. computer to notify drivers that certificates were due had brought the change in prosecution methods.

He said it was understandable that many drivers would forget the renewal date was their birthday.

Strachan said the move to temporarily suspend driver tests for driving school graduates should end the backlog of people waiting for tests before being officially permitted to drive on the roads.

As a further step to eliminate the bottleneck, Strachan said staff would be increased.

The "no test for driver school graduates" program will last until April 1975.

WINNER OF the RCAF Association 800 (Pacific) Wing bursary of $250 is Warrant Officer First Class Thomas Lincoln, 18, of 89 (Pacific) Squadron, Royal Canadian Air Cadets. The son of Mr. and Mrs. Thomas Lincoln, 4040 Magdelin, he won his glider pilot's wings last year, the first local cadet to do so. He graduated this year as a power pilot. Lincoln is cadet commander of his squadron.

$30,000 for Howard

New job for ex-MP angers opposition

The appointment of Frank Howard, a former New Democratic MP, to a $30,000-a-year provincial government post touched off bitter opposition criticism Thursday.

Howard, defeated in Skeena riding the last federal election, has become a special consultant to the government on Indian affairs, effective Nov. 14.

Liberal leader David Anderson termed the appointment "blatant political patronage."

Social Credit leader William Bennett said he hoped the appointment was "the last disgusting act by this government this year."

And Scott Wallace said "here we go again, another job for one of the boys."

Howard, long interested in Indian affairs, will be responsible for providing answers to Indian problems including the controversial land claims.

Anderson said he didn't dispute Howard's expertise.

"But . . . there is no way you can shake the impression of blatant political patronage," Anderson said. "It wouldn't be so bad if he was being appointed to a vacant position. He isn't, he's had a job created for him."

Bennett said "this government is completely insensitive to the alarming unemployment picture in the province, but is still looking after its unemployed friends."

He added that the government appeared to have lost all sense of direction and proportion "and must be trying to end 1974 on the lowest possible note."

Wallace said he wasn't really surprised at the appointment.

"I think we've all known for some time that they'd find Howard a job," he said. "It was just a matter of where. It's pretty disgusting, especially at $30,910 a year. That's not bad for a politician sent into early retirement."

Howard said he hoped "no one would interpret the appointment as political patronage."

BCR workers ordered to lift Quesnel pickets

QUESNEL (CP) — Striking B.C. Railway workers here were ordered Thursday by the B.C. Labor Relations Board to remove their picket lines at Cariboo Pulp and Paper Ltd.

A spokesman for the Canadian Paperworkers Union, which represents Cariboo workers, said about 150 employees and truck drivers who refused to cross picket lines at 8 a.m. were back on the job when picikets were removed late Thursday.

The one-day protest was called by shopcraft workers to protest what they considered strike-breaking by Cariboo during an incident involving a rail tank car containing chemicals destined for the mill. Strikers said mill employees moved the car Tuesday from a point inside the picket lines to its own siding at the mill.

Cariboo manager William Bush agreed the car had been moved but said the action was a mistake and the car was returned almost immediately. He added that an apology was issued to the shopcraft unions.

Norm Farley, spokesman for the five unions on strike since Nov. 21 against the provincially-owned railway, said he was aware the car had been moved back to B.C. Rail property. He said the pickets were "to establish that B.C. Rail cars are 'hot.' "

The incident was similar to one Wednesday when the shopcrafts extended pickets around the B.C. Hydro industrial park in Prince George. More than 300 employees of about 20 firms did not cross the picket lines.

Six of the firms applied for a cease-and-desist order from the LRB, but the earliest available date for a hearing was today.

'Make unbelted drivers pay for hospital bill'

VANCOUVER (CP) — A system of social taxation should be imposed to encourage people to take better care of themselves, an economist told a Science Council of Canada seminar on health care Thursday.

Dr. W. T. Stanbury of the University of British Columbia commerce department said there should not be legislation forcing people to wear seat belts in cars.

If they are involved in an accident and were not wearing seat belts, however, they should be made to pay "75 per cent of the hospital costs that would otherwise have to be borne by the taxpayer," he said.

Marine Calendar

NAVY

Gatineau, Kootenay, Provider, Mackenzie, Qu'appelle — San Diego, returning Dec. 20.

Chignecto, Cowichan, Miramichi, Chaleur — Powell River, returning at 8 p.m. Dec. 10.

MARINE SCIENCES

Pandora 2 — Pat Bay.

COAST GUARD

Rider, Douglas — refit.
Vancouver — on Station Papa.
Camsell — Kyuquot patrol area.
Ready, Racer — Sandheads patrol area.

MERCHANT MARINE

Nanaimo — Primrose.
Port Alberni — Alisher Navoi.

UNBELIEVABLE
Low Price
PRINTS FROM SLIDES
25¢ each
(Regular Price 55c)
Except 110
Minimum 6
(Offer Expires Saturday, Dec. 7)
ELECTRIC eye ltd.
1006 Broad Street
Victoria, B.C., V8W 1Z9
386-0333

FAÍSCA
rosé wine
IMPORTED FROM PORTUGAL

Distributed by Melchers Distilleries Ltd

The Toy Shop
1834 OAK BAY
598-3832
Until CHRISTMAS
Open 10 to 5
Mon. to Sat.

Turn them into Ready Christmas Cash with a Classified Advertisement
In The Victoria Times and Daily Colonist
386-2121
8 A.M. - 6 P.M.
And a Friendly Ad-viser Will Assist You With Your Ad.

PHILCO PHILCO PHILCO PHILCO

STOCK REDUCTION CONTINUES WITH PHILCO DAYS at MAIS

We must reduce our stock before inventory, so we are offering our entire line of Philco TV's and stereos at prices you just can't afford to miss. This is your once-in-a-lifetime opportunity to purchase a brand-name product at fantastic savings. Even greater savings for you if you bring us a trade of any kind.

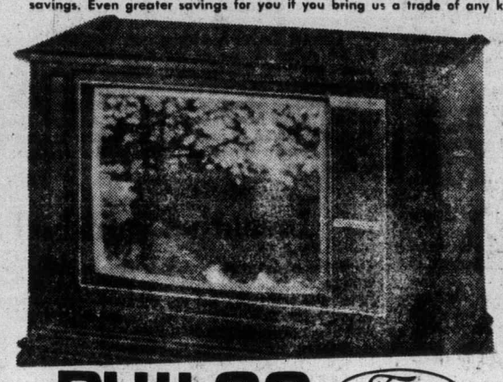

Treat yourself and your family . . .
To the ultimate in color TV viewing . . . this gorgeous set's true-as-life view and magnificent cabinet design is matched with equal sound reproduction. Four hi-fi speakers.

PHILCO Ford
569.95 with approved trade

Valencia 26C 452
Mediterranean styled cabinet with solid state modular chassis and 26" Philco Matrix 11 picture tube.
1099.95 with approved trade

Madrid 26C 450
Another impressive credenza in the Mediterranean influence. Solid state chassis in 14 separate functioning modules. 26" picture tube.
999.95 with approved trade

Farnborough 20C 422
Contemporary style in a full 20" screen. 100% solid state Memory-Matic pre-set fine tuning.
579.95 with approved trade

OUTSTANDING STEREO SAVINGS!

Cabinet Stereo
Compact credenza style with pecan finish. Beautifully appointed cabinet in to-the-floor styling.
389.95 with approved trade

Modular 111
An ultra modern sound centre on a pedestal. All of the stereo functions built into command console, including an 8-track tape player. White or walnut finish.
219.95 with approved trade

Linea
A very unusual shape in rich walnut veneer finish with black and white accents. AM/FM and FM stereo of solid state power.
349.95 with approved trade

WIN A $30 FOOD HAMPER
Your Own Selection (One each week)
Courtesy:
WELLBURN'S FOOD MARKET
3 blocks south of Mais Furniture
LAST WEEK'S WINNER:
Miss Jugdish Mann
3988 Larchwood
"Remember . . . IF IT'S NOT FROM MAIS YOU MAY HAVE PAID TOO MUCH"

Mais
FURNITURE and APPLIANCES
1821 Cook Open Fri. 'til 9 385-2435

PHILCO PHILCO PHILCO PHILCO

RESULTS . . . speak for themselves!

LAURENTIAN
2-door hardtop, V8, automatic, power steering, power brakes, radio.
—$3495—

68 CHEV. $651
65 BEAUMONT A.T. $354
64 METEOR $289
60 FALCON A.T. S.W. $110
59 CHEV. $328

68 DATSUN 510, 4 speed
66 RAMBLER, 6 cylinder, automatic.

PETER POLLEN FORD SALES LTD.
1060 Yates 384-11
Dealer Lic. D-6850

PHIL MERRITT MOTORS
9732 5th ST. SIDNEY
656-5551

This was Paul's Ad.
Paul Martin
Paul ordered his advertisement to appear under "Cars for Sale" in the classified section of the Victoria Times and The Daily Colonist. It was ordered for three days, but after two, Paul had sold his Volkswagen, so he cancelled the ad by phoning our office. All the ad cost Paul was $3.12.
You can get in on a fast acting Classified Ad.
Call 386-2121 today
where a friendly ad-viser is ready to help you word your ad from 8 a.m.-6 p.m. Monday thru Saturday

THE PEOPLE'S MARKET PLACE

Year's best fishing found off Victoria waterfront

The best fishing of the year is now being found off the Victoria waterfront where anglers are taking plenty of chinooks in the five to 12-pound class, and a great many smaller ones.

Generally anglers have been trolling deep with Strip Teaser or Minnow Teaser in the waters between Brotchie Ledge and Clover Point. But in recent weeks some anglers have had success casting with Buzz Bombs or Deadly Dicks from the Breakwater and Ogden Point docks.

The Colonist King Winterfish Contest is now under way and will continue until March 30. All chinooks five pounds and heavier are eligible and weigh-in stations, wherever winter chinooks are caught on Vancouver Island, are prepared to accept entries.

Latest King Winterfish entries:

JAMES BAY ANGLERS

Ken Sturrock, 1501 Earle Pl.; 6.0, Brotchie Ledge, Strip Teaser.
Len Scott, 213 Vancouver; 6.1, Brotchie Ledge, Minnow Teaser.
Herb Hamer, 3328 Shelbourne; 7.4, Brotchie Ledge, Minnow Teaser.
Alfred Pearman, 605 Marifield; 14.7, Becher Bay, Strip Teaser.
H. L. Quissy, 3078 Colquitz; 5.12, James Bay, Minnow Teaser.
J. G. Davis, 1138 Oxford; 6.8, Flag Pole, Hootchie Kootchie.
Reg Ralph, 667 W. Burnside; 7.0, Trial Island, Strip Teaser.
Reg Ralph, 667 W. Burnside; 5.2, Trial Island, Strip Teaser.
H. Laycock, 2550 Scott; 6.8, Brotchie Ledge, Strip Teaser
Bob Bickford, 1667 Richardson; 12.6 Clover Point, Strip Teaser.
Bob Bickford, 1667 Richardson; 10.8, Clover Point, Strip Teaser.
Frank Barnes, 21 Pilot St.; 12.4, Brotchie Ledge, Minnow Teaser.
Frrank Barnes, 21 Pilot St.; 6.12, Brotchie Ledge, Minnow Teaser.
Frank Barnes, 21 Pilot St.; 6.12, Brotchie Ledge, Minnow Teaser.
Neil Rawlins, 2090 Carnarvon St., 8.3, Brotchie Ledge, Hootchie Kootchie.
C. Henze, 1631 Pinewood; 7.12, Brotchie Ledge, Strip Teaser.

GOVERNMENT REMOVES SALES TAX

YOU SAVE

SOME PRICES HAVE BEEN SLASHED DUE TO THE 12% SALES TAX REMOVAL

CHRISTMAS LAYAWAY SALE

BOYS 3-SPD.	MEN'S AND LADIES 5 SPEED	MEN'S 10-SPDS.
Reg. 79.88	Reg. 84.88	Reg. 112.98
SALE 69.88	SALE 79.88	SALE 99.88

SAVE ON C.C.M.
Tricycles, children's cycles, junior boys' 3, 5, 10-spds., men's and ladies' 10-spds.

SAVE ON RALEIGHS
3, 5 and 10-speeds

SAVE ON DEELITE
Sidewalk convertibles boys' and girls' hi-rise coaster and 3-speeds

SAVE ON APOLLO
10 Speeds

Trades Welcome — Expert Repairs
Master Charge — Chargex — Terms Available
Open Mon. - Sat., 9 - 5:30

OPEN FRIDAY NIGHT 'TIL 9:00

RUSS HAY BICYCLE SHOP
2542 GOVERNMENT 384-4722

Cemetery vandalism not a grave problem

Some "ghouls are taking great delight" in smashing gravestones at Ross Bay Cemetery, but vandalism in the graveyard is relatively low.

That was the opinion Thursday of Victoria city council's parks committee after hearing a report from parks administrator Cliff Bate.

Bate pointed out the cemetery has more than 10,000 graves and the public is "invited to walk freely through the park-like cemetery."

More lights, fencing, the installation of gates, and frequent patrolling, the report said, wouldn't decrease the amount of vandalism; at least, "my experience has been otherwise," said Bate.

He added he would recommend to council inclusion of $1,000 in the 1975 budget to cover repairs to gravestones damaged by vandals.

An unusual opportunity to buy a low-mileage Mercedes-Benz

MERCEDES-BENZ does not normally offer their fine cars at sale prices. So this is truly an exceptional opportunity.

At this moment, your local Mercedes-Benz dealer has a list of executive-driven company cars which are for sale at special prices—effective immediately.

These are 1974 and 1975 models in immaculate condition. All have less than 7500 miles on the odometer. Most have less than 5000 miles.

So if you have ever considered owning a Mercedes-Benz, long acclaimed as "one of the world's finest automobiles", then now is the time to act.

See your local dealer. Remember, he has a complete description of *all* the company cars available for immediate delivery.

But act quickly. We fully expect these fine cars to be sold in a very short time. After all, this is a rare event.

Mercedes-Benz

THREE POINT MOTORS LTD.

2620 Government at Hillside 385-6737

DealerLicence D 6415

Bugging claim noted

OTTAWA (CP) — External Affairs Minister Allan MacEachen says the government is aware of allegations that Team Canada was "bugged" in Moscow earlier this year.

But he said in a written reply to a question from Tom Cossitt (PC-Leeds) that the government "has not received any complaints about such activities and has no information at its disposal to suggest whether there is any substance to these allegations."

Cossitt had asked whether the government was aware of allegations by Team Canada goalie Gerry Cheevers "to the effect that he and other members of the team found electronic snooping devices in their Moscow hotel rooms."

Half of the eight-game hockey series was played in Canada and the final four games were played in the Soviet Union.

Pirate gold causes flap

LOS ANGELES (UPI) — A gold rush at Elysian Park? The board of recreation and parks commissioners hopes not.

The commissioners recently turned down a request for an excavation permit by Ben Frances, who said he has located "pirate treasure" in an unspecified area of the park through research in history books.

Others have dug for buried treasure in the park, which surrounds Dodger Stadium, but to no avail. The commissioners said the practice simply ruins the landscape.

Lauder's Extra Light Scotch.

Extra light taste. Extra light price.

Distilled and Bottled in Scotland by Archibald Lauder & Co. Ltd.

If you think only large companies can deal with the Government

...cut it out

Please send further information on how my company can do business with DSS.
Name ____ Title ____
Company ____
Type of Company ____
Company address ____
City ____ Postal Code ____ Prov. ____
To: Secretary, Supply Administration
Department of Supply and Services, Code XXX
MacDonald Building, 123 Slater Street
Ottawa, Ontario K1A 0S5

This year the Canadian Government, through DSS, Department of Supply and Services, will buy more than one billion dollars worth of diversified goods and services from many Canadian industries. Naturally, the Government buys from large industries . . . you do too! But, in fact, 95% of DSS contracts are for under $10,000 and most of these are awarded competitively to small Canadian operations. If you provide the kinds of goods and services DSS buys, it is your right to be considered for such business.

Each year, DSS order books show an astonishing variety of items, ranging from food and clothing to furniture and tractors, from computers and ships to pencils and paper clips — in effect, the services and supplies your government needs.

Find out how simple it is to try for a share of this vast business volume. Send us the coupon and we will show you how to do business with the Canadian Government.

Supply and Services Canada
Jean-Pierre Goyer
Minister and Receiver General for Canada

Approvisionnements et Services Canada
Jean-Pierre Goyer
Ministre et Receveur général du Canada

Regional offices: Vancouver/Edmonton/Winnipeg/Port Credit/Ottawa/Moncton/Halifax

Opportunity knocks ...twice

Please send further information on how my company can do business with DSS.
Name ____ Title ____
Company ____
Type of Company ____
Company address ____
City ____ Postal Code ____ Prov. ____
To: Secretary, Supply Administration
Department of Supply and Services, Code 14A
MacDonald Building, 123 Slater Street
Ottawa, Ontario K1A 0S5

This year the Canadian government, through the Department of Supply and Services (DSS), will buy over $1.6 billion worth of diversified goods and services from many Canadian industries. Naturally, DSS buys from large industries . . . you do too! But, in fact, 95% of DSS contracts are for under $10,000 and most of these are awarded competitively to small Canadian operations. If you provide the kinds of goods and services DSS buys, it is **your right** to be considered for such business.

Each year, DSS order books show an astonishing variety of items, ranging from food and clothing to furniture and tractors, from computers and ships to pencils and paper clips — in effect, the services and supplies your government needs.

Find out how simple it is to try for a share of this vast business volume. Write to your nearest regional office or send this coupon. We'll explain what it takes to do business with DSS.

Supply and Services Canada
Jean-Pierre Goyer
Minister and Receiver General for Canada

Approvisionnements et Services Canada
Jean-Pierre Goyer
Ministre et Receveur général du Canada

The mailing addresses of DSS Regional Supply Offices are shown below:

P.O. Box 3000, Main Post Office, Dartmouth, N.S. B2Y 4A8
800 Golf Road, Nuns' Island, Montreal, Que. H3E 1G9
1010 Somerset St. W., Ottawa, Ontario K1A 0T4
1191 Cawthra Road, Port Credit, Ont. L5G 4K8
MacDonald Bldg., Room 326, 344 Edmonton Street, Winnipeg, Man. R3B 2X9
10210-107th Street, Edmonton, Alta. T5J 1J9
355 Viking Way, Richmond, B.C. V6V 1W6

TRAVERS-SMITH WATERCOLOURS

TENTH ANNUAL OPEN HOUSE AT THE STUDIO
1010 LANGLEY ST.
friday dec. 6, 7-10 p.m.
saturday dec. 7, 10 a.m.-9 p.m.
sunday dec. 8, 10 a.m.-9 p.m.

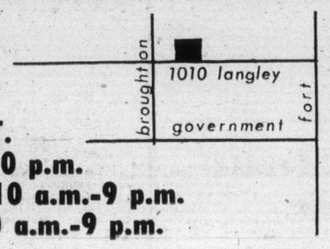

382-6011 or 598-1872

Toronto trading

TORONTO (CP) — The Toronto stock market resumed its slide Thursday, with the western oil index closing at its lowest level in more than four years. Trading was moderate.

The index fell 3.25 to 111.53, a low since May 26, 1970, bringing its loss in the last five sessions to 12 points. Analysts cite continuing concern about the dispute between federal and provincial governments over resource taxation.

Algoma Steel, which said it will pay an extra dividend of 25 cents on Dec. 31, was up ½ to $23½.

TransCanada PipeLines was up ⅛ to $9⅛. The company will increase its quarterly dividend to 15 cents from 12½ cents with the Jan. 31 payment.

Stelco A was up ⅛ to $23⅜. The company announced price increases on about 25 per cent of its total product line.

Bow Valley Industries fell ¾ to $10¼, Dome Pete ¾ to $16, Domtar ⅝ to $20½, Distillers Corp. ⅜ to $30⅞ and Imperial Oil A ⅝ to $20⅛.

Crown Zellerbach rose 1⅛ to $15¾, G and H Steel ¾ to $8 and Molson A ⅝ to $13⅜.

Campbell Red Lake gained 1 to $31, Camflo ⅝ to $12⅞ and International Mogul A ½ to $7¼. Patino lost 1 to $14¼ and McIntyre ⅞ to $31⅝.

Ranger dropped 1⅜ to $14⅝ and Canadian Superior 1 to $24.

CLOSING AVERAGES

154 Industrials	152.37	— 0.80
12 Golds	382.96	+ 6.11
29 Base Metals	58.84	+ 0.17
19 Western Oils	111.53	— 3.25

Volume 1.82 million

BOX SCORE

	Thurs.	Wed.
Issues traded	641	650
Advances	157	166
Declines	264	239
Unchanged	220	245
New highs	2	0
New lows	77	95

ACTIVE STOCKS

Vol		Close	Chge.
50700	Koffler Stores	2.50	— .25
34000	Cda Packers C	17½	
31200	Extendicare Ltd.	3.65	— .30
26212	Alta Gas Trk A	9½	+ ¼
26050	Northern Elec	18	+ ⅛
20507	Imperial Oil A	20⅛	— ⅝
18819	Brascan A	9¾	— ⅜
15990	Intl Nickel A	19¾	— ⅜
15598	Union Gas	7⅜	
14051	Cdn Pacific	12¾	— ⅜
	Mines and Oils		
76350	Conwest Expl	2.10	
45065	Sherritt	4.65	
29100	Domn Explorers	.20	+ .03
27980	Amer Eagle Pete	.45	
19700	Lost River Mng	2.10	+ .35

GROUP AVERAGES

Banks	243.80	+0.27
Beverages	286.85	—3.39
Chemicals	97.38	+0.02
Comm	324.63	—2.28
Cons mat	120.37	—1.37
Food process	250.21	—0.76
Gen Manu	123.40	—0.88
Indus Mines	88.23	—0.53
Merchandising	292.14	—2.60
Oil refining	152.99	—3.42
Paper-frst prod	104.83	—1.32
Pipelines	130.03	+1.75
Real estate	146.05	—0.24
Steels	172.23	+2.30
Trst and loan	225.321	+0.48
Utilities	131.70	+0.93
Misc	101.81	—1.70

Up 6 Down 11

TORONTO CLOSING STOCKS
Distributed by CP
Toronto Stock Exchange—Dec. 5

Complete tabulation of Thursday transactions. Quotations in cents unless marked $. z—Odd lot, xd—Ex-dividend, xr—Ex-rights, xw — Ex-warrants. Net change is from previous board-lot closing sale.

Stock	Sales	High	Low	Close	Net Ch'ge
A and B					
Abby Glen	2020	215	205	215	+ 8
Abitibi	11000	$10¼	9⅞	10	— ⅛
Acme Gas	5000	6½	6½	6½	+ ½
Acres Ltd	z70	$6	5¾	5¾	
Acres A pr	z25	$32	32	32	
Afton Min	300	230	230	230	—20
Agnico E	3863	$5½	5¼	5½	+ ¼
Agra Ind	300	450	450	450	
Ahed M	600	45	45	45	
Akaitcho	500	160	155	160	+10
Albany	6500	22	21	22	+ 2
Alt East G	680	405	375	405	+25
Alt G A	26212	$9⅜	9⅜	9½	+ ¼
Alta G D p	10	$105	105	105	+ 2
Alcan	8621	$19¾	19½	19½	— ⅛
Algo Cent	1150	$9¼	9¼	9¼	
Algoma St	1767	$23¾	23¼	23½	+ ½
Alliance B	201	400	400	400	—50
Alminex	100	405	405	405	
Alpa Ind	1100	$9¾	9½	9½	— ¼
Am Larder	1000	35	35	35	
A Eagle	27980	45	42	45	
Am Leduc	3200	4½	4½	4½	
Andres W	125	$7¾	7¾	7¾	+ ¼
Ang CT 315	200	$30	30	30	+ ½
Anthes B p	z10	$65	65	65	
Aquitaine	3675	$13½	13¼	13½	+ ½
Argus B pr	z135	$27⅛	27	27	
Argus C pr	600	$9½	9¼	9¼	— ⅜
Asamera	1025	$7¼	7	7	— ⅛
Asbestos	400	$15½	15¼	15½	— ⅛
Ashland C	800	$5½	5½	5½	
Atco A	1150	$11⅛	11	11	— ½
Atl C Cop	1500	37	36½	36½	— ½
Auto El	1000	400	385	385	+ 5
Ato Hard A	370	$8⅛	8¼	8¼	— ⅜
Bad Boy	300	300	300	300	+20
Ballndery	2500	53	50	50	
Banist	13700	55	490	490	—10
Bankeno	7200	144	134	134	— 7
Bk Mtl	11821	$12	11¾	11¾	— ⅛
Bank N S	1251	$34	33¾	33¾	— ¼
Bartaco	500	85	85	85	— 5
Bell Canad	8276	$43½	43⅜	43½	+ ⅛
Bell A pr	684	$43½	43¼	43½	+ ¼
Bell B pr	z25	$48½	48½	48½	
Bell C pr	250	$25⅛	25	25	
Bell D pr	1740	$48½	48⅜	48½	
Beth Cop A	3549	$9	9	9	
Big Nama.	1000	14	14	14	+ 1
Biltmore I	z50	106	106	106	
Black P A	1000	240	200	200	—50
Blkwod A	600	360	355	355	—10
Block Bros	2800	355	330	350	— 5
Bombrder	150	200	200	200	+ 5
Bovis Cor	2600	75	75	75	—15
Bow Valy	4655	$11¼	10¼	10¼	— ¾
BP Can	1225	$8⅛	8⅛	8⅛	— ⅛
Bralor Res	9944	135	131	134	— 1
Bramalea	500	415	410	410	
Brmda	10800	25½	23	23	— 3
Brscn A	18819	$10⅛	9¾	9¾	— ⅜
Brenda M	1250	320	310	310	—10
Bright A	225	$6½	6½	6½	
BC Forest	z159	$11⅜	11⅜	11⅜	
BC Sugar A	300	$20	20	20	+ ¼
BC Suga p	z10	$12½	12½	12½	
BCPh 4½ p	z25	$43¼	43¼	43¼	
BCPh 4¾ p	z10	$45¼	45¼	45¼	
BCPh 5.15	z25	$47¾	47¾	47¾	
BCPh 5¾ p	z50	$56½	55¼	55¼	
BCPh 6 pr	z55	$59	57¾	59	
BCPh 6.80	z70	$17	16¼	16¼	
BCP 7.04 p	140	$18	18	18	
Broul R	2000	30	30	30	
Brunswk	3500	385	375	375	— 5
Budd Auto	1060	360	355	355	—10
Budd A w	1000	100	100	100	— 1
Bulora Cor	3800	130	130	130	+ 4
Burns Fds	1800	$8¼	8	8	— ¼
C					
Cad Frvw	250	$10⅜	10⅜	10⅜	
CAE Ind	300	$7	7	7	
Cal Pow	6071	$19¾	19½	19½	+ ⅛
Calmor IB	500	43	43	43	— 4
Camflo	8000	$13¼	12⅛	12⅞	+ ⅝
Cam Chib	400	380	380	380	+ 5
Camp RL	1970	$32¼	31	31	+ 1
Campau A	200	385	385	385	—10
Can Cem L	3183	$9⅛	8¾	8¾	— ¼
C Cem L p	300	$14	14	14	
C Geother	2500	37	31	37	+ 7
Can Malt A	140	$25	25	25	+ ¼
C Nor West	700	245	225	225	—10
CPac C	34000	$17⅞	17½	17½	
Can Perm	1650	$16⅜	16¼	16⅜	+ ⅜
CS Pete	4913	183	176	176	— 5
C Tung	2600	250	240	241	— 9
Cdn Arrow	6000	22	22	22	
Cdn Cel	1500	400	390	390	— 5
C Ex Gas	8000	171	162	162	— 3
CG Invest	437	$14¾	14¾	14¾	
Cdn Gen L	z35	480	480	480	
C Homestd	3400	230	205	205	—25
C Hydr	900	400	390	400	+15
C Imp Bank	7021	$20¼	19⅞	20	+ ⅜
C Ind Gas	8570	$5	470	5	+30
CIL	280	$16¼	16¼	16¼	+ ⅛
C Int Pow	100	$11¾	11¾	11¾	
C Lencour	2000	5	5	5	
C Manoir	400	310	305	305	— 5
C Malart	9000	20	20	20	
C Ocdental	300	$7½	7½	7½	— ½
CP Inve	5870	$12	11⅞	11⅞	— ⅛
CP Inve pr	1602	$24	24	24	—1¼
CP Ltd	14051	$13⅛	12¾	12¾	— ⅜
CPL A p	425	$9	9	9	
CPL $3. pr	107	$6⅛	6⅛	6⅛	— ⅜
C Reserve	2800	155	145	145	— 5
Cdn Sup O	4525	$25	24	24	— 1
Cdn Tire	178	$35½	35½	35½	—1½
Cdn Tire A	3647	$37	36½	36⅝	+ ¼
C Util 4¼ p	z4	$37½	37½	37½	
C Util $1.25	330	$14½	14½	14½	— ½
CWN 5½ p	z25	$10¼	10¼	10¼	
Canbra	700	250	250	250	
Capit Div	z500	30	30	30	
Cara	100	350	350	350	—10
Carl OK	4835	199	192	192	— 7
Carl OK A p	200	$16⅛	16	16	— ⅜
Carl OK B p	100	$20	20	20	
Carrier JD	400	125	125	125	— 5
Cassiar	1200	265	260	260	—15
Celanese	3300	365	355	360	— 5
Celan 175 p	z35	$16⅞	16⅞	16⅞	
CFCN	z50	470	470	470	
Charter Ol	300	400	400	400	
Chestrvile	5000	9	9	9	— ½
Chib Kay	6000	9	8	8	— ½
Chieftan D	1650	415	400	405	— 5
Chimo	600	81	81	81	— 4
Chromaco	500	130	130	130	+10
Chrysler	3893	$7½	7	7⅛	— ¼
CHUM B	2300	$5½	5¼	5¼	— ⅜
Coch Will	5200	111	101	110	+ 5
Coin Lake	4000	14	13	14	— 2
Coldstm	z66	95	95	95	
Cominco	1225	$23¼	23	23⅛	— ⅛
Com Cap	325	149	149	149	— 1
C Holiday I	260	320	315	315	—10
Computel	2610	$5	5	5	— ⅛
Cotech A p	100	$7	7	7	
Coniagas	200	135	135	135	
Con Bath	300	$23¾	23⅝	23⅝	— ⅜
Con Bath w	3400	11	10	10½	—3½
C Bath 68 w	300	$8⅝	8⅝	8⅝	— ⅛
Con Bldg	2100	210	207	210	+ 3
Con Fardy	z604	62	60	62	
C Durm	13400	60	60	60	+ 3
C Marben	2960	32	32	32	+ 2
C Morisn	1300	104	100	104	+ 4
Cons Prof	2000	46	45	45	— 1
C Rambler	2000	175	160	170	— 5
Con Distrb	270	$7	7	7	+ ⅛
Cons Gas	7169	$14¼	14	14⅛	+ ¼
Con Gas A	100	$58	58	58	—1½
Con Glass	200	$11	11	11	
Control F	200	140	140	140	
Cwst E	76350	210	210	210	
Cooper C	200	275	275	275	—10
Corby vt	130	$15	15	15	+ ⅛
Cornat Ind	2532	420	415	415	
Coseka R	1350	134	130	130	— 5
Costain R	500	$5¾	5¾	5¾	— ¼
Craigmt	2750	365	355	355	—10
Crain R L	400	$10⅛	10⅛	10⅛	— ¼
Crestbrk	600	240	230	240	—10
Cstland	3300	14	13½	13½	—20
Crwn Life	275	$48	47¼	47¼	+ ⅛
C Zelrba A	500	$15¾	15¾	15¾	+1⅛
Crush Intl	700	490	485	485	— 5
Cuvier	11500	70	65	68	— 2
D to G					
Dalmy A	100	450	450	450	
Daon Dev	200	$6⅜	6¼	6⅜	
D Aragon	5000	13	13	13	
Debhld B p	z10	$57	57	57	
Decca R	1400	200	200	200	
Denison	601	$37	36½	36½	— ½
Dicknsn	8300	$8⅛	7½	7½	— ⅛
Discovry	3000	175	170	175	+ 5
Distl Seag	8730	$31¼	30⅞	30⅞	— ⅜
Doman I	400	460	460	460	
Dome	3030	$47	46	46	+ ¼
Dome Pete	1321	$17	16	16	— ¾
D Explo	29100	21	17	20	+ 3
Dofasco	4915	$21⅛	20¾	20¾	+ ¼
Dofasco p	100	$56	56	56	— ⅛
Dom Store	350	$15¼	15¼	15¼	
D Textle	875	$7	6¾	6¾	— ⅛
Domtar	5918	$21¼	20½	20½	— ⅝
Donlee M	100	250	250	250	
Douglas L	5500	425	425	425	
DRG Ltd A	400	$6½	6¼	6½	+ ¼
Dustbane	100	450	450	450	+50
Dylex Ltd	100	380	380	380	
Dylex A	4000	360	360	360	
Dynasty	2600	$6¾	6½	6½	— ¼
Estn Can S	500	$10½	10½	10½	+ ¼
Estn Prov	800	300	285	300	
East Mal	7700	360	350	350	+ 5
East Sul A	3000	165	160	160	—10
Eddy Mtch	z25	$16⅜	16⅜	16⅜	
Ego Mines	7100	64	62	62	+ 2
Electro A	950	410	410	410	
Electro K	z700	65	60	65	
Elect Asoc	7300	30	20	25	
Exquisite	200	130	130	130	—10
Exquite pr	100	$6	6	6	
Extnd	31200	365	350	365	—30
Fairview	z50	$10⅛	10⅛	10⅛	
Falcon C	3554	$6¾	6¾	6¾	
Falcon	3601	$24½	23¾	24½	+ ½
Farm Mer	100	405	405	405	+ 5
Fed Ind A	3000	415	400	415	—10
Fields S	400	$8¼	8⅛	8¼	— ⅜
Finning T	200	$7¼	7¼	7¼	— ¼
F Mar	2000	35	35	35	
Foodcrp L	1800	99	99	99	
Foodex S	100	210	210	210	
Ford Cnda	120	$52	52	52	+ ¾
Francana	700	$8	7¾	7¾	— ¼
GH Steel	2510	$8	7¼	8	+ ¾
Gaz Metr	500	$5	5	5	
Gen Baker	100	290	290	290	+35
Gen Distrb	2025	$8¼	8¼	8¼	+ ⅛
GMC	753	$29	28⅞	28⅞	— ⅛
Genstar L	700	$14¾	14¾	14¾	
Gesco Dis	900	275	235	240	—40
Gt Masct	6839	46½	42	46½	+8½
Giant Yk	z25	$11⅞	11⅞	11⅞	
Gibraltar	1100	495	490	490	
Glendale	450	140	140	140	
Goldund M	1000	40	40	40	
Goodyear	z50	$11⅜	11⅜	11⅜	
G00dyear p	200	$33½	33½	33½	
Gozlan	1000	$5	5	5	— ¼
Granduc	300	128	125	128	+ 8
Gt Oil Sds	500	$5½	5¼	5¼	
GL Nickl	1000	55	55	55	
GL Paper	100	$16¾	16¾	16¾	— ½
GL Pap w	200	340	340	340	—25
Gt West S	200	320	310	320	— 5
G West wt	900	100	90	90	—10
Grey G	450	300	290	300	+45
Greyhnd	500	$11⅜	11⅜	11⅜	— ⅜
Guar Trst	1040	475	475	475	
Gulf Can	2604	$20½	20⅛	20⅛	— ¼
Gulfstrem	2500	11½	10½	11½	+ ½
H to L					
Halifax D	1100	220	200	220	+20
Hambro C	200	165	165	165	— 3
H Group	1400	330	300	300	—50
Hardee	1500	93	93	93	— 2
Hard Crp A	800	425	425	425	
Harlequin	200	$10	10	10	— ¼
Harris J S	1100	420	405	420	
HWood A	450	220	220	220	
Hawker S	787	400	400	400	
Hayes D A	300	440	430	430	— 5
Holinger A	1300	$23¼	23	23	
Homco A	1100	215	210	210	+10
Home A	9654	$17	16	16	— ⅜
Home B	704	$16	16	16	+ ¼
H Bramor	500	260	255	255	— 5
Huston	10500	110	107	107	+ 2
Hud Bay A	1440	$13⅛	13	13	
H Bay Co	7200	$11¼	11	11⅛	— ⅛
HB Oil Gas	1105	$17	17	17	— ¼
Hughs-O p	z40	$20	20	20	
HD nv	100	$8	8	8	
Huron Eri	150	$24½	24½	24½	— ⅜
Husky Oil	2850	$12¼	11⅝	11⅝	— ½
Husky B pr	z50	$32	32	32	
Hydra Ex	3880	55	52	53	+ 7
IAC	1900	$17¾	17⅜	17¾	
Imasco A	2004	$23	23	23	+ ¼
Imp Gen	100	250	250	250	—29
Imp Life	160	$59	59	59	+ 4
IOil A	20507	$20⅞	20	20⅛	— ⅝
Indal Can	100	$8½	8½	8½	— ½
Inglis	300	$10	10	10	
Inland Gas	180	$8	8	8	+ ¼
Inland G p	100	$9¾	9¾	9¾	— ¼
Inter-City	500	340	340	340	+10
Inter C B p	100	$15½	15½	15½	+ ¼
Intrmetco	100	360	360	360	+10
IBM	266	$168	165	168	— 1
I Chem	16071	238	215	217	—27
Int Mogul	818	225	210	225	+25
I Mogul A	2300	$7¼	7	7¼	+ ½
Inco A	15990	$20¼	19¾	19¾	— ⅜
Inco B	z52	$20½	20½	20½	
I Obask	15000	10½	10	10	— 1
Interpool	200	$7¾	7¾	7¾	— ⅛
Int Div	1000	215	215	215	
Intpr Pipe	8689	$10⅜	10⅜	10⅜	+ ¼
Int Pipe w	2050	150	150	150	
Ipsco	250	$11½	11⅛	11⅛	— ½
Inter Tech	4000	8	8	8	— 1
Inv Grp A	620	$5¾	5⅝	5⅝	
Irish Cop	5000	3	3	3	
Iron Bay T	100	380	380	380	—20
Irwin T A	500	180	180	180	
Iso	1700	75	70	70	+ 6
ITL Ind	1700	100	100	100	+ 2
IU Intl	9660	$9⅛	8⅞	8⅞	— ⅛
Ivaco Ind	400	$10¾	10¾	10¾	
IWC Com	4200	105	104	105	+ 6
Jannock	1525	$5¼	5⅛	5¼	
Jannock D	z18	$5	5	5	
Jannock A	300	$11½	11⅜	11⅜	— ⅛
Jannock B	265	$10⅞	10⅞	10⅞	
Jelex	5000	13	13	13	— 1
Kaiser Re	900	405	400	400	
Kaiser w	2100	165	165	165	— 1
Kam Kotia	3500	59	56	59	+ 6
Kaps Tran	5390	130	110	110	—15
Keen Ind	500	305	300	300	—30
Kelsey H	100	$5½	5½	5½	
Kerr A A	2165	$10	9⅞	9⅞	+ ½
K Anacon	2000	17	16	16	— ½
KT Mining	1000	1½	1½	1½	
Koffler	50700	275	250	250	—25
Labatt A	1245	$13⅜	13⅜	13⅜	— ⅛
Labatt A p	1000	$13½	13½	13½	— ⅜
Lacanex w	6000	1½	1½	1½	—3½
Lacroix I	100	$6	6	6	+ ⅛
Laidlaw T	3000	340	315	330	+20
Lailaw B p	225	475	465	465	—30
LOnt Cem	700	275	270	270	
Lambda M	500	68	68	68	— 2
Lasitr Km	1000	18½	18	18½	— ½
Lau Fin	300	$6⅞	6⅞	6⅞	— ⅛
Lau F. 1.25	130	$13	13	13	
Leons Frn	2000	$6	5¾	5¾	— ½
Levy A pr	100	480	480	480	+15
Liberian	z3	$12	12	12	
LL Lac	221	160	160	160	
Living w	240	400	400	400	
Lob Co B	500	$5	5	5	
Lob Co pr	225	$22	22	22	— ⅛
Lochiel	z435	98	87	87	
Loeb M	440	225	225	225	
Lost Riv	19700	210	175	210	+35
Lytton M	500	100	100	100	
M to O					
Maclarn A	200	$27¼	27¼	27¼	+ ¼
Maclarn B	100	$29	29	29	+2½
Mclan H A	z25	$5⅛	5⅛	5⅛	
MB Ltd	1595	$23¾	23⅛	23⅛	— ⅛
Madeline	1950	270	245	245	—30
Madsen	1200	47	45	45	— 1
Magna Int	500	$9⅜	9⅛	9⅛	— ¼
Magnason	100	125	125	125	— 5
Magnetcs	1860	28	28	28	
Maher pr	100	$6⅛	6⅛	6⅛	+ ⅛
Majst Wil	4340	140	129	140	+15
Man Bar	1600	90	90	90	— 1
M Lf Mills	172	$21	21	21	
Martin	11000	28	27	28	+ 2
Mass Fer	2258	$13	12⅜	12⅜	— ⅜
Match	16000	11½	10½	11	— 2
Mattgmi	1550	$13½	13⅜	13½	
Mc Intyre	5500	$32	31⅝	31⅝	— ⅞
McLagn w	z300	73	73	73	
Mentor	2550	125	125	125	
MEPC	1000	$5¼	5¼	5¼	
Mercantil	145	$11⅜	11⅜	11⅜	— ⅛
Mercn r	10640	74	71	74	— 1
Meta Uran	1000	9	9	9	
Microsyst	1577	240	235	240	+ 5
Midcon	2500	68	67	67	— 3
Midrim	3500	10	10	10	— 1
Milt Group	500	95	95	95	— 5
Mindamr	2500	18	18	18	— 5
Molson A	701	$13¾	13⅜	13⅜	+ ⅛
Monarc W	800	100	95	100	+ 5
Moneta P	1050	46	46	46	
Mtl Trust	500	$12	12	12	+ ⅜
Moore	8685	$39¼	38¼	38⅜	—1⅛
MTS Inter	500	31	31	31	— 1
Multi-Mi	1000	30	30	30	
Nabrs Dlg	1100	$17¼	17	17¼	+ ¼
NaChrs I	4800	$6⅜	6⅜	6⅜	— ⅜
Nat Drug p	100	$6½	6½	6½	+ ¼
N Hees Ent	700	92	92	92	— 3
Nat Pete	1500	21	20	21	+ ½
Nat Sea A	200	$6⅜	6⅜	6⅜	— ⅜
Nat Trust	1000	$16	16	16	
NBU Mine	2100	235	230	231	+ 5
Neonex	2100	111	110	111	— 4
NAth	12000	19	17	19	+ 3
NB Tel	233	$11¾	11¾	11¾	
New Cal	1000	14	14	14	+ ⅛
N Goldvue	1500	8	8	8	— ½
N Kel	11500	21	20	21	
Nor	13000	8	8	8	
N Provid D	1000	20	20	20	+ ½
N Que Ragl	200	250	250	250	
N Sen	15900	24½	22	24½	+3½
N Yok Oil	500	36	36	36	— 1
Nia Wire	z1	$11	11	11	
Nia Wire B	z3	$11	11	11	
Nick Rim	1000	6½	6½	6½	
Noble M	1500	28	27	27	— 3
Nor Acme	8000	9½	9	9	
Noranda A	3675	$27½	27¼	27½	+ ½
Norbaska	1000	12	12	12	— 1
NC Oils	1300	286	285	285	— 5
N Canada	1800	37	36	36	— 2
Nor Ctl G	2465	$7⅞	7⅞	7⅞	+ ⅛
NCG B	10200	$18	17¼	18	+ ½
Nor Ct 150 p	200	$16¼	16¼	16¼	— ½
Nor Ctl w	2300	140	135	135	— 5
Nor El	26050	$18	18	18	+ ⅛
NE Bell w	4300	300	295	295	— 1
Northgat	1300	290	285	285	+25
Northld	1000	7	7	7	— 1
Nowsco W	500	$5½	5½	5½	— ½
Nudlama	5500	75	63	70	
Nufort Res	4000	12	11	11	— 1
Numac	2550	$9⅞	9½	9¾	— ¼
Nu-Wst A	1700	480	475	480	+ 5
Oakwood P	7300	58	58	58	— 2
Obrien	3060	38	35	38	
Ocdentl Pt	200	$13¼	13¼	13¼	
Oceanus I	z250	33	33	33	
Ocelot Ind	200	340	340	340	
Okanagan	100	450	450	450	+35
Ontario Tr	200	275	275	275	
Orchan	1700	288	281	288	+ 8
OSF Ind	900	325	320	325	
Oshawa A	1890	400	390	390	—10
Osisko	2000	18	18	18	— 2
P to S					
Pac Coper	2000	50	50	50	+ 2
Pac Pete	1945	$13¾	13⅛	13¼	— ½
Page Pet	1700	110	105	110	+ 5
Paloma P	z91	67	67	67	
Pamour	5800	$9	8½	8¾	+ ⅜
Pancana I	500	76	76	76	— 4
PanCdn P	1300	$7½	7⅜	7⅜	+ ⅛
Pan Centr	8038	110	90	109	+14
Pan Ocean	8900	$6¼	5⅞	6	— ⅛
Patino N V	3000	$15	14¼	14¼	— 1
Pe Ben O	500	270	260	260	— 9
Peel Elder	100	$10	10	10	— ¼
Pembin A	1600	200	200	200	
Pembin B	150	201	201	201	—14
Pemb D p	400	$29	29	29	+6½
Pennant	z200	82	82	82	
Penningtn	4200	$5¾	5	5¾	
P Dept S	4100	$6⅜	6½	6½	+ ¼
P Jewl A	400	455	455	455	—20
Petrofina	120	$16½	16½	16½	
Peyto Oils	3300	250	235	240	—10
Phillips Cb	100	$10	10	10	
Pick Crow	500	25	25	25	— 2
Pine Point	1050	$24¾	24½	24½	
Place G	16000	18	16	17	
Placer	588	$14¾	14¾	14¾	— ¼
Pominex	3200	49	49	49	+ 1
Pow Corp	4300	$8¾	8⅜	8⅜	— ⅜
Pow Crp pr	100	$24	24	24	
Pow C 5 pr	300	$8½	8½	8½	— ¼
Prado Exp	200	100	100	100	
Preston	700	$9⅞	9¾	9⅞	+ ⅛
Price Co	9063	$13¼	12⅞	12⅞	
Prov B Can	3700	$12¾	12¾	12¾	
Pure Silv	700	120	115	115	— 5
Pursides	4588	90	85	90	+ 9
QCI Ind	1000	75	75	75	
Qasar Pet	100	190	190	190	— 5
Que Man	3000	14	14	14	
Q Mattgmi	6200	32	30	31	+ 1
Que Sturg	2300	$5¾	5½	5⅜	— ⅛
Rang	14098	$16¼	14⅝	14⅝	—1⅜
Rnk Org A	2300	215	210	215	— 5
Rdpath A	195	$17⅜	17⅜	17⅜	— ⅝
Reed Pap A	850	$19¾	19½	19¾	+ ¼
Reed Oslr A	2044	450	410	450	+50
Reich wt	300	$10	9½	9½	—1¾
Reid Litho	z35	$41	41	41	
Reitman A	z10	$6⅜	6⅜	6⅜	
Revelstk	300	$6¼	6¼	6¼	+ ⅛
Revelstk p	500	$11¾	11¾	11¾	
Revnu Prp	4800	65	63	63	— 1
Rileys D	z100	77	77	77	
Rio Algom	400	$20¼	19¾	19¾	— ⅛
R Little	3000	205	205	205	—15
Roman	375	$9	8⅞	8⅞	— ⅛
Ronyx Cor	500	65	65	65	— 5
Rothman	300	$9¼	9¼	9¼	— ½
Rothm 2p	100	$12¾	12¾	12¾	— ⅛
Rothmn w	800	150	150	150	—20
Roy Bk	10295	$26¼	26	26	+ ¼
Royal Tr A	2167	$21	20¾	21	+ ¼
Russel A	650	$12½	12⅜	12⅜	+ ⅛
Ryanor	3000	5½	5½	5½	
St Fabien	6000	4	4	4	
StL Corp p	z50	$60½	60½	60½	
Schneid b p	z50	$7⅜	7⅜	7⅜	
Scot York	2050	105	103	105	+ 2
Scot Lasal	500	125	125	125	— 5
Scotts	300	450	450	450	+10
Scurry Rn	200	$15	15	15	— 1
Seaway pr	1200	450	435	450	+10
Seaway w	z150	30	27	30	
Shaw Pipe	200	330	330	330	—20
Shell Can	6071	$11	10¾	10¾	— ⅛
Sherr	45065	470	455	465	
Shore To S	700	310	310	310	
Siebens	2600	$5¼	5	5⅛	— ⅛
Silvmq	3000	19	19	19	
Simco Eri	200	145	145	145	—10
Simpsons	2646	$6¾	6⅜	6⅜	— ⅛
Simpson S	1200	$9	8⅞	8⅞	— ⅛
Sklar M	500	235	230	230	—10
Skyline H	300	205	205	205	— 5
Slater Stl	100	$8⅞	8⅞	8⅞	+ ¼
Slater 6 pr	100	$13¾	13¾	13¾	
Slat W Can	6600	390	380	390	
Sogepet	500	62	62	62	— 4
Southm A	380	$22¾	22½	22¾	— ¼
Spar Aero	3300	159	145	145	—10
Spooner	5000	15	12	15	+ 3
St Brodcst	800	$7½	7¼	7½	— ⅛
Stand Ind	100	$6½	6½	6½	— ⅛
Stelco A	1588	$23¾	23⅜	23⅜	+ ⅛
Steep R	2100	95	95	95	
Steinbg A	z45	$15⅜	15⅜	15⅜	
Strathrn A	2000	100	100	100	
Stuart Oil	600	$10	10	10	
Sud Cont	4000	52	52	52	
Sulivan A	884	165	165	165	— 5
Sunbrst E	1000	9	9	9	+ 1
Sundale O	1075	315	315	315	
Systems D	575	240	240	240	— 5
T to Z					
Tamblyn	z25	$9¾	9¾	9¾	
Tara	100	$12¾	12¾	12¾	
Teck Cor A	1980	209	201	201	— 9
Teck Cor B	1500	180	175	180	
Texaco	2840	$25	24⅜	24¾	+ ½
Texasglf	650	$27¼	27	27	— ⅛
Texmont	4500	15½	15½	15½	+ ½
Texore	1000	15	15	15	+ 1
Tex-Sol	5000	10	10	10	— 2
Thom L	1000	25	25	25	
Thom N A	200	$10¼	10¼	10¼	
Tor Dm Bk	6248	$31¾	31⅝	31¾	— ¼
Tor r	72800	27	24	24	— 4
Tor Star B	1190	$9	9	9	+ ½
Total Pet	2500	425	390	400	—25
Total P A p	700	$9⅛	9	9	— ⅜
Traders A	220	$11⅜	11½	11½	
Trader 66 w	200	290	290	290	— 1
Trnsair	1500	250	250	250	
TrC PL	12954	$9¼	9	9⅛	+ ⅛
TrCan A pr	100	$50¼	50¼	50¼	+ ¼
TrCan B pr	125	$28½	28½	28½	
TrCan C pr	400	$33½	33½	33½	
TrCan D pr	300	$51	51	51	
TrCan PL w	1200	60	60	60	+ 5
Tr Can	11700	48	45	45	— 2
Trans Mt	6125	$8¾	8⅜	8⅜	— ¼
Travlways	200	450	450	450	
Tribag	4800	26	25	26	
Trimac	2100	350	350	350	
Trizec Crp	2120	$17	16¾	17	
Trizec w	4000	28½	28	28	+ 2
Tru-Wall	100	350	350	350	—25
Turbo R	3150	70	70	70	+ 5
Ulster Pet	z50	44	44	44	
Ultramar	400	225	210	210	
Unicorp F	100	111	111	111	—14
Un Carbid	z50	$14⅞	14⅞	14⅞	
U Gas	15598	$7⅜	7⅜	7⅜	
Union oil	700	$8	8	8	
U Asbesto	6000	236	231	231	— 9
U Cn Shar	100	450	450	450	—20
U Can	16360	$6½	6⅛	6¼	— ⅜
U Corp B	1230	$9¼	9⅛	9⅛	— ⅛
Un Fn Mgt	100	170	170	170	—10
U Keno	1100	$7½	7¼	7¼	+ ½
Un Reef P	3000	7	6	6	— 1
U Siscoe	1500	245	240	245	— 5
Un Tire	450	235	235	235	
Un Trust	200	380	355	380	+20
Unir Gas	2250	160	155	157	— 2
U Sections	200	280	280	280	—20
Upp Can	8600	100	97	97	— 3
Van Der	200	275	275	275	
Van Ness	3100	225	225	225	
Versatile	1225	$5⅜	5¼	5¼	— ⅛
Vic G Tr	1600	$21½	21½	21½	
Vic G Tr pr	1000	$34	34	34	— 1
Voyagr P	300	305	305	305	— 5
VS Serv A	1200	240	240	240	
Walnoco O	100	160	160	160	— 5
Wajax A	100	$9½	9½	9½	+ ¼
Walk GW A	2422	$35½	35¼	35¼	— ¼
Wstburne	400	$6	5¾	5¾	— ⅛
Wburn wt	100	300	300	300	
Wcoast Pt	1700	255	250	250	
W Pet A p	1700	$12¾	12½	12½	
Wcost 8½ p	2725	$50¾	50½	50½	+ ⅛
Wcoast w	5200	170	168	170	+ 2
Westeel	600	$18	18	18	
W Bcas A	z75	$5¼	5¼	5¼	
W Decalta	3600	281	265	265	—25
West Mine	2200	210	206	206	
WSuppls A	100	$18	18	18	— ¼
Westfield	500	45	45	45	
Westmill	1100	$5⅛	5	5⅛	+ ⅛
Weston	100	$18⅞	18⅞	18⅞	— ⅛
Whithorse	100	165	165	165	—10
White Pas	100	$6	6	6	
Whonok A	1400	380	375	375	— 5
Willroy	1100	152	151	152	+ 1
Wix Corp	1500	225	225	225	
Wood Alex	100	360	360	360	+70
Woodr	11000	8	8	8	+ 1
Woodwd A	1600	$17¾	17⅜	17⅜	
Wr Harg	250	150	150	150	+25
Yk Bear	3500	180	168	175	+ 5
Yukon C	1000	67	67	67	
Zellers	2100	$8¾	8¼	8¼	— ¼
Zulapa	4000	10	10	10	— 1
Trust Units					
BBC R un	z75	$11¼	11¼	11¼	
BBC R wt	z30	140	140	140	
BM-Rt un	800	$12½	12⅜	12⅜	— ⅛
BM-RT wt	1528	140	140	140	— 5
C Perm un	300	$8⅞	8¾	8⅞	+ ⅜
Heitman u	210	38¼	8¼	8¼	+ ¼
TD Rlt un	330	$24¼	23¾	24¼	+1½

Primary Distribution

The shares of the following companies may be considered as being in primary distribution through the facilities of the Exchange pursuant to a Statement of Material Fact.

e — previously issued shrs.

MARKET REPORT

Closing quotations for Thursday, Dec. 5, 1974

Quotations supplied by The Canadian Press, Richarson Securities, Pitfield Mackay Ross and Co. Ltd., Merrill Lynch, Royal Securities Ltd., A. E. Ames and Co., Pemberton Securities, McLeod Young, Weir and Co., Dominion Securities Corp., Harris and Partners Ltd., Bongard, Leslie and Co. Ltd., the Royal Bank of Canada and the Bank of Nova Scotia.

New York

NEW YORK (AP) New layoff announcements, a rise in unemployment benefits, and a decline in retail sales all fed recession worries of investors Thursday as the stock market plunged lower in sluggish trading.

The Dow Jones average of 30 industrials dropped 11.58 to 587.06, its lowest close since Oct. 4 when a new 12-year-low of 584.56 was established.

All but three members of the select Dow group of industrials lost ground with International Paper setting the pace by dropping 2½ to $32¾.

Other losers among the 30 industrials were Sears Roebuck off 2⅛ to $44⅝; Eastman Kodak off 1¾ to $60⅜; Du Pont off 1⅝ to $86⅝; and Alcoa down 1⅛ to $26.

Some analysts thought the decline Thursday was typical for a situation of relatively light trading and no solid economic news to halt what they feel was a deepening recession.

Gold stocks reversed the downward trend of many other stock groups by adding to gains made in the previous session after sharp losses suffered Tuesday when the Treasury Department announced it would sell two million ounces of gold at public auction Jan. 6.

CLOSING AVERAGES

30 Industrials	587.06	—11.58
20 Transportation	[illegible]	— [illegible]
15 Utilities	66.40	— 0.19
65 Composite	19[illegible].41	— 3.45

Volume 12.9 million

ACTIVE STOCK

Vol		Close	Chge
141900	Westghs El	8⅝	— ⅛
132400	Kresge SS	19⅝	— 1½
129600	Southn Co	9¼	unch
127000	Gen Motors	29⅛	— ⅜
116900	Texaco	20½	— ⅛
104700	Am Tel Tel	41¾	— ⅛
95600	Polaroid	19⅛	— 1¼
95000	Johnson John	78⅞	— 1
89900	Brit Pet	5	unch
89600	Dow Chem	51⅜	— 2¼
83500	Teledyne	10¾	— ⅛
82800	Catepillar	44⅝	— 2¾
80600	Cna Finl	3⅞	+ ⅛
74300	Alcoa	26	— 1⅛
72900	CBS	30	— ¼

QUOTATIONS

Alcan	19⅝	Hltn Htl	9⅝
Alcoa	26	Hmstke	44
Allied Chem	31	Hnywell	18⅝
Allis-Chalm	6⅞	Inld Stl	30
Amer Air	5⅞	IBM	166¼
Amer Brands	31¼	Int Hvst	20⅛
Amer Bcast	12⅛	Int Nkl	20⅛
Amer Can	25⅜	Int Ppr	32¾
Amer Elec P	14⅜	Int Tl T	14⅛
Amer Metal	31⅝	Jhns-Mn	16¾
Amer Smelt	15⅛	Ksr Alm	13½
Amer Tel T	41¾	Kncott	34¾
AMF Inc	10	Kraft	33¼
Ampex	2⅞	Krsgs	19⅝
Anaconda	13¾	Lng-Tmco	9⅜
Ashland O	16	Ltn Indus	3⅝
Atl Richfld	87⅝	Lckheed Air	4¼
Avco	2⅝	Mgnavx	5
Avon	28½	McD Dg	8⅝
Bell-Howell	9⅞	Merck	63
Bendix	21⅛	Min MM	46
Beth Steel	25	Mobil O	31⅞
Boeing	16⅞	Monsnto	40⅛
Boise Casc	10⅛	Mnt Wrd	14¾
Borden	18⅞	Mtrola	39⅜
Borden	18⅞	Nt Csh R	14¼
Borg-Warner	12¾	Ntmas	38⅞
Brist Myers	46¾	Nwmnt	17¾
Brunswick	8⅞	Owns-Ill	30¾
Burl Indus	15¼	Pac Gs	19¾
Burl North	34¼	Pan Am	2
Burroughs	73⅜	Pn Cent	1¼
Canad Dry	2⅜	Pepsi	37¾
Caterpillar	44⅜	Phil Mrs	44⅜
Celanese	25⅛	Phlps Pte	42¼
Chase Man	26⅝	Pit Bws	10½
Ches-Ohio	52	Polaroid	19⅛
Chrysler	7¼	Prc Gmbl	80⅜
Coca-Cola	49¼	RCA	10⅛
Colgate-Palm	22	Repb Stl	22
Col Bcast	30	Rvln	45¾
Comsat	28¼	Safewy	34
Control Data	10⅛	S Paper	12½
Con Edison	6⅝	Sears R	44⅝
Cons Oil-Gas	5¾	Shell O	42⅝
Crown Cork	14	Singer	10¼
Crown Zell	20⅛	Sperry	25¾
Delta	13⅛	Stnd Cal	20⅞
Disney	19¾	Sun Oil	37
Dow Chem	51⅜	Sthn Pac	26⅜
Du Pont	86⅝	Tly Ind	5
Tastern Air	4	Tldyne	10¾
East Kodak	60⅜	Telex	3¼
El Paso	10⅛	Texaco	20½
Exon	65⅞	Texas G	27⅜
Fair Cam	17⅜	TWA	5¾
Fed N Mtge	15⅞	Un Crb	30
Firestone	12⅞	Un Pac	68½
Ford Motor	30½	Un Oil	32¼
Gen Electic	34⅝	Uniroyal	6
Gen Foods	17⅝	Utd Arcrft	28¼
Gen Motors	29⅛	Untd Brnd	2¾
Gen Tel E	16¾	US Stl	36½
Gen Tire	11	West Air	6
Georgia Pac	27⅝	Wstnghse	8⅝
Gillette	22⅝	Wyrhsr	26⅝
Goodyear	12	Wlworth	9⅝
Gryhnd	10	Wmetco	6¾
Gulf Oil	16⅝	Xerox	55⅝
Gn Dynm	16¼	Zenith	11½

BOX SCORES

	Thurs.	Wed.
Issues traded	1,788	1,786
Advances	322	621
Declines	1,045	675
Unchanged	421	490
New highs	2	0
New Lows	156	130

THE CORPORATION OF THE DISTRICT OF OAK BAY

NOTICE TO OAK BAY TAXPAYERS

1974 PROVINCIAL HOME-OWNER GRANT

In order to obtain the Provincial Home-Owner Grant and School Tax Removal and Resources Grant for the year 1974, all applications by eligible owners who have not already applied for the Grants, must be in the hands of the Collector before 4:30 on Tuesday, December 31, 1974.

I. B. Forster
Treasurer-Collector

NOTE: This does not apply to those Taxpayers who claimed the Home-Owner Grant and School Tax Removal Grant when paying their taxes.

Seeing Is Believing!

CONDOMINIUM HOLIDAY UNITS

On the Gorge — From $28,000

PENTHOUSE MANOR

2930 Washington St.
To View Call
VAUGHN THOMPSON
386-7551

MELTON
REAL ESTATE (B.C.) LTD.

MELTON—The Company Bringing More than Their Name in Victoria

APARTMENT FOR SALE

Selling because of bankruptcy in other business. 28 two bedrooms, 3 large one bedrooms, one bachelor, sundecks and elevator.

$520,000 1st mortgage at 9½%

BY OWNER 383-1767

Vancouver

VANCOUVER — Prices were up in another day of light trading Thursday on the Vancouver Stock Exchange. Volume was 1.9 million with curb volume reaching 700,103.

Among mining issues, Skaist came back 4 cents to .33 on 169,500 shares. Consolidate Beaumont rose 5 cents to .31.

Oils were led by Payette, off half a cent to .18½. In the curbs, Tapin Copper rose 25 cents to $2.70.

Stock	sales	High	Low	Close	Net Ch'ge
MINES					
Aaien	1500	8	16	18	
Ab imrls	z123	10	7	10	
Achron	3008	13	12½	2¼	—2
Aex	6700	170	165	168	—7
Afton	600	245	$4	245	—5
Arcdia	1080	18	18	18	
Ardo	7000	3	3	3	
Aringtn	3500	3	3	3	
Aroden	205850	80	70	75	+5
Avino	5080	30	27	27	—3
Azure	738	7½	5	7½	
Balfour	5500	$0	18	18	—2
Bath N	9300	84	80	82	—5
Benson	3000	5	14	15	+2
Bmeda	8000	25	24	24	—3
Brend	1800	11	10	10	[illegible]
Bmac	2000	18		18	[illegible]
Bullion	2000	7	7	7	+ ½
BX Dev	5 00	77	73	75	[illegible]
Cbrdg	3000	10	10	10	
C Barr	2000	26	26	26	
Canol	1000	2	25	25	
Canwx	29000	24½	2	23	+1
Capri	580	6	6	6	
Jcarolin	17 00	194	186	194	+7
Casino	1000	17	17	17	
Charta	1500	13	13	13	+1
Chrmx	7000	46	44	44	—2
Cima	1187	35	33	35	
Citex	4000	3	3	3	
Colby	113900	2	19	202	+7
Colt Ltd	8100	40	3	38½	+ ½
Comet	1000	55	5	55	+5
C Bamt	238640	34	26	31	+5
C Bound	z166	18	10	10	
Con Ct Sl	1000	11	1	11	
Cons Col	600	10	10	10	+2
C Ftn Ch	37000	11	10	11	
C Stndrd	2000	5	5	5	
Con Trn	750	8	6	8	
Coralta	6627	26	24	24	—1
Cutlass	53150	22	17½	50	
Cypres	000	42	42	42	—K½
Dankoe	1160	210	200	200	—5
Dav Kys	6000	22	22	22	
Dol Var	4000	17	17	17	
Exeter	10500	12	11	12	
Fosco	6500	12	10½	11	
Frntier	1000	3½	3½	3½	
Gen Res	2000	4	4	4	
Geo Dyn	45000	16	11½	15	+5
Gnt Vent	3500	7	6½	7	
Gbrltar	600	490	490	490	
Gladiat	8000	11	8½	11	+2
G Gate	1000	22	22	22	+2
Gld Rvr	1 00	16	16	16	—7
Grando	65500	63	59	65	+1
Granite	9 00	7	7	7	
G N Pete	7500	8	7	8	
Grn Eag	98500	25	24	2	+2
Gsa Res	4034	68	60	68	+7
Gunn	2000	20	18	18	+ ½
Hallark	500	35	35	35	
Henriet	8000	20½	20	20	
Hib Int	2800	20½	19	19	—1
Hi Lode	1000	3½	3½	3½	
Hihawk	000	15	15	15	
Imp Met	500	17	16	16	
Initial	3400	15	13	15	
Inland	5000	3½	3½	3½	—2
Jackpt	5000	9	9	9	+2
Joy Ind	1000	51	51	51	
Kalco	10000	8	7	8	+2
Kindx	4000	75	74	75	
Laguna	10000	11	10	1	+1
L Bvrhs	3500	6	6	6	
Lamac	6500	8	8	8	
Leisure	5000	25	23	25	+1
Lxnton	3000	8	8	8	
Lon Cr	2000	10	10	10	
Lori E	1500	18	18	18	
Lornex	3800	420	405	405	—20
LP Ind	1120	31	31	3	—3
Makao	5800	6½	6	6½	+ ½
Mt Wash	3000	5	5	5	
Nadina	1000	11	11	1	
N Cinch	1000	19	19	19	
Nw Min	400	11	1	11	—2
N Privtr	3000	9½	9½	9½	+1½
Newvn	500	9	9	9	
Nthair	10500	180	172	175	+10
Oxbow	6000	30	27	38	+4
Pcifc Rs	6700	245	236	245	+5
Parmnt	3000	10	10	10	
Peel	500	7	7	7	+1
Primer	86500	12½	10	12	+2½
Ipyrmid	9000			5	
QC Exp	3500	10½	10½	10½	—1½
Rackla	1000	12	12	12	+1½
Rio Pla	2000	25	25	25	+3
Rosmc	1900	11	1	11	
Ryslo	$800	30	30	30	—2
Sabina	1000	55	52	52	—3
S Jcinto	5500	$4	23	24	—1
Seaforh	2000	29	27	$9	+4
Sheba	4808	15	14	15	+1
Ishld Dev	5000	57	51	51	
Sicintin	1500	11	1	11	
Slr Rdge	1800	4	4	4	
S Stndrd	6500	4	90	91	—2
Skast	69500	36	28	33	+4
Siocan	00	10	10	10	
Sonesta	174000	36	35	34	
S Seas	2000	3	3	3	
Sproat	1750	11	11	11	— ½
Thor Ex	10700	224	215	223	—2
Titan	z266	4	4	4	
Trwest	2600	7	7	7	—1
Torngn	2500	25	23	$5	
Trsmo	80	4	4	4	
Tyee	5000	4	4	4	+1
Unt Chef	2200	11½	9½	11½	
U Hrne	500	45	45	45	
Vntrl	3000	8	7½	7½	+ ½
Vntor R	3000	26	2	$6	
Vestor	1080	95	95	95	—5
Veco Rs	8400	20	16	20	+4
Wicom	3800	65	65	65	
W Rlng H	z25	58	58	58	
Whipsw	2000	9	9	9	+1
Yukn Gd	10500	30	30	30	
Znith	1000	10	0	10	
WARRANTS AND Rights					
BX A	6500	28	$4	24	—5
INDUSTRIALS					
I	1000	T15	115	1	+5
BBC Un	100	$11⅜	11½	11⅜	+ ⅛
Balc	100	200	200	200	
Bell	100	$43½	43½	43½	
Bock	1000	355	358	3 0	—10
Bur Mtg	187	205	205	285	
Bk Com	200	$20	20	20	
C Jvln	3400	$7⅞	7⅞	7⅞	— ⅛
C P	260	$13	13	13	
Cor Ind	$308	420	415	415	
Daon Dv	200	$6¼	6½	½	
Doman	900	460	460	460	
EDP Ind	3200	5	5	5	
Field	200	$8½	8½	8½	
Gestaft	800	47	45	45	
Grt W Stl	500	325	325	325	
Grouse	700	105	0	105	
Hys Cda	500	320	320	320	
I Wood	z100	68	60	60	
IU Intl	200	$9	9		— ⅛
Keg Res	500	80	75	80	
K Dyong	z200	65	65	65	
Massey	500	$13	13	813	
Mhawk	500	100	100	100	
Nwmrk	3400	53	51	5$	+2
NW Spts	e7	450	415	415	
NWF	z7	70	78	70	
Pace	508	55	55	55	
PNG pr	311	$16⅛	6⅛	16⅛	
Potter	200	350	350	350	
Renn In	1100	35	35	35	
Ryl Bnk	100	$26!	26¼	26¼	
Scott	100	$18¾	18¾	18¾	
Uncl bn a	z7	50	40	40	
Uncl bn b	z	40	40	40	
Wardr	3950	145	130	135	5
Widwd	400	$7¾	7¾	7	
OILS					
August	1000	12	12	12	
Bison	11300	420	428	420	
C Hdgs	800	116	116	116	
Cop Ex	2000	13½	12½	13½	+ ½
Coseka	1400	135	133	133	—1
Davnpt	5700	60	56	60	+2
Five Str	2000	4	4	4	
Frehld	1000	42	42	42	
Galvstn	8400	117	115	115	—1
Mntry A	z250	5	5	5	
Pan Ocn	500	610	610	610	—30
Pytte	14750	20	18	18½	— ½
Prince	1180	14	14	14	
Rchdle	800	10	8	10	
Seneca	14000	83	79	81	—3
Silmil	2000	8	8	8	
S Christl	2000	20	20	20	
Skat Rcs	1000	50	50	50	
Stampd	1400	53	50	53	
Sunlite	2000	230	230	230	
West Ex	4000	3½	3½	3½	
Whistlr	2000	22	22	22	
Wms Gd	1000	6	6	6	

Vancouver Curb Exchange

Stock	sales	High	Low	Close	Net Ch'ge
Abaca	8000	50	44	50	+5
Acolmo	500	5	5	5	
Action	1500	7	7	7	
Alice Ar	17000	3¾	3¾	3¾	
Amber	4000	13	12	13	
Aragon	1008	2	25	25	—3
Athena	12000	4½	4	4	— ½
Avinch	2700	100	100	100	
Bali	2000	28	28	28	
Bermst	15500	59	53	9	+4
Bimorl	6000	20	19	19	+2
Bev Cal	$500	4	4	4	
Bnvsta	1500	33	33	33	
Boru	500	11	11	11	
Cadet	17000	30	25	30	
Crdwell	7000	6	5	5	—1
Cedr Cty	6000	40	38	40	
Cst Int	2200	20	16	1	
Comnd	1000	5	5	5	
Con Non	9900	31	29	31	+1
Corval	2000	24	24	24	—1
Dasher	5500	30	28	28	—2
Data Sys	z250	12	12	15	
Decade	3000	26	25	26	+ ½
Diana	500	19	19	19	+1
Drcstr	1000	4	4	4	
Empire	080	8	8	8	
Erin Ex	1000	4½	4½	4½	
Espina	1000	25	25	25	
GBS	2080	35	35	35	
Gentry	30500	15	9	1	-7
Geor	1008	27	27	27	
Grangr	1000	21	21	21	
Hld Qen	600	120	120	120	—15
High Str	17000	18	17	18	+1
Host	105000	36	32	35	+3
Junex	2008	8	8	8	—1
Juniper	1800	1	16	16	
Kndahr	4463	14	10	14	+2
Kelmnt	3000	30	25	30	
Kendal	3500	14	13	14	
Lou Mex	3000	21	21	2	
Mark V	7600	123	115	123	—7
Matado	4500	5	5	5	+ ½
Mcleod	1000	6	6	6	
Monitr	1000	20	20	20	
New Wl	2000	9	9		
NMX	2008	40	40	40	
N Valy	3000	14	14	14	
Olymp	10008	33	33	33	—1
Ptrowt	3000	20	15	20	
Regis	3 00	4½	4½	4½	
Remar	2000	9¾	9¾	9¾	— ¼
Rimrck	8000	80	78	80	+5
Rio Sera	13000	10	10	10	+1
Starbrd	1500	12	12	12	+ ½
Stellak	2500	2½	2½	2½	
Tapin	232290	270	$40	270	+25
Trevc	73500	72	67	70	-k1
TRV	1000	32	35	32	
Vanita	4080	10	10	10	
Wstley	600	60	55	55	—3
Yelstn	9500	26	24	25	—2
Yukndn	000	4½	4½	4½	

Mutual funds

TORONTO (CP)—Recent prices of mutual funds supplied by The Canadian Mutual Funds Association Thursday. They are the net asset value per share or unit (NAVPS) last calculated by the fund in accordance with its pricing practice as contained in the prospectus of the fund. n—no sales charge, x—U.S. Fund, y—delayed NAVPS

CMFA Members		Andreae	4.13
Acrofund	83	Assoc Inv	4.56
AGF Japan	4.88	yBeaubran	3.64
AGF Special	1.74	Cardinal Div	2.33
iall-Cdn Comp	4.78	nCdn Scudder	3.69
All-Cdn Div	4.87	Cdn S Afr Gd	7.21
All-Cdn N En	2.52	Capital jgth	7.63
All-Cdn Rv ig	3.83	xChase Fund	4.52
All-Cdn Ven	2.03	yCollective	4.20
All-Cd 4000	3.20	xComp Cap	3.48
Amer Groath	3.48	Desjard Cdn	5.67
Canada Cun	3.25	Desjard Hypo	4.11
Canada Gwth	3.87	nyDesjrd Intl	5.55
Cdn Gas jegy	8.77	Desjard Obl	4.72
CIF	3.60	Desjard Que	3.24
Cdn Sec Grth	3.90	nyDesjrd Spe	2.84
Cdn Trusteed	4.3'	jdixon, Krog	4.26
Canagx Fund	7.57	yDomin Cmp	4.90
yCanagx Bnd	9.10	xDreyfus Inc	7.87
Canagex Intl	5.93	Entarea Inv	4.37
sCangx Mtg	10.03	nExecutc Can	5.67
Corp jinvest	4.73	nExecutiv Int	1.47
Corp Inv jstk	3.46	xFid Trend	14.1'
Eaton Cwlth	10.84	Gdn Gr wth	6.64
Eaton Growth	6.21	nHarvard Gth	3.36
Eaton Income	4.42	Heritage	1.48
Eaton Intl	4.11	Industrial Eq	3.83
Eaton Lever	2.39	Industr Gth	12.69
Eaton Venur	2.07	Intl En	1.74
Eaton Viking	4.10	jintl Gth	4.47
GIS Comi	7.1	Intl aincome	3.45
nGIS Incone	2.35	Key Canada	4.55
Grwth Equity	4.54	fKey Cus K-2	3.60
Gdn Entprise	71	xKey jcus S-1	13.61
Gdn Nth Am	2.71	xKes Cus S-4	2.06
Gdn Sec Inc	'56	xKes Iol	2.20
Gnd Wld Euy	3.92	xLex Rsrch	9.25
yinvestrs Gth	8.87	xManhatn	2.14
yinvestrs jintl	3.94	Marlborough	3.29
yinvest Japan	6.01	Natrusco	11.60
yinvestrs jmg	4.82	NW Equiy	3.46
yinvestrs jmu	4.30	NW Canadian	3.87
yinvestrs Ret	4.25	NW Growth	3.25
Mutual Aium	4.78	fOne Wm St	10.97
Mutual Inc	3.92	xOpienhmr	4.54
yNat Res Gth	3.32	nPacific Cmp	5.22
Pld Resourcs	2.52	nlacific Div	3.67
Pret Rev Am	5.44	nPacific Res	1.68
Pret Rev Cdn	5.15	nPacific Ret	3.65
Pret Rev Ret	4.89	nPacific US	2.49
Prevest Mut	5.86	nPension Mut	5.14
yProvidt Mut	5.43	PEP	1.80
yProvidnt Stk	3.91	P H N Fund	8.28
Prudentl Gth	4.57	yP H N Cdn	5.53
Royfund Inc	5.05	yPHN Bond	10.45
Royfund Ltd	5.14	nyPHN RRSP	8.54
Sav Inv Am	5.44	sPHN Poold	21.98
Sav Inv Cdn	5.5	yjpkrincipl Gth	3.05
Sav Inv Ret	4.89	sPrincipl Ven	1.63
Taurus	2.25	xlutnam Gth	7.12
yUnited aacc	3.36	nScudder NA	2.99
yUnitd jac Rt	3.74	xTech	4.57
yUnited Amer	93	NJimed Invst	5.35
yUnited Hori	1.26	Trans CKA A	4.50
yUnited Pen	2.23	Trans Can C	8.16
yUnited jsec	4.57	Trans Can Sp	3.52
yUnited Ven	1.85	Univest	5.20
yUnitd VKN Rt	3.19	Vanguard	3.70
Universa jsav	6.09	West Growth	4.30
Non Members		nXanadu Fnd	2.2
Adanac	9		

PRIME COMMERCIAL

2.1 Acres within 1 mile of City Hall on main thoroughfare with access from 2 adjoining streets. Presently wareshousing complex, fully leased. Excellent holding property for potential commercial or hotel development. Priced at $1,150,000 with terms or trades considered.

Full particulars by phoning HERB McDONNALD at 658-8844 or 382-9191.

CANADA PERMANENT TRUST

On Douglas at Fort

Gold

LONDON (AP) — Closing gold prices Thursday in U.S. dollars per ounce: London — $178.75; Paris — $178.35; Frankfurt — $176.35; Zurich — $177.25; Hong Kong — $171.38; Beirut — $5,997 per kilo.

Silver

Closing basic price of 1,000-ounce certificates in the Victoria area $4.25 U.S. bid and $4.45 asked, per troy ounce. Previous day $4.10 and $4.30.

London

LONDON (CP) — Today's closing stock quotations in new pence unless pounds are indicated: Associated Brit Foods 24, Anglo Am of S. Africa 330, Babcock and Wilcox 27, Barlow Rand 192, Bass Charrington 47, Bicc 70, Blyvoor 920, Boots 100, Bowater 80, Brit Am Tob 160½, Brit Assets Trust 20¾, Brit Leyland 7, Brit Oxygen 20, Brit Petroleum 220½, Broken Hill Prop 282½, Buffels 20¾, Burmah Oil 123½.

Canadian Pac 549¾, Cast 62, Charter Con 98, Cons Gold 210, Courtaulds 52¾, Daggafontein 24, De Beers 191, Distillers 77¼, Dunlop 26, F. S. Geduld 24¾, EMI 66, Gen Elec 51¼, Glaxo 204, Grand Metropolitan Hotels 28¼, Gr Unv Strs 99, Guest Keen 106½, Hawker Siddeley 142.

Hoover 125, Hudson Bay 825, ICI 121, Imp Tob 36½, Judge 22½, Kloof 10⅜, Marks and Spencer 108, Metal Box 128½, Mim Holdings 135½, Phillips 665, Plessey 46, Poseidon 246, Rank A 92½, Rio Tinto Zinc 89, Roan Consol 350, Sel Trust 345, Second Scott Inv 36½, Shell T and T 139, Tanganyika 104, Thomson 50, Thorn 86½, Tube Investments 138, Ultramar 89½, Unilever 165¾, Union Corp 448, Vaal Reef 30¾, Vickers 79¾, Western Deep level 20½, Western Driefontein 43½, West Mines 79¼, Woolworth 27, W. Holding 32⅝, Zambian Copper 54½.

BONDS (in pounds): Brit Transport 34½, Brit Cons 14⅝, Exchange 1976 94½, Treasury 34¼, War Loan 20⅞.

The Financial Times industrial index 166.2, up 1.8.

More finance pages 9, 10

Commodities

	High	Low	Close
Silver—Chicago (per oz.)			
Dec.	4.34.00	4.20.50	4.22.00
Jan.	4.35.00	4.26.00	4.25.00
Feb.	4.40.00	4.26.50	4.28.50
Copper—New York (per 100 lbs.)			
Dec.	57.80	57.00	57.80
Jan.	58.40	57.80	58.40
Feb.	59.10	59.10	59.10
Lumber—Chicago (per 1000 b.f.)			
Jan.	111.00	108.50	109.30
Mch.	120.00	116.70	117.30
May	124.40	122.20	122.20
Pork Bellies—Chicago (per 100 lbs.)			
Feb.	68.75	67.30	68.65
Mch.	68.42	67.20	68.40
May	69.45	67.05	69.30
Plywood—Chicago (per 1000 sq. ft.)			
Jan.	107.90	106.30	106.40
Mch.	110.50	109.00	109.00
May	113.00	111.00	111.20
July	115.50	113.20	113.30
Sept.	117.00	114.50	114.50
Gold—Winnipeg (per oz.)			
Jan.	181.00	178.70	179.00
Jul	192.45	189.90	189.90
Oct.	198.00	196.00	196.00

Grain

WINNIPEG

	High	Low	Close
Flax—			
Oct.	1000	—	—
Dec.	1051	1040	1045
Rye—			
Oct.	308	—	—
Dec.	303	302	302
May	320	317	317
Oats—			
Dec.	196	195	196
May	191	190	190
July	184	—	—
Barley—			
Dec.	301	299	301
July	303	301	303
May	306	304	306
Rapeseed—			
Sept.	815	—	—
Nov.	872	852	863
Jan.	872	852	863
Oct.	815	—	—
Dec.	825	—	—

CHICAGO

	High	Low	Close
Wheat—			
December	488	482	482
March	507½	501	503½
May	510	504	504
Corn—			
December	370	364	365½
March	377½	372½	375½
May	380½	376½	377½
Oats—			
December	189	186	187½
March	186	183¼	184
May	185½	183	184
Soybeans—			
January	775	756	766
March	792	772	785
May	804	885	799
July	811	794	805

Treasury Bills

OTTAWA (CP) — New 91-day treasury bills issued Thursday: $250 million at an average price of 98.171 and an average yield of 7.47 per cent. Last week: $255 million at average price of 98.168 and average yield of 7.49 per cent. 182-day: $60 million at an average price of 96.530 and average yield of 7.21 per cent. Last week: $70 million at average price of 96.566 and average yield of 7.13 per cent.

Money

At Montreal

U.S. dollar	.98 37/50	+ 1/10
Pound sterling	2.29 3/50	+31/100
At New York		
Canadian dollar	1.01 7/25	— 1/10
Pound sterling	2.33	+ 2/25

U.S. FUNDS

Purchase price of U.S. funds in Victoria area .9805 with .9810 for travellers cheques and .9705 for coins. Selling rates .9910 for cheques and .9915 for cash.

Nominal selling rates of other monies in Canadian funds: Australia dollar 1.308; Austria schilling .0562; Bermuda dollar 1.01; Belgium convertible franc .0272; Brazil cruzeiro .1383; Bulgaria lev 1.0273; Czechoslovakia crown .1900; China renminbi .5250; Denmark kroner .1730; France franc .2185; Germany mark .4080; Hungary forint .0413; India rupee .1270; Italy lira .001530; Japan yen .003340; Mexico peso .0805; Netherlands guilder .3950; Norway kroner .1880; Poland zloty .0494; Portugal escudo .0410; Romania leu .2014; South Africa rand 1.4450; Spain pesata .0177; Sweden kroner .2370; Switzerland franc .3830; U.S.S.R. ruble 1.3026; Venezuela bolivar free .2311.

Metals

LONDON — In pounds sterling per metric ton:

Copper—Wire Bars				
Spot	572	573	570	571
Forward	593	594	591	592
Sales 6,500 tons				
Tin—				
Spot	3120	3130	3090	3110
Forward	3065	3070	3050	3055
Sales 845 tons				
Lead—				
Spot	230.50	231	229	230
Forward	217.50	218	216.50	217
Sales 1,850 tons				
Zinc—				
Spot	336	337	334	335
Forward	335	336	332	332.50
Sales 3,825 tons.				

OPEN HOUSE

3136 Lynnlark Place — Colwood

FRIDAY and SATURDAY, 1:30 - 4:30

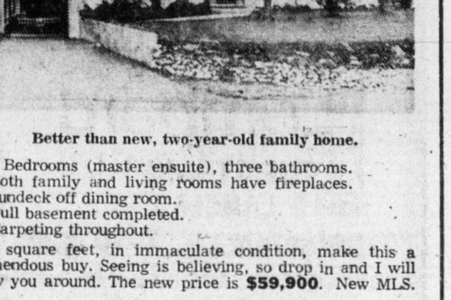

Better than new, two-year-old family home.

— 5 Bedrooms (master ensuite), three bathrooms.
— Both family and living rooms have fireplaces.
— Sundeck off dining room.
— Full basement completed.
— Carpeting throughout.

2360 square feet, in immaculate condition, make this a tremendous buy. Seeing is believing, so drop in and I will show you around. The new price is $59,900. New MLS.

BERNEIDA TAYLOR, 382-9485

PACIFIC STRATA SERVICES LTD.

386-2437

THANK YOU FOR UNDERSTANDING

SAM TAYLOR
Sales
(GM Sales Master)

REMEMBER OUR NEW HOURS
Monday, 9 a.m. to 9 p.m.
Tuesday through Saturday, 9 a.m. to 6 p.m.
Come In Now and See the Brand New '75 Cars with GM's Maximum Mileage System.

EMPRESS
PONTIAC—BUICK—GMC
2867 DOUGLAS at TOPAZ
382-7121
(Dealer Licence D-7326)

First time

Sales down for Doman

DUNCAN — Sales slipped this year for the first time in 10 annual reports made public by Doman Industries Ltd. Figures for the forest products, retail and transportation company announced Thursday show that sales for the year ending Oct. 31, 1974 were $38.8 million compared to $42.4 million the previous fiscal year.

Net earnings slipped from $4.6 million to $2.002 million and on an earnings per share basis, from $1.50 to .62. Cash flow has been reduced from $6.4 million to $3.3 million and working capital from $8.06 million to $7.4 million.

All of the downturn took place in the last half of the year as Doman financial figures were all ahead of their previous year's marks at April 30.

Company president Herb Doman said in an accompanying statement that all B.C. lumber has suffered in a deteriorating market condition that exists on a worldwide basis. He also cited higher costs, some caused by inflation, production and logging lost by labor difficulties and fire hazard as reasons for the decline.

Doman stated that the company is maintaining a defensive position. He said that a pent-up demand for housing will eventually have to be satisfied and toward that end, the company is preparing by planning for a new sawmill at Cowichan Bay. That project was announced last month.

However, Doman stated, high interest rates and other uncertainties have held back the housing demand and that a change in government policies and attitudes could rapidly increase building.

'Through the roof' spending forecast

TORONTO (CP) — A leading Canadian economist said Thursday the federal budget's substantial boost to consumer spending will give Canada one of the strongest economies in the industrialized world in 1975.

T. A. Wilson, director of the Institute of Policy Analysis, said that "consumer spending will jump through the roof next year" in response to massive cuts in personal income taxes.

He estimated consumer spending will increase by 6 per cent and the personal savings rate will rise by 1.1 per cent to about 8.5 per cent of disposable income, the highest level since the Korean War.

Wilson made his remarks to a business outlook seminar for 1975 sponsored by the University of Toronto Faculty of Management Studies. About 100 senior corporate officials attended the one-day conference.

The economist said there are significant differences between the economies of Canada and the United States:

Canada did not have an energy crisis last year; its capital goods spending boom has lasted much longer, and the Canadian fiscal policy is expansionary compared with the restrictive policy followed by the U.S. government.

The Canadian government's indexing of transfer payments, social-welfare costs, and personal income tax will produce about $1.5 billion in disposable income next year.

In addition, the federal budget Nov. 18 will produce another $2.2 billion to $2.5 billion in disposable income, he said.

Business investment will be another major source of strength in the 1975 economy.

Investment in non-residential construction will rise by 6.11 per cent in 1975, about 1 per cent less than its potential growth rate. It will grow 6.11 per cent in 1976.

Because Canada's growth will not achieve its potential, the unemployment rate is expected to peak at 6.4 per cent by the end of next year and then gradually decline during 1976.

Wilson said inflation "remains the fly in the ointment."

He forecast a continuing high rate of inflation, saying it will be the most serious aspect of the economy.

Inflation will run around 10.5 per cent in 1975 and drop to about 8.5 per cent in 1976.

He said he expected that inflation will be digested through the system and a lot of the inflationary shock will be absorbed by increased spending.

Unless Canada is willing to undergo a severe recession and a high rate of unemployment, inflation will remain high.

DON'T BE VAGUE ask for

HAIG
BLENDED SCOTCH WHISKY
PRODUCT OF SCOTLAND
100% SCOTCH WHISKIES BLENDED & BOTTLED BY
JOHN HAIG & CO. LTD.
MARKINCH SCOTLAND
CONTENTS 25 ozs.
DISTILLED BLENDED AND BOTTLED IN SCOTLAND
THE OLDEST NAME IN SCOTCH

the Bay

Silver Bar Sale

Edmonton 1974 Klondike Days Silver Bar

As unbelievable as it may sound, we're overstocked on this issue. And they must be sold by January 30th or else back they go to the melting pot. We expect only 2,000 of these bars issued and sold, making it a very limited numismatic item.

Regular Price 12.95

Sale Price 8.95

Ten for 84.95

Phone or Mail Orders welcomed:
The Bay,
1701 Douglas St., Victoria, B.C.
PLEASE SEND ME _____ KLONDIKE SILVER BARS.
ENCLOSED IS $ _____
(Please add 5% sales tax. Do not mail cash)
NAME _____
ADDRESS _____
CITY _____
POSTAL CODE _____
BAYCARD NO. _____
Cheque or money order _____

Coin Shop, Main Floor

Hudson's Bay Company

Can IDB help you?

one of our representatives will be in the following area

December 12th	Royal Oak/Colwood area	John Foster
December 12th	Oak Bay area	John Aessie
December 13th	Sooke—Sooke Motel	Peter Mason

If you require financing to start, modernize or expand your business, and are unable to obtain it elsewhere on reasonable terms and conditions, perhaps IDB can help you.

idb INDUSTRIAL DEVELOPMENT BANK

777 Broughton Street Phone 385-3375

business — george gibson

Here's how to speed up a possible cut in the price of sugar — buy some. By doing so, your friendly neighborhood grocer will use up his inventory and so be able to buy some new stock at the lower prices that have suddenly appeared.

The price of raw sugar on the London market — the basis for the refiners prices—has dropped about $95 a ton so far this week and is now down about $40 a ton from its all-time high of $1,500 a ton set Nov. 21.

This rapid reduction should be reflected in a drop of about one-third for the shelf price of a five-pound bag — eventually. The Canadian Sugar Institute says that most supermarkets have about a two-week supply on hand so the reductions may have started by the time you read this.

Some of the bigger refiners reduce their prices to wholesalers on a daily basis, using the London quotations as a guide. Others alter their prices on a weekly basis, based on the price paid the previous week.

Stephen Statchenko, president of Redpath Sugar Ltd. of Montreal, told the Globe and Mail that he disputes allegations that supermarkets made undue profits during the period when sugar prices were rising. In several instances, he said, the chains were selling sugar at less than inventory replacement cost as the prices rose rapidly.

And when the prices fall, Statchenko said, it's just as difficult for stores. The fortunate ones with lower inventories can quickly reduce prices as new stock arrives at a lower cost, forcing competitors with larger inventories to drop prices to remain competitive.

About 90 per cent of Canada's sugar requirements are filled by imported raw cane sugar. The remaining 10 per cent is grown domestically in sugar beets.

Canadians consume about 107 pounds of sugar each annually, according to the sugar institute. About 60 per cent of that amount is consumed in prepared foods such as soft drinks, candy, baked and canned goods.

The institute also warns that the current relief may be short-lived. There is a shrinking world supply and this factor could show up in the London market at any time.

South Oak Bay — A Charming Family Home
AT 2531 ORCHARD STREET
Open to View Saturday, 1:30 - 4:00 p.m.

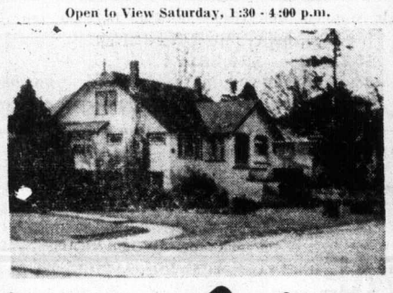

- Four Bedrooms
- Built-ins and Leader
- Full Basement
- Immaculate Th
- 2 Fireplaces
- Beautifully Maintained
- Beautiful Location

SOLD
$67,500

For prior viewing, please call:
384-8126 JOHN F. COLWELL 592-9828

Pemberton, Holmes Ltd.

Montreal

CLOSING AVERAGES

65 Industrials	151.84	— 1.06
13 Utilities	117.41	— 0.29
7 Banks	204.50	+ 0.99
8 Papers	109.71	— 0.26
85 Composite	150.63	— 0.73

Volume 804,700

ACTIVE STOCKS

Vol.		Close	Chge.
52,920	Jamaica	.30	unch.
20,300	CIL Ltd.	16	— 1/2
11,932	Price	12 7/8	unch.
10,600	Prem Cble	6 1/2	+ 1/8
8,000	Proflex	.15	+.04
7,778	Imp. Oil A	20	— 3/4
5,850	Alcan	19 1/2	— 1/8
	Mines		
114,100	Silver Stack	.96	+.07
102,500	Grasset Lk	.01	—.09
53,500	Gold Briar	.49 1/2	+.04 1/2
47,300	Belleterre	.72	+.05

Bonds

(Street Prices)

Day loans — Easy 7¼; Special Call Loans — Easy 10¼; Comm Paper — 10¼ 30 Dys; Short Cda — Active Up 10-20 cts, 9¼ Feb 1-77 106-106.10; Mid Cda — Active Up ¼-½, 4½ Sept 1-83 79⅞-80⅛; Long Cda — Active Up ¼-½ pt, 9½ Jun 15-94 101½; Provincials — Active Up ¼-½, Ont Hyd 9⅞ Nov 15-81 102½, Ont Hyd 10 Nov 15-99 90⅜-⅞; Corps — Active Up ½, Mar Tel 10¼-95¼-95 99¼-¾; U.S. Mkt — Active Up ¼.

Alberta

	Sales	High	Low	Ch'ge
Con Alcor	2000	60	60	60 — 5
Cord	1200	7¼	7	7¼ — ¼
Flin Flon	500	10	10	10 + 1
Franc Crk	3000	15	15	15 + 6
Galveston	3900	118	116	118 + 2
Peregrine	500	10	10	10
Petrosquest	1000	76	76	76 — 8
Sparrow	3500	83	83	83
Terra	1200	295	290	290 — 5
Topper	3000	1	1	1 — 1

Dividends

Alberta Natural Gas Co. 27½ cents; payable Dec. 31; record Dec. 13; xd Dec. 11.

Algoma Steel Corp. Ltd. 25 cents; payable Dec. 31; record Dec. 13; xd Dec. 11.

Amerada Hess Corp. 7½ cents; payable Dec. 31; record Dec. 16; xd Dec. 12.

3 Only
Cute and Cosy
TOWNHOUSES
OAK BAY
$43,500
- Immediate possession
- 2 Bedrooms, 1½ baths
- Oak Bay Village convenience

OPEN HOUSE
2134 Oak Bay
Mon.-Sat., 1-4

Trade Your Home
Whyte & Gower
Oak Bay Properties Ltd.
2227 Oak Bay Ave.
592-2407
Victoria's Leading Condominium Brokers

Your savings will grow safely with us.

9½% p.a. Standard Deposit
12¾% p.a. Monthly Income Deposit
13% p.a. Time Deposit

Lombard North Central offers a complete range of Bank Deposit Accounts designed to give sound growth with maximum safety. All interest is paid without deduction of U.K. tax at source.

Standard Deposit Account pays 9½% p.a. No minimum deposit, only 6 months notice of withdrawal. Interest paid half-yearly.

Monthly Income Deposit Account pays 12¾% p.a. on £10,000 or more for fixed period of 1 year. Sums between £1,000-£10,000 earn 9½% p.a. Interest is paid monthly.

Time Deposit Account pays 13% p.a. on £10,000 or more for fixed period of 1 year. Interest paid half-yearly. Sums between £1,000-£10,000 earn 9½% p.a.

Both Monthly Income and Time Deposits can be placed for longer periods of 2, 3, 4 or 5 years at attractive rates.

For full details of the complete range, post coupon today.

Lombard North Central
Bankers

To The Deposit Accounts Manager, Lombard North Central Ltd., Lombard House, Curzon Street, London W1A 1EU, England

NAME _____
ADDRESS _____
CDW673

City Office: 31 Lombard St., London EC3V 9BD, England. Tel: 01-623 4111

Lombard North Central is a member of the National Westminster Bank Group whose Capital and Reserves exceed £797,000,000.

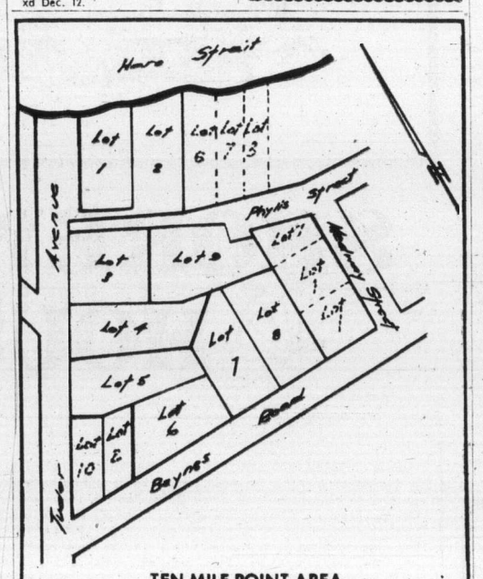

TEN MILE POINT AREA
9½-acre lots.

These lots must be seen to be fully appreciated. Set in surroundings of majestic trees, it is only 500' from furthest point on site to an excellent public beach access. For site appointment phone either 656-3463, 652-1040 or 652-2640 day or night.

THE BANK OF NOVA SCOTIA
1974 ANNUAL STATEMENT

CONDENSED STATEMENT AS AT OCTOBER 31

	1974	1973
ASSETS		
Cash, clearings and due from banks	$ 3,257,625,551	$ 2,846,129,951
Securities	1,370,772,359	1,031,913,479
Call Loans	297,370,376	273,664,950
Other loans and discounts	7,670,781,698	5,634,638,761
Acceptances and letters of credit	704,662,876	413,706,050
Bank premises	88,412,031	70,148,837
Controlled companies	47,998,565	37,678,087
Other assets	24,852,824	19,749,077
	$13,462,476,280	$10,327,629,192
LIABILITIES		
Deposits	$12,112,940,423	$ 9,360,149,368
Acceptances and letters of credit	704,662,876	413,706,050
Other liabilities	28,064,556	19,989,686
Accumulated appropriations for losses	96,029,886	95,157,874
Debentures	117,568,000	118,421,000
Capital paid up	36,841,578	33,750,000
Rest account	364,692,617	285,000,000
Undivided profits	1,676,344	1,455,214
	$13,462,476,280	$10,327,629,192

STATEMENT OF REVENUE, EXPENSES AND UNDIVIDED PROFITS for financial year ended October 31

REVENUE		
Income from loans	$ 1,010,194,606	$ 646,665,614
Income from securities	86,050,372	66,763,640
Other operating revenue	77,592,449	57,527,528
Total revenue	$ 1,173,837,427	$ 770,956,782
EXPENSES		
Interest on deposits and bank debentures	$ 771,994,363	$ 446,375,640
Salaries, pension contributions and other staff benefits	153,095,869	126,537,628
Property expenses, including depreciation	41,012,187	35,065,377
Other operating expenses, including five-year average loan loss experience	68,291,668	53,698,951
Total expenses	$ 1,034,394,087	$ 661,677,596
Balance of revenue	139,443,340	109,279,186
Provision for income taxes relating thereto	68,900,000	52,500,000
Balance of revenue after provision for income taxes	70,543,340	56,779,186
Appropriations for losses	26,000,000	21,000,000
Balance of profits for the year	$ 44,543,340	$ 35,779,186
Dividends	21,322,210	17,887,500
Amount carried forward	23,221,130	17,891,686
Undivided profits at beginning of year	1,455,214	1,563,528
Transfer from accumulated appropriations for losses	8,000,000	12,000,000
	32,676,344	31,455,214
Transferred to rest account	31,000,000	30,000,000
Undivided profits at end of year	$ 1,676,344	$ 1,455,214

C. E. RITCHIE
President and Chief Executive Officer

J. A. G. BELL
Executive Vice President & Chief General Manager

Scotia BANK

Executive Offices: 44 King Street West, Toronto, Canada. **982 offices:** in Canada, the Caribbean, the Bahamas, London, Glasgow, Edinburgh, Aberdeen, Belfast, Dublin, Cork, Channel Islands, Rotterdam, Brussels, Frankfurt, Oslo, Athens, Piraeus, Beirut, New York, Chicago, Los Angeles, San Francisco, Houston, Mexico City, Belize, Panama, Guyana, Buenos Aires, Rio de Janeiro, Tokyo, Hong Kong, Jakarta, Singapore, Manila, Kuala Lumpur. **Affiliated and subsidiary banking companies:** The Bank of Nova Scotia Jamaica Limited (55 offices); The Bank of Nova Scotia Trinidad and Tobago Limited (16 offices); The West India Company of Merchant Bankers Limited, Kingston, Jamaica; Bermuda National Bank Limited; United International Bank Limited, London, England; Maduro & Curiel's Bank N.V., Netherlands Antilles.

Ottawa runs out of savings bonds

OTTAWA (CP) — The 1974-75 Canada Savings Bond campaign was so successful the government has temporarily run out of certificates.

Almost $6 billion in the 9¾-per-cent bonds were sold — more than twice as much as the previous last sale.

Finance Minister John Turner told the Commons miscellaneous estimates committee Thursday that the record sale, which was cut off Nov. 15, had far outnumbered available certificates.

"We just ran out of certificates," he told Gaston Clermont (L-Gatineau).

Clermont had said a large number of people who had purchased the bonds had not received certificates.

Turner assured him that interest will be paid from Nov. 1, not from the date certificates are received.

$1 million

YORKTON (CP) — Fire officials estimate damage at $1 million in two apartment fires here Tuesday morning within a block of each other and within minutes. There were no injuries and no cause was given.

GOLD — SILVER
BULLION and COIN

FOR DEC. 3	BUY	SELL
Austrian 100 Corronas (0.98-oz.)	174	194
Mexican 50 Pesos (1.2056-oz.)	220	245
Austrian Ducat (.1107-oz.)	20	25
Cdn. Gold Set	240	275
100-oz. Silver Bar	410	510
Pre '67 Silver Coins (60-oz.)	220	260
'68 Silver Coins (37.5-oz.)		
Per $100 Bag	130	170
Silver Dollars	240	330

Note: Canadian Silver Coins sell at below bullion value. Ask for our FREE Gold-Silver Brochure. We buy and sell all coins.

MONARCH INTERNATIONAL
768 YATES 384-7156

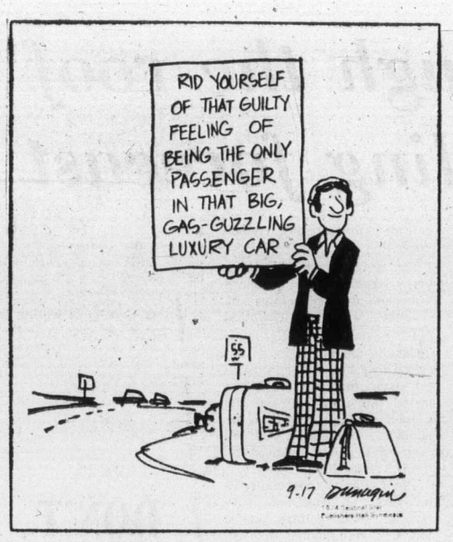

Gold ban extension urged

WASHINGTON (UPI) — Federal Reserve Chairman Arthur Burns broke with the administration Thursday and asked Congress to extend the 40-year-old prohibition against private ownership of gold, which expires Dec. 30.

Although he acknowledged there was almost no chance the ban would be extended, Burns warned that a speculative gold-buying binge may "complicate a financial situation that is already beset by strains and stresses."

Treasury Secretary William Simon Monday opposed a bill which would continue the ban until July 1, 1975 and announced the Treasury would sell 2 million ounces of its gold, worth about $360 million, on Jan. 6.

The announcement caused world gold prices to plunge.

Burns told a House banking subcommittee the economy could suffer in a number of ways if many Americans decide to transfer their savings from bank accounts and stocks into gold.

He said heavy imports of gold would increase the U.S. balance of payments deficit, lowering the value of the dollar and raising the cost of imports, which would reinforce inflation.

In addition, Burns said, deposits withdrawn from savings accounts would hurt the homebuilding industry, deepening the recession. Stock prices might fall as investors move from stocks into gold and credit might become scarce for industries that must borrow.

"Speculative forces originating in the gold market may spread to the markets for silver and other precious metals, and from there to other commodity markets," Burns said.

Simon said the auction of 2 million of the nation's 276 million ounces of gold would make a profit of over $300 million for the government, requiring it to borrow that much less than it otherwise would and making more money available to private borrowers.

SELKIRK COLLEGE
BUSINESS ADMINISTRATION

The Department of Business Administration requires a flexible, innovative individual with a solid business and academic background to work as part of a team in teaching and developing programs to serve the business management needs of the Kootenays. Preferred areas of experience: Management, Personnel, Training, Organizational Behaviour.

Salary Range: $10,842 - $21,557 depending on experience and qualifications.

SELKIRK COLLEGE is a two-year community college serving the East and West Kootenays of British Columbia. Its main campus at Castlegar, B.C. is located in an area offering prime outdoor recreational opportunities such as skiing, mountaineering, camping, fishing and boating.

Applications will be received by the Personnel Officer, Selkirk College, Box 1200, Castlegar, B.C. V1N 3J1.

ALUMINUM WINDOWS AND DOORS
WESCRAFT
Manufacturing Ltd.
2614 Bridge St. 385-1478

Back to Canada

Gold crosses border

OTTAWA (CP) — Gold valued at $6.75 million and probably making up part of some country's official monetary reserves was shipped in from the United States at an Ontario border crossing in October.

The U.S. commerce department reports monthly on gold imports and exports and the latest report, issued Thursday, showed that 159,980 ounces was brought in at a Niagara Peninsula border point.

The value was given at $6,754,738, which works out to $42.22 an ounce, the price for official monetary reserves. The world market price is about four times the official price.

There was no immediate comment from government officials here about who owns the gold.

Like the U.S., Canada stores gold in its vaults for other countries.

Total value of official Canadian gold reserves is $927.3 million.

There was no explanation in the commerce department report for the export of gold. Other countries rarely withdraw gold from U.S. vaults, although Saudi Arabia earlier this year shipped home more than 2.5 million ounces of its monetary reserves.

Canada is the major exporter of gold to the U.S. for industrial purposes. At the time it was taking home some monetary gold in October, Canada was exporting 75,892 ounces of commercial gold to the United States.

Charter carriers seek increase

OTTAWA (CP) — Four air carriers have filed higher advanced booking charter ticket prices for transatlantic flights next year.

A Canadian transport commission spokesman said Wednesday that the new charter rates submitted by Wardair, Air Canada, Nordair and Transair, are to take effect Jan. 1.

The new rates will average about 13 per cent higher than last year's price.

The commission spokesman said that on return Toronto-London flights the rates are about $31 a seat higher in the low season, $28 more in the so-called shoulder season and $34 higher in the peak season.

There will also be added administration costs, and so a customer will probably buy a return Toronto-London charter ticket for $339 in the peak season, up from $299 last summer.

$$$$$$$$$
UNLIMITED MORTGAGE MONEY
- RESIDENTIAL
- SUB-DIVISION
- COMMERCIAL
- INTERIM

Progress and completion loans . . .
388-9172
TREVOR MILSTED
FARMERS & MERCHANTS TRUST
731 FORT STREET
VICTORIA, B.C.
$$$$$$$$$

Pemberton, Holmes Ltd.
invites you to view
UNIVERSITY ESTATES

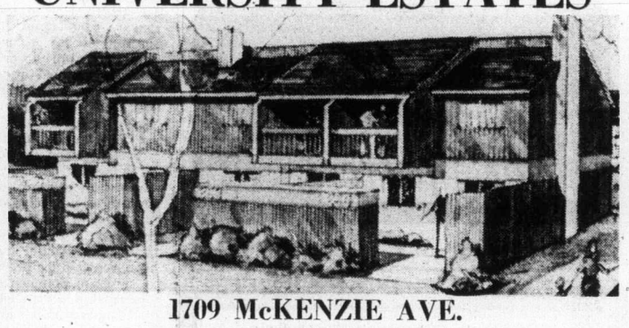

1709 McKENZIE AVE.
(Between Shelbourne and the University)
OPEN TO VIEW
EVERY DAY except Sundays and Holidays, 1:30 to 4:00 p.m.
Two and Three-Bedroom Units Priced from
$52,338 to $54,681
384-8126 JOHN F. COLWELL 592-9828

Spencer Castle
Because you only live once

Few things in life can equal the unique experience of living at Spencer Castle. Here, you don't merely live in Victoria, you are above it all.
Unbelievable views from one of the highest points in Victoria, with spacious private terraces. The elegant Victorian Spencer home is your entertainment and recreation castle. Mrs. Spencer's gardens are exclusively yours to enjoy and relive past opulence.
Seven huge floor plans, fitted with modern luxury.

$60,000 to $75,000

DISPLAY SUITE
OPEN FOR VIEWING
DAILY
10 A.M. TO 5 P.M.

Danze and France Holdings Ltd.
2910 Cook St., P.O. Box 520
PHONE 384-4013

Senate may want more amendments

OTTAWA (CP) — The Senate banking committee may still want "quite a number of amendments" to the government's controversial business competition policy proposals, committee chairman Salter Hayden indicated Thursday.

He conceded Corporate Affairs Minister Andre Ouellet "took a step in the right direction" earlier this week by proposing 30 amendments to the legislation, but it may need further improvement.

The Senate committee called a special session Thursday to begin detailed study of the amendments Ouellet tabled in the Commons finance committee Tuesday.

Hayden, an officer or director of more than a dozen corporations, says an interim report critical of the legislation will be delayed until the committee completes its study of the latest amendments.

The legislative proposals would strengthen the consumer protection provisions of the Combines Investigation Act and maintain a competitive environment for smaller businessmen by regulating certain trade practices to ensure manufacturers supply all dealers and by controls over certain sales and pricing procedures.

It would also bring all services — from sports to land assembly and development and the professions — under the scope of the Combines Act for the first time.

One of the amendments would release amateur sport from the combines regulation, but not professional sport. The Senate committee indicated it does not feel any sport activities should be regulated under the Combines Act.

A Classic.

A classic concept in living, in comfort, in convenience. Lord Selkirk Estates. We've borrowed a name from history, and now we're making history of our own. This is superb contemporary living for the discerning few, because, like all true classics, Lord Selkirk Estates is a limited edition: only 38 units comprise the collection. Our many luxury features are complimented by the peaceful setting overlooking the Gorge Waters on quiet Selkirk Avenue. To appreciate the complete concept of this classic new condominium complex, you must see it first hand. For full details and a personal invitation, call Bayshore Realty. But plan to do it very soon, Lord Selkirk Estates is a limited edition.

Priced from $39,000 to $48,000
High Quality Wall-To-Wall Carpeting / 2 Balconies / Deluxe "U" Kitchens / Dishwashers (optional) / Some Skylights and Family Rooms / 2 Bedrooms / 2 Bedrooms and Den / Laundry Room within Suite / Sauna / Covered Breezeway to Entrance / Whirlpool Bath / Fully Landscaped

853 SELKIRK AVE.

LORD SELKIRK
ESTATES

Open for viewing: Monday thru Friday 1:30 p.m. to 8:00 p.m.
Saturday 11:00 a.m. to 5:00 p.m.
Bayshore Realty Ltd.
512 FORT STREET, TELEPHONE 388-6424
A CONCORD DEVELOPMENT

WINDSHIELDS REPLACED
ALLIED GLASS
VICTORIA
388-5108
"Anything in Glass"

YOUR NEW HOME IS WAITING FOR YOU!

View the luxury condominium residence that could change your outlook on life. Jack Mears Oak Bay Realty is pleased to present SHOREWOOD HOUSE — 562 Rithet Street. Victoria's newest address for active adult living.

2 Bedrooms — some with walk-out balcony — spacious living rooms with brick fireplace in some suites — dishwasher — 30-inch automatic range — in-suite washer and dryer — built-in storage area — social centre and sauna-shower room — controlled entrance — superior sound proofing.

$42,000 to $51,500

Premiere Showing and Open House
Saturday, Dec. 7, 11 a.m. to 4 p.m.

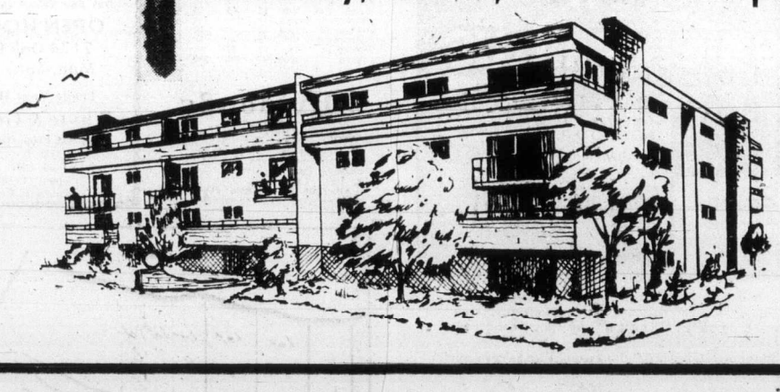

SHOREWOOD HOUSE
TWENTY LUXURY CONDOMINIUM RESIDENCES
562 RITHET STREET IN VICTORIA

Victoria's SHOREWOOD HOUSE — where the beauty of the near-by parks and waterfront is at your command. Stroll to Beacon Hill Park where there is so much to experience. Walk along Dallas Road and scan the majestic Olympic Peninsula or watch the birds in Victoria's famous duck pond. Inspect the many luxury cruise ships that dock at Ogden Point every summer. Enjoy afternoon tea at the Empress or a visit to the Provincial Museum — less than a mile away. A new major community shopping centre is just two blocks away. Planning to travel? Your mind will be worry-free when you lock up your home knowing at SHOREWOOD HOUSE post-vacation chores are all but non-existant. Yes, a new way of life awaits you at SHOREWOOD HOUSE where the blend of natural beauty and everyday conveniences exceptional. Join us soon.

598-3321
JACK MEARS OAK BAY REALTY LTD.

Pioneer will visit Titan

MOUNTAIN VIEW, Calif. (UPI) — Pioneer 11 will flash between Saturn and its three rings to make a blind pass of the moon Titan, a likely place for the existence of advanced life.

Titan, one-third the size of earth, has the right chemicals, the same age as earth and an atomsphere with "a possible greenhouse effect, which could produce the right surface temperatures," NASA scientists said this week.

John Wolfe, project scientist, said the space agency's "planetary quarantine people" must be satisfied that Pioneer will not accidentally hit Titan and contaminate the place.

The decision to send Pioneer, which visited giant Jupiter Monday, to Saturn and Titan was reached after considering several approach options. They chose the trajectory which seemed to be the safest.

Saturn, a yellowish orb 700 times bigger than earth, is surrounded by three enormous rings thought to be composed of flying rocks some as large as the biggest buildings on Earth.

Some scientists suspect the entire region of Saturn is full of flying rocks. If so, the hazard to the 670-pound Pioneer is great because at high speed a single fleck of dust would destroy the spaceship.

But the 16,000 mile space between the innermost ring and Saturn should be swept clean of rocks by the planet's gravity. Pioneer will angle in from above, slip through the space and shoot away toward Titan.

At the closest it will be just 5,500 miles from the planet's surface. Saturn's rings are only a mile thick, so Pioneer will pass through the clear space in a fraction of a second, too fast to phograph the rings.

4 die, 10 hurt

SHERBROOKE, Que. (UPI) — Four persons were killed and 10 injured, three seriously, Wednesday when a transport truck and a bus collided head-on about 12 miles south of this town in Quebec's eastern townships.

Woolco

JUVENILE FURNITURE

Umbroller
Folds and carries like an umbrella. Lightweight, only 5 lbs. with carry-all bag. Attaches to stroller for easy shopping.
24.95 each

Baby Furniture
In matching patchwork pattern.

High Chair — Solid	each	19.95
Platform Walker	each	15.95
Dressing Table	each	29.95
Rocker	each	12.95
Swing	each	21.95
Carbed	each	15.95
Booster Chair	each	6.95
26x40 Playpen	each	23.95
36x36 Playpen	each	29.95

Platform Rocker
Smaller version of adult platform rocker. Upholstered in vinyl or tweed. Walnut arms with cover.
22.95 each

3-pce. Kiddies Set
Sturdy table and 2 chairs, in chrome or phenol finish. Vinyl covered chairs in 3 designs. Arborite table top.
26.95 set

Colonial Wing Back Rocker
Maple finish, upholstered seat and back with skirt.
27.95 each

Commode Chair
Natural finish, removeable tray.
5.69 each

Toy Box
Toy box in colonial maple finish. A great Christmas gift idea for your youngster.
24.95 each

Colonial High Chair
Colonial high chair in maple finish.
37.95 each

Kiddie Rocker
Kiddie rocker with chrome base. Vinyl covered in colours of green or rust.
12.50 each

Child's Rocker
Child's rocker in maple finish.
12.95 each

Baby Sitter
Adjusts to upright, stationary or sleeping position. Folds compactly for carrying. Colourful play balls in white or avocado.
9.50 each

Baby Walker
Body made of copolymer polypropylene, ball casters. Tip resistant, colour play balls of avocado or orange
12.50 each

Baby Trainer
Tip resistant, safety belt. Individual potty can be lifted out easily for quick disposal and cleaning. In orange or avocado.
8.95 each

Crib Mattress
Smooth tuftles, laminated cover with fimn-o-flex Innerspring unit, white cotton felt cushion over firm posture box insulation. 36 coils. Size 27x52.
13.95 each

Porta-Gate
Completely portable at home or away. Pressure lock mounting with rubber bumpers, no screws necessary. Rounded ends, satin smooth no-toxic finish. For openings 24"x38".
7.50 each

Woolco DEPARTMENT STORES
A DIVISION OF F. W. WOOLWORTH CO. LTD.
Town and Country Shopping Centre
Douglas Street and Saanich
PERSONAL SHOPPING ONLY, PLEASE!
Store Hours: Monday to Saturday 10 a.m. to 10 p.m.
BUY WITH CONFIDENCE SATISFACTION GUARANTEED
REPLACEMENT OR YOUR MONEY REFUNDED

Woolco

ALL YOUR CHRISTMAS DECORATING NEEDS IN ONE BIG STORE

A WOOLCO STANDOUT SPECIAL

Christmas Trees Like Real Scotch Pine
These Green and bushy 7' trees will feel right at home at the centre of any Christmas setting. They have sturdy Hardwood trunks with their own bases and each part is colour-coded for ease of assembly. No post-holiday clean-up problems. Fireproof for your protection. In various styles.
27.97 2 pkgs. each

Charge it!

7' Soft Needle Tree
Similar to above but with special soft, flat needles. It's light-weight and comes apart for easy storage. Branches are colour-coded. Also available in 6' heights.
each 24.47

4½' Scotch Pine
This bushy little Scotch Pine is ideal for even the smallest apartment. No needles to sweep out of the carpet and, when the Holiday is over, it's easy to store. Comes fully assembled with its own tripod stand.
each 14.47

Ideal for Table Top or TV
Here's a baby-sized Christmas tree that's just right for mounting on a table or on top of your television. With 25 bushy branches, it'll add that last festive touch.
each 4.77

Sparkle and Glow Christmas Lights
Multicoloured or single colour indoor light sets with 14 sparkling bulbs.
Glow bulb sets in Red, Blue, Green and Violet.
Mult colour only ..... each 2.88

Poinsettia Mini-Light Set
A wide variety of 20-light sets with Poinsettia or Tinsel Flower reflectors. These C.S.A. approved sets stay lit even if one bulb burns out. each 4.97

Star and Moonbeam Tree Tops
Tree-top decorations that come with their own sturdy holder — fits any real or artificial tree. 10 mini-lights with tinsel reflectors in a five-point star or circular pattern, 8" to 9" across. each 3.88

High Quality Indoor Light Set
These high quality 15-light sets come with one-piece molded sockets and a safety-seal lock-tight connector in hide-away Green. Available in bulb colours of Red, Blue, Green and Violet. each 3.86

THIS WEEKS SUPER SPECIALS

Replacement Bulbs
Outdoor replacement bulbs C9½ watt, choose from glow or sparkle finish, 4 bulbs per package.
3 pkg. 1.47

Lite Set
"Noma" colorbright outdoor Christmas lites, with new safety sockets with hanging clips, choose from red, blue, green or violet.
set 6.99

Tree Bubble Decorations
Imported Glass tree balls in Red, Blue, Green, Gold and Cerise colours, approx. 2½" diam. Also in gaily decorated style, slightly smaller.
box of 12 ..... 1.47

Satin Decorations
These big, 2½" Satin tree balls will be the centre of attention on your tree this year. Choose from many assorted colours, including Silver and Gold.
bag of 18 ..... 2.47

Seventy-five Feet of Double-Glo 'Tye-Sil'
That's right! Seventy-five feet of this Double-Glo 'Tye-Sil' tinsel in colours of Gold, Silver, Blue, Red and Cerise. 3" width. each 1.47

Tinsel Garland
This fifteen foot tinsel garland comes in Silver, Gold, White, Cerise, White and Gold or Blue and Green colours. each 2.66

Silver Icicles
No tree is complete without icicles! Sparkling Silver colors— 1,000 strands in each package. 2 pkg. 1.88

Make It Snow
Use stencils to decorate walls or windows or make your own designs! Comes in a long-lasting aerosol can. 10-oz. can .77
Stencils ..... 2 for .57

Christmas Wreaths
18" life-like holly wreath with small fruit decorations and a red bow. each 3.47

All-Metal Tree Holder
This year, don't wrestle with a make-shift stand. An all-Metal holder will keep your tree straight and steady. Legs spread a full 17" each 1.99

Woolco DEPARTMENT STORES
A DIVISION OF F. W. WOOLWORTH CO. LTD.
Town and Country Shopping Centre
Douglas Street and Saanich
PERSONAL SHOPPING ONLY, PLEASE!
Store Hours: Monday to Saturday 10 a.m. to 10 p.m.
BUY WITH CONFIDENCE SATISFACTION GUARANTEED
REPLACEMENT OR YOUR MONEY REFUNDED

CAHA opposes drafting 'exceptional' juniors

TORONTO (CP) — It may not be in the interests of the World Hockey Association, but the Canadian Amateur Hockey Association is entirely opposed to the pros drafting "exceptional" junior hockey players—those under 20 years of age.

CAHA executive director Gordon Juckes says he is "optimistically hoping that such a draft will not be in effect next year."

The WHA started the bidding war for junior players two years ago when it drafted underage players, decimating in particular Toronto Marlboros of the Ontario Hockey Association Major Junior A series.

As of last year, an agreement between the CAHA, WHA and National Hockey League, allows the two pro circuits to select 18-year-old players with "exceptional" talent in the first and second rounds of their respective drafts.

Until last June, junior players could be drafted only after their graduate year.

"There is no doubt we made a bad mistake at the time that could prove disastrous by diluting the quality of junior hockey," Juckes claimed this week. "I guess it would be easy enough to cover ourselves and let this disastrous move continue, but it wouldn't be right."

Under the old system the NHL teams would pay $20,000 to the junior clubs for each junior drafted in the top 50 they were able to sign. The clubs would also be paid for subsequent junior draft choices on a graduated scale.

However, with the WHA raiding previously fertile territory and not providing any financial remuneration to the clubs, the NHL withdrew from its support of the CAHA.

Under the current agreement, the NHL and WHA have agreed to pay the amateur body $20,000 for each of the first 50 drafted players they are able to sign, $15,000 for signing players among the next 40 drafted and $10,000 for the subsequent 30.

In addition, each exceptional player drafted and signed means an additional $20,000 assessment.

Juckes says he would accept modifications to the current agreement as a "better-than-nothing answer" to the problem.

"Actually, at the time of the original proposal, we wanted modifications. I suggested that exceptional underage players be taken in the first round, but the owners wouldn't buy it.

"As a result, you've got all these so-called exceptional youngsters in the press boxes and minor leagues."

But while Juckes is trying to work out an alternative to the current crisis, WHA president Dennis Murphy has his reservations on lifting the rule altogether.

"We've got a committee headed by Jim Pattison (Vancouver Blazers) and Ben Hatskin (WHA trustee) looking into this," says Murphy. "We might accept modified porposals, but I think we'd look twice at totally rescinding the underage ruling.

"Until this year we were getting bombed in the drafts. This year we did very well. I can't see going back to getting bombed. We'll be exploring all facets of the question."

And while the WHA is looking after its interests, the federal government also has shown concern.

Health minister Marc Lalonde, under whose department falls sport in Canada, has appointed a committee headed by Bob Giroux, executive director of Sport Canada, to look at the situation.

"We are reviewing the entire pro-am agreement," says Giroux.

"What we are trying to do is act like a catalyst and bring the parties together.

"Mr. Lalonde is of the opinion that something must be done, so we are getting together to work out an amicable solution."

Juckes isn't hopeful of a return to the old ways.

"There has been talk in legal circles that you can't destroy the right of a person to make a proper living," said the CAHA official. "There is some talk the legislation in the United States might not allow it . . .

"I'd actually accept some sort of modification, whereas if an exceptional player were drafted and the professional team that drafted him is unable to sign him, he becomes a free agent.

"Only then will the owners think twice about taking a chance on drafting underage."

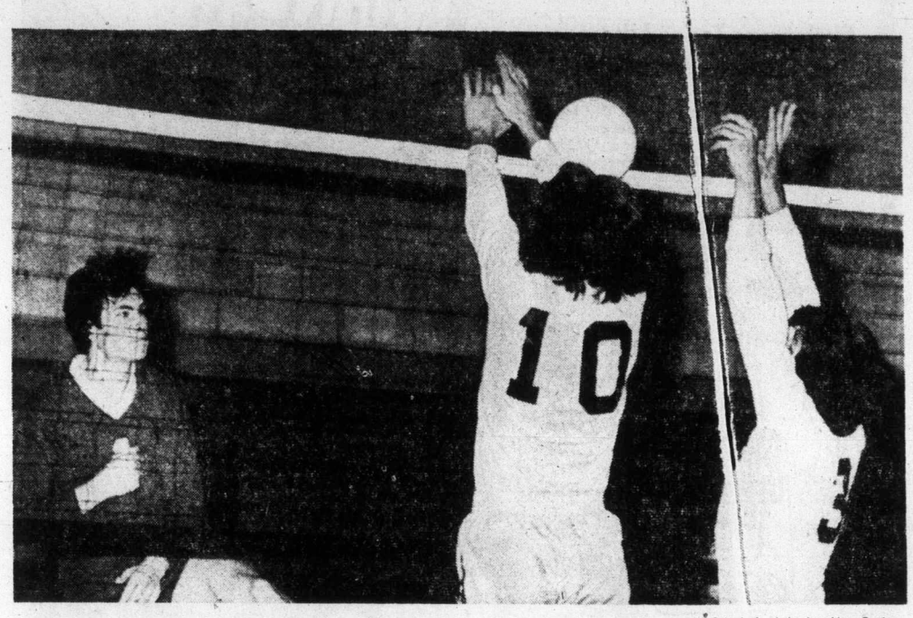

Colonist photo by Alex Barta

BLASTING BALL. Revelstoke's Mike Kikura scores point against Victoria High in provincial high school boys' volleyball championships Thursday at Mt. Douglas. Ken Wiens (10) and Bob McKeachie (3) attempted to block the drive.

French Connection clicks as Sabres overwhelm Caps

Buffalo Sabres' French Connection line went on the rampage Thursday night.

Centre Gilbert Perreault scored three goals and picked up an assist, left-winger Richard Martin had three assists and right-winger Rene Robert had a goal and two assists in a 9-2 romp over visiting Washington Capitals.

The big night gave Perreault 19 goals and 27 assists for the season and moved him into the lead in the National Hockey League scoring race by one point over Bobby Orr, who picked up two assists in Boston Bruins' 6-4 defeat by Detroit Red Wings.

Orr leads in assists with 30 while Bruins' Phil Esposito, third with 42 points and gunning for his fifth straight scoring title, leads in goals with 21.

All three Buffalo players have 19 goals and the line has a total of 126 points.

Perreault, the Sabres' first choice in the amateur draft in 1970, started the rout with the first two goals of the game and his third goal of the game, in the second period, boosted the lead to 6-0.

The victory extended Buffalo's win streak to three games and an unbeaten skein to 10 games.

Another centre born in Quebec, Marcel Dionne, also scored three goals Thursday.

Dionne scored once in each period and his final goal killed a furious last-period rally by the Bruins.

Down by four goals entering the third period, the Bruins battled to within one goal after Johnny Bucyk, Don Marcotte and Dave Forbes scored. Bruins, who are now on a winless string of three games, pressed hard for the equalizer but Dionne scored from a scramble at 18:32 to drop the losers 14 points behind the front-running Sabres in the Adams Division.

Also picking up some ground on the second place club in the Patrick Division was Philadelphia Flyers, who edged visiting Chicago Black Hawks, 3-2, to move four points ahead of idle Atlanta Flames.

The game featured outstanding goalkeeping by Tony Esposito of the Hawks and Bernie Parent of the Flyers.

In the only other game Thursday, New York Islanders salvaged a 3-3 tie with Toronto Maple Leafs at Uniondale, N.Y., on a power play goal by Ralph Stewart with nine seconds on the clock.

The game featured the first goals of the season for Leafs' Norm Ullman and Gary Sabourin.

NORRIS DIVISION

	P	W	L	T	F	A	Pts.
Los Angeles	24	13	2	9	74	39	35
Montreal	27	13	6	8	115	83	34
Pittsburgh	24	9	11	4	95	90	22
Detroit	24	8	14	2	69	102	18
Washington	26	2	21	3	59	139	7

ADAMS DIVISION

	P	W	L	T	F	A	Pts.
Buffalo	28	20	4	4	135	90	44
Boston	25	12	7	6	107	79	30
Toronto	24	6	13	5	81	101	17
California	25	5	17	5	62	117	15

PATRICK DIVISION

	P	W	L	T	F	A	Pts.
Philadelphia	25	16	6	3	94	57	35
Atlanta	27	13	9	5	73	69	31
NY Rangers	24	11	8	5	91	72	27
NY Islanders	25	9	8	8	85	72	26

SMYTHE DIVISION

	P	W	L	T	F	A	Pts.
Vancouver	26	16	6	4	100	71	36
Chicago	24	11	10	3	85	59	25
Minnesota	26	9	13	4	75	100	22
St. Louis	24	8	11	5	76	88	21
Kansas City	24	4	19	1	58	110	9

Next games: Tonight — Atlanta at Vancouver, Philadelphia at Kansas City, Minnesota at California.

★ ★ ★

WASHINGTON 2, BUFFALO 9

First Period

1. Buffalo, Perreault (17) (Martin, Robert) 9:56.
2. Buffalo, Perreault (18) (Martin, Lorentz) 13:57.
3. Buffalo, Spencer (7) (Lorentz, Dudley) 17:22.

Penalties — Ramsay (B) 7:26; Perreault (B) 11:29; Mohns (W) 13:37; Spencer (B) 14:14; Mikkelson (W) and Luce (B) 20:00.

Second Period

4. Buffalo, Dudley (10) (Hait, Lorentz) 5:02.
5. Buffalo, Luce (14) (Ramsay) 6:43.
Buffalo, Perreault (19) (Lorentz Robert) 14:34.
7. Washington, Nicholson (1) 17:59.

Penalties — Carrier (B) 11:08; Brooks (W) 13:21.

Third Period

8. Buffalo, Lorentz (4) (Hait, Ramsay) 8:05.
9. Buffalo, Gare (11) (Ramsay, Luce) 11:02.
10. Washington, Nicholson (2) (Mohns, Williams) 13:54.
11. Buffalo, Robert (19) (Perreault, Martin) 14:27.

Penalties — none.

Stops:

Adams (W)	8	8	20	— 36
Bromley (B)	5	5	4	— 14

Attendance 15,863.

CHICAGO 2, PHILADELPHIA 3

First Period

1. Philadelphia, Jim Watson (6) (Kindrachuk, Lonsberry) 4:05.

Penalties — Esposito (C) 2:03; Dupont (P) 14:46; Kindrachuk (P) 18:50.

Second Period

2. Philadelphia, Macleish (9) 15:36.
3. Chicago, Rota (11) (Russell) 17:35.

Penalties — Russell (C) and Schultz (P) (majors) 8:26; Van Impre (P) 9:45.

Third Period

4. Philadelphia, Leach (10) (Barber) 16:41.
5. Chicago, Marks (3) (Mikita) 17:13.

Penalties — Pappin (C) 3:13; Mikita (C) and Van Impe (P) 18:06.

Stops:

Esposito (C)	9	13	9	— 31
Parent (P)	14	8	8	— 30

Attendance 17,007.

DETROIT 6, BOSTON 4

First Period

1. Detroit, Dionne (11) (Danny Grant, Charron) 8:08.
2. Detroit, Anderson (2) (Nowak, Stewart) 8:47.
3. Detroit, Roberts (3) (Danny Grant, Dionne) 13:08.

Penalties — Watson (D), Hodge (B) 6:49; Sims (B) 12:38; Vadnais (B) 15:52.

Second Period

4. Detroit, Dionne (12) (Salavaara) 8:34.
5. Boston, Schmautz (4) (Edestrand, Esposito) 13:08.
6. Detroit, Anderson (3) 19:20.

Penalties — Hodge (B) 3:30; G. Bergman (D) 5:03; Vadnais (B), Nowak (D), Hamel (D) majors, Anderson (D) minor, Watson (D) game misconduct, O'Reilly (B) major and Forbes (B) double minor 9:23; Dionne (D) 11:21.

Third Period

7. Boston, Bucyk (7) (Schmautz, Orr) 0:35.
8. Boston, Marcotte (10) (Sheppard, Orr) 9:29.
9. Boston, Forbes (9) (Savard) 16:23.
10. Detroit, Dionne (13) (Redmond, G. Bergman) 18:32.

Penalties — Nowak (D), Stewart (D) misconduct 5:58.

Shots stopped by:

Doug Grant (D)	13	12	13	— 38
Gilbert (B)	8	3	4	— 15

Attendance: 14,603.

TORONTO 3, N.Y. ISLANDERS 3

First Period

1. Toronto, Ullman (1) (Sabourin, Ellis) 19:50.

Penalties — Rombough (NY) 3:45; St. Laurent (NY) 14:11; D. Potvin (NY) 14:24; Alexander (T) 15:27.

Second Period

2. New York, MacMillan (11) (J. Potvin, D. Potvin) 13:01.

Penalties — St Laurent (NY) 9:38; Alexander (T) 10:57.

Third Period

3. Toronto, Flett (8) (Keon) 4:18.
4. Toronto, Sabourin (1) (Ellis, McKenny) 12:41.
5. New York, Fortier (5) 12:53.
6. New York, Stewart (10) (Westfall, MacMillan) 19:51.

Penalties — Harris (NY) 11:56; McKenny (T) 18:57.

Shots stopped by:

Wilson (T)	7	7	4	— 18
B. Smith (NY)	7	4	7	— 18

Attendance: 12,243.

Visiting teams dominate opening volleyball play

Interior and Northern teams dominated play in the first day of the B.C. high-school boys' volleyball championship Thursday at Mt. Douglas.

Vernon, Prince Rupert, Prince George of "A" division and Kamloops of the "B" division, were the only undefeated teams after the first 60 games in the 18-team tournament.

All four teams had 6-0 records, while favored Revelstoke, the defending champion, was 4-2 after splitting its two matches with Queen Elizabeth of Surrey, 17-15, 13-15 and Victoria, 15-3, 9-15.

Vic High was the only Island team in the top three of either division. It was tied for second in Division "B" with a 4-2 record, while Esquimalt was 3-3.

In Division "A", Mt. Douglas was in fifth place at 3-3 and Courtenay was last with only one victory in eight games.

Vernon, a finalist last year, was expected to be strong this year and so were Prince Rupert and Prince George, but Kamloops, which was third in the Interior playoffs, was an opening-day surprise.

Vernon won its matches with ease, giving up seven points or fewer in each.

Round-robin play resumes today at 9 a.m. and runs through to 6:10 p.m.

There will be more round-robin play from 9 a.m. to 3:40 p.m. Saturday, followed by the quarter-finals (6 p.m.), semi-finals (7:30) and finals (9 p.m.).

Division "A"

Vernon	6-0
Prince Rupert	6-0
Prince George	6-0
Mission	4-2
Mt. Douglas	3-3
Sparwood	2-4
Ogden (100-Mile House)	1-5
Carson Graham (Vancouver)	1-7
Courtenay	1-7

Division "B"

Kamloops	6-0
Victoria	4-2
Revelstoke	4-2
J. L. Crowe (Trail)	4-4
Queen Elizabeth (Surrey)	4-4
Esquimalt	3-3
South Delta	2-4
Mackenzie	2-6
Templeton (Vancouver)	1-5

Gotta wins World Bowl

BIRMINGHAM (CP-AP) — Coach Jack Gotta won his second league football title in as many years Thursday night when his Birmingham Americans defeated Florida Blazers 22-21 in the World Football League's World Bowl championship match.

Gotta, who last year directed Ottawa Roughriders to the Canadian Football League Grey Cup title, saw his Americans, led by former CFL quarterback George Mira, score three touchdowns in the second and third quarters and then withstand a fourth-quarter Florida rally.

The margin of victory was a three-yard run by Birmingham rookie quarterback Matthew Reed which produced the game's only point after touchdown.

The WFL, with an uncertain future attracted 32,376 to Birmingham's 70,000-seat Legion Field for its first championship game. The first championship game of the old American Football League 14 years ago, drew 32,183.

Mira, who came here from the CFL Montreal Alouettes, was in complete control throughout the middle of the game, as he alternated four running backs and twice hit tight end Bob Brown with crucial passes in the three Americans' scoring drives.

But it almost faded away in the face of the last-gasp Florida rally.

Additional sport p. 13, 14, 15, 37

Sport today

VOLLEYBALL

9 a.m. — Continuation of 18-team B.C. high school boys' championship tournament, Mt. Douglas High School.

BASKETBALL

7 and 8:30 p.m. — Panther high school boys' exhibition tournament, Parkland Panthers, Dunsmuir Demons and St. Patrick's and Cariboo Hill of Vancouver, Parkland School.

7 and 8:30 p.m. — Tomahawk boys' high school exhibition tournament, Belmont Brayes, Mt. Douglas Rams, Mission and Killarney of Vancouver, Belmont High School.

8 p.m. — High School boys' exhibition, Spectrum vs. Magee of Vancouver, Spectrum Community School.

BADMINTON

8 p.m. — Start of Racquet Club open tournament, Racquet Club, Cordova Bay, Brentwood and Claremont High school courts.

HOCKEY

8 p.m. — Vancouver Island League: CFB Esquimalt vs. UVic Vikings, Esquimalt Sports Centre.

8:30 p.m. — South Island Big Six League: Cowichan Lakers vs. Stockers North Americans, Lake Cowichan Arena.

The Original Knight
SOLUNAR TABLES
When To Fish Or Hunt

According to the Solunar Tables calculated for this area, the best times for hunting and fishing for the next 48 hours will be as follows (Times shown are Pacific Standard Times):

Minor	Major	Minor	Major
A.M.		P.M.	
TODAY			
10:45	5:00	11:10	5:25
TOMORROW			
11:40	5:45	11:55	6:10

Minor periods, shorter in duration, light type.
Major periods, lasting 1½ to 2 hours, dark type.

Esquimalt pads lead

	P	W	L	T	F	A	Pts
Esquimalt	18	13	4	1	87	51	27
Victoria	19	9	6	2	87	61	20
Juan de Fuca	16	6	5	5	78	66	17
Saanich	17	7	9	1	78	78	15
Lke Cowichan	13	4	9	0	46	82	8
Fuller Lake	17	2	12	3	58	114	7

Kerry Brewster scored three goals and Bill Pearce made 31 saves as Esquimalt Buccaneers defeated Fuller Lake Flyers, 8-2, in a South Island Junior "B" Hockey League game Thursday at Esquimalt Sports Centre.

Gary Becktold, Don O'Connell, Kevin Kennedy, Terry Parsons, and Paul McDonald scored singles for Esquimalt and Terry Puska and Greg Chadwick replied for the Flyers.

Cougar winger victim of mistaken identity

By STAN COOPER

There's something Don Cairns would like to make perfectly clear.

The hardshooting left-winger with Victoria Cougars is not the son of Doug Cairns, who captained the Western Hockey League's Calgary Stampeders during the 1940s.

"I don't know where the story started," Don said this week, "but I think it was when I scored my first Western Canada Hockey League goal, in my home town of Calgary."

Don's parents were at the Stampede Corral and his father, Gordie, was following the game on a transistor radio when the Centennial broadcaster (former Cougar general manager Eric Bishop) remarked that the goal had been scored by the son of "former Calgary great Doug Cairns."

"Dad just about swallowed the radio," Don added.

The only connection between the two elder Cairns was that they served on the same ship during service with the Canadian navy.

Since the Oct. 12 game, the husky 19-year-old has emerged as one of the hottest shooters in the league, counting 14 goals including five in his last four outings.

That's an achievement of note for a player who was told he'd never make it in the WCHL.

Cairns played his minor hockey in Calgary but was informed he wasn't a good enough skater to merit consideration by the Centennials. He had an offer from Medicine Hat Tigers but declined as he was applying for scholarships at Notre Dame University (the Fighting Irish) and North Dakota U.

Cairns

But the scholarships didn't materialize and Cairns, who had been placed on the Cougar negotiation list last season, contacted the Cats and learned of a spring training camp being held at Wetaskiwin, Alta.

He attended the week-long session and impressed coach Pat Ginnell with his size and aggressiveness and was one of 12 players brought here for the main training camp in September.

Cairns was teamed with Greg Miazga and Curt Fraser, also WCHL rookies, for the first 26 games and has worked with Miazga and Rick Peter for the past two weeks.

Don is well ahead of the 30-goal pace he set last season with Calgary Canucks of the Alberta Junior Hockey League and he's set 30 goals and 60 points as his target this campaign.

He has ambitions to play professionally but he won't be too disappointed if he doesn't make it.

"I'd like to go to college, somewhere where I can play hockey, and study to be a physical education teacher. But right now, I'm giving my best for the Cougars because they game me the opportunity to play here."

Cairns and the Cougars will be in action here Saturday when Winnipeg Clubs make their first appearance of the season at Memorial Arena.

Cougars travel to Kamloops, Sunday, and meet the Clubs here Tuesday before leaving on a long road trip.

Cats trade goalkeeper

Victoria Cougars and Lethbridge Broncos made their second Western Canada Hockey League trade in four weeks, Thursday, when goalkeeper Glen Anweiler, 19, was sent to the Alberta club on a trial basis.

If Anweiler, who was backup goalkeeper here last season and was with Nanaimo Clippers of the B.C. Junior Hockey League this campaign, makes the Broncos, Cougars will receive a player to be named later.

Last month, defenceman Wade Smith was traded to Lethbridge for two players, also to be named later.

In league play Thursday, Medicine Hat Tigers moved to within 12 points of the front-running Cougars in the Western Division with an 8-4 win over Flin Flon Bombers.

Don Murdoch (3), Tom Bast (2), Gary Vaughn, Greg Carroll and Jim Bertam scored for the hometown Tigers and Bob Watson, Blair Davidson, Rich Gosselin and Mark Davidson scored for the Bombers.

Stags improve but not at gate

Detroit is the wrong place for the World.

World Team Tennis, World Football and World Hockey that is.

The tennis (Detroit Loves) and football (Detroit Wheels) have already closed shop and the hockey team (Michigan Stags) is showing signs of collapse.

Stags picked up their seventh win of the season and second in a row, Thursday, defeating San Diego Mariners, 5-3, but only 1620 fans were on hand for the World Hockey Association game in Detroit.

The WHA is overseeing the Stags' payroll, which was met on the last pay day, Dec. 1, but there is some doubt about the next pay day in three weeks.

Bud Poile, league vice-president, was in Detroit Thursday and wasn't optimistic about the Michigan franchises chances.

The Stags, which averaged 5300 fans per game as the Sharks in Los Angeles last season, have been drawing less than 2000 fans per game and have averaged only 1500 in their last two outings.

Scorers:

NEW ENGLAND (1) — Bob Charlebois. QUEBEC (9) — Real Cloutier 2, Serge Bernier 2, Francois Lacombe, J. C. Tremblay, Michel Rouleau, Pierre Guite, Renald Leclerc. Attendance: 6653.

SAN DIEGO (3) — Wayne Rivers 2, Kevin Morrison. MICHIGAN (5) — Jerry Zrymiak, Marc Tardif, Gary Veneruzzo, Jean Paul LeBlanc, Danny Gruen. Attendance: 1620.

CHICAGO (5) — Francois Rochon, Bob Liddington, Pete Mara, Gary MacGregor, Jan Popiel. INDIANAPOLIS (3) — Bob Sicinski, Jimmy Johnson, Bob Whitlock. Attendance: 7623.

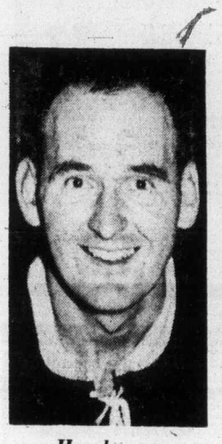

Henderson
. . . ex-Maple Leaf

Veteran netminder signed by Canucks

VANCOUVER—Veteran goalkeeper John Henderson has been signed to a five-game trial by Vancouver Canucks of the National Hockey League.

44 games in the 1954-55 and one game in the 1955-56 season with Boston Bruins and spent the 1965-66 season with the Victoria Maple Leafs of the Western Hockey League, will be sent to Seattle Totems of the Central Hockey League, the Canucks' farm team.

Henderson will join Dan Brady for a Saturday game against Oklahoma City while Bruce Bullock goes with the Canucks for a Sunday game in Detroit.

The Canucks plan to use Gary Smith in goal Friday against the visiting Atlanta Flames and give him a weekend off.

General - manager and coach Phil Maloney will start either Ken Lockett, Smith's backup this season, or Bullock on Sunday.

Henderson has been playing the last few seasons in an intermediate league on the lower mainland.

VANCOUVER ISLAND HOCKEY LEAGUE
CFB ESQUIMALT
vs.
UVIC VIKINGS
Esquimalt Sports Centre, Tonight at 8
Admission: Adults $1, OAP and Students 75¢, Children 50¢

Toronto in expansion plans, Expos trade Davis to Texas

Willie Davis
. . . now a Ranger

NEW ORLEANS (CP) — Baseball commissioner Bowie Kuhn suggested strongly Thursday night that Toronto is a front-line contender for a franchise in the next round of major league expansion, possibly in 1976.

After the American and National Leagues had set up an unprecedented joint committee to deal urgently with expansion and the current attendance problems of some existing clubs, Kuhn told reporters that Toronto is one of four cities considered now as having "good prospects".

He named the others as Washington, Seattle and New Orleans and said the four now are in "the principle focus" because they have suitable stadiums either built or being built in time.

When expansion comes, it is expected each of the major leagues will add two teams to their present 12.

Kuhn said there is no target year for expansion but he would not rule out 1976. It would get a high priority from the committee.

Canadian observers at baseball's winter sessions took it as a big plus that one of the two National League members of the four-man committee is president John McHale of Montreal Expos, a strong advocate of a major league franchise, preferably National, for Toronto.

Metropolitan Toronto council chairman Paul Godfrey, who was throwing a promotional party for media representatives down the hall, and came in to hear the commissioner, was jubilant at his announcement.

"I think that's money in the bank for us," he said later. "This is a red-letter day for Toronto and it's more than I ever thought would come out of these meetings."

He said Metro, which is rebuilding Toronto's Canadian National Exhibition Stadium to accommodate 40,000 persons for baseball, will follow up with the new committee closely.

The subject of expansion concerned both leagues at their separate meetings Thursday, and there were published reports that at least one owner, Walter O'Malley of Los Angeles Dodgers, had suggested the establishment of a third league containing only expansion franchises.

O'Malley's reported idea would have established new teams in Seattle, New Orleans, Toronto and Washington with two other cities — possibly Buffalo and Denver — also considered.

The six expansion teams would play only among themselves, according to the plan, but there seemed little chance for such a suggestion to be adopted by the 24 owners.

Earlier Thursday, Texas Rangers completed two trades, acquiring veteran centre-fielder Willie Davis from Montreal Expos in exchange for righthanded pitcher Don Stanhouse and minor league infielder Pete MacKanin, and getting veteran lefthander Clyde Wright from Milwaukee Brewers for pitcher Pete Broberg.

In another trade completed Thursday, New York Yankees picked up infielder Eddie Leon from Chicago White Sox for reliever Cecil Upshaw.

Davis, highest paid Montreal player at a reported $110,000 a year, came to the National League Expos in a straight trade with Los Angeles Dodgers before the 1974 season for relief pitcher Mike Marshall, who got into the bad books of the Montreal management for reported disparaging statements about some of his team-mates' play after the 1973 season.

In announcing the trade, manager Gene Mauch said he hoped Davis's centre-field spot would be filled by a combination of Pepe Mangual, already with the team, and Rich Coggins, whom the Expos obtained earlier this week from Baltimore Orioles of the American League.

He said MacKanin, who came to the Rangers late last season from Spokane of the Pacific Coast League would be given a chance at second and third base. MacKanin batted .291 in 140 games for Spokane and played two late-season games with Texas, getting one triple in six at bats.

Stanhouse pitched for both Texas and Spokane last season. His won-lost record on the coast was 4-5 with a 2.44 earned-run average in 12 games, and with the Rangers he was 1-1 with a 4.88 ERA in 18 games.

Davis batted .295 in 153 games in 1974 and led the team in batting, runs (86), hits (180), doubles (27), triples (9) and runs batted in (89).

At the end of the season he was chosen the Expos' player of the year by the Montreal chapter of the Baseball Writers Association of America.

Canadiens deal Larose to St. Louis

MONTREAL (UPI) — Montreal Canadiens Thursday sent veteran right-winger Claude Larose to the St. Louis Blues in exchange for "money and future considerations."

Larose, 32, was in his 10th national hockey league season with the Canadiens. He played two years with the Minnesota North Stars midway in his career before Montreal reacquired him.

Larose was expected to join the Blues in time for Saturday night's game against Washington.

NEW 1975 ZENITH SOLID-STATE CHROMACOLOR II

1975 20" 100% SOLID STATE "COURBET" PORTABLE

An ideal screen size for family viewing! Clean lines and distinctive styling lend smartness and appeal to the handsome cabinet. Zenith's top 100% Solid State chassis and "Chromatic" one-button color tuning. This model is exclusive to Colortron in Victoria.

$599 or $23 Down $23 a Month (36 Months)

FREE 3-DAY HOME TRIAL — NO OBLIGATION

1975 ZENITH CHROMACOLOR BUDGET PRICED 20" PORTABLE
- 95% Solid State
- Titan 101 Chassis
- Chromacolor Picture Tube

$498 or $19 Down $19 a Month (36 Months)

COLORTRON — Zenith Quality Backed by COLORTRON Service

ERWIN SHEA
Service Manager

NOW OPEN FRI. 'TIL 9 P.M.
TUESDAY TO SATURDAY 8:30 - 5:30
(Closed Monday)

TWO GENERATIONS OF SHEAS SERVING VICTORIA

STEVE SHEA
Sales Manager

COLORTRON TELEVISION LTD.

3180 HARRIET (Just Off Burnside)
PHONE 383-9113

outdoors
alec merriman

Buzz Bombers in Pedder and Becher Bay are finding plenty of excitement fishing for chinooks in the three to 12-pound bracket, with the occasional one a bit larger.

It may be a little chilly, sometimes even blustery, but this time of year brings the most consistent salmon fishing to lower-Island waters.

The nice thing about fishing for these winter chinooks is you don't have to chase them out into the Strait. They are found close to shore.

At Becher Bay, you only have to go a couple of hundred yards from the marina and tie up to the log booms and cast for them with Buzz Bombs, Stingsildas or Deadly Dicks.

If you want to troll for them you need go no further than Frazer Island, the Bedfords, Church Rock and Whirl Bay. Beechey Head, where you might find rough waters, has been rather slow.

On Wednesday at Becher Bay, 13 boats returned wth 25 salmon.

At Pedder Bay spin casters are getting the chinooks tight in against the kelp between Fossil Point and Bentick Island.

It has been mainly trolling with deep lines in the vicinity of Brotchie Ledge to Clover Point for Victoria area anglers. Strip Teasers and Minnow Teasers have been the big producers.

* * *

Saanich Inlet fishing has been generally good — about 1.9 fish to a boat, with federal fisheries checking 215 boats for 81 chinook, 45 jacks (salmon between three and five pounds), 162 chinook grilse and 129 coho grilse.

The overall catch average elsewhere in tip-of-the-island waters has been 1.6 salmon to the boat, with Sooke area waters about two fish to a boat.

Fisheries this week checked 39 boats off Sidney for 16 chinooks, 19 jacks, and 10 chinook grilse; 177 boats off Victoria for 57 chinooks, 30 jacks, 59 chinook grilse and eight coho grilse; 132 boats off Oak Bay for 48 chinooks, 63 jacks, 39 chinook grilse and 10 coho grilse.

In Sooke's Pedder-Becher-Secretary Island waters 238 boats were checked for 303 chinooks and 289 jacks.

Cowichan's Bold Bluff waters have not been hot, but at least one angler limited on small chinooks, with one pound of lead, 275 feet of line and Strip Teaser.

Buzz Bombers are still getting chums in Cowichan Bay. The Nanaimo area is giving up some chinooks, and many grilse.

There are chinooks at Deep Bay, but not too many yet. There has been some good chinook fishing along the Comox Bar between Palliser Rock and Denman Island. Up-island weather has been blustery, but a few chinooks are being taken in Campbell River's Duncan Bay.

* * *

Anglers should note that ling cod fishing is closed from Dec. 1 to the end of February in all waters from Beechey Head, around the east coast of Vancouver Island, to Cape Scott.

* * *

Although anglers still have to fish among spawnnig salmon, the steelhead season has started.

Gold River has had some good runs in the lower reaches. Campbell and Quinsam Rivers have also produced steelhead, and so have the Stamp, Big Qualicum, Little Qualicum, Englishman, Nanaimo and Cowichan rivers, and China Creek.

The Cowichan steelhead have come from the Riverbottom area, but now is the time to watch for them below the Silver Bridge on the Island Highway. But that is chum salmon spawning water and you are more than likely to snag a chum, which sports fishermen are not allowed to keep.

Steelheaders are clicking in the Nitinat and Quamichan Lake has been producing trout for anglers using paste and eggs. Shawnigan Lake has also been producing trout for anglers using single eggs or a small ball of paste.

Now is the time on Dougan Lake to try trolling a red-tail Professor fly or to fish a woolly worm fly by letting it sink close to the bottom and then slowly retrieving it.

BuzzBombs visit for doubleheader

Canadian-champion Vancouver BuzzBombs will test both Victoria teams in the Senior "A" Women's Inter-City Basketball League this weekend at Central Junior High School.

BuzzBombs meet fourth-place Victoria Saints on Saturday and play second-place Saanich Westerners in the opener of Sunday's doubleheader at Central.

Winless Vancouver Jopos, a new junior entry this season, will kick off Saturday's two games, against Westerners beginning at 7 p.m. The BuzzBombs-Saints contest is slated for 8:30. Sunday's games are at 1:00 and 2:30 p.m.

BuzzBombs are unbeaten in league play this season, winning their eighth straight with a 73-21 decision Wednesday over Jonos in Vancouver. Linda McCulloch led the way with 16 points.

Guard Joanne Sargent, a national team player, is the sparkplug for coach Ruth Wilson's BuzzBombs. Since BuzzBombs edged Westerners, 61-60, Nov. 3 at University of British Columbia, the mainland club has added Karen McGovern, a guard who played for the national team.

"We're playing a lot better than we were then," commented coach Jack Lusk of the Westerners.

Lusk is getting scoring punch from his entire forward unit with five players having 50 points or more in eight games.

Consistency has been the problem for coach Moe Turner of the Saints.

"Some games we'll play awful and then they put it all together and give me hope," said Turner of his club, which won the Canadian juvenile and junior titles before moving up to senior competition in 1973. Even now, Turner's team is eligible for junior competition, but the club decided to stay in the inter-city league and try for the senior title.

The squad, sponsored by Peter Pollen Ford, is currently holding the final berth in the playoffs.

Scoring statistics for Westerners and Saints:

WESTERNERS	Pts.
Angie Doble	131
Dierdre Freethy	95
Mary Coutts	79
Rose Jossul	54
Diana Morris	50
Yeta Dilalla	19
Rhonda Monsees	29
Lorraine Tutte	18
Bonnie Marson	10
Shannon Lee	2
Judy Swanson	1
Karen Bigelow	0

SAINTS	Pts.
Mairi Anne Longmore	113
Ronni Hind	59
Jill Smith	57
Shirley Marshall	30
Marion Main	22
Bev Hobbis	16
Charlene Hunter	12
Marla Schroeder	12
Wendy Wallace	6
Leona Wakeman	3

* * *

	W	L	F	A	Pts
Van. BuzzBombs	8	0	525	322	16
Saan. Westerners	7	1	501	333	14
Simon-Fraser U.	6	4	622	495	12
Victoria Saints	3	5	331	398	6
UBC Jayvees	2	8	422	623	4
Vancouver Jonos	0	8	313	543	0

Next games: Saturday — Vancouver Jonos vs. Saanich Westerners at 7 p.m., Vancouver BuzzBombs vs. Victoria Saints at 8:30, Central Junior High.

SAANICH TENNIS CLUB
1975 REGISTRATION
DEC. 4th-6th, 1974
7 p.m.-9 p.m.
GORDON HEAD COMMUNITY CENTRE
Initiation Fee—100.00
Annual Dues—25.00 592-2034

23' BELL BOY LV2350
Sport Fisherman

Includes 188 h.p. Mercruiser, fresh water cooling, stand-up head compartment, transom steps, spacious cockpit, stainless steel sink, ice box, dinette, complete camper cover, built-in fish boxes. Quality workmanship and Web-Cor construction combine to make this an exceptionally strong, seaworthy boat. NOW ONLY $12,995.

MERCURY MARINE
Sales & Service
800 CLOVERDALE 385-1457

Forward Fashions
IN MEN'S WEAR

specially priced in time for Christmas!

This is our regular merchandise. We've a good stock of quality men's wear for the discriminating buyer who has an eye on the old budget. Whether you're on the lookout for wardrobe additions for yourself or for gifts, we invite you to come in soon and check our prices!

- SPORTSCOATS Values to $85, now as low as 34.98
- SUITS Values to $150, now as low as 69.50
- SLACKS Values to 21.95 now priced at 9.98

All other merchandise greatly reduced!

• No exchanges • All sales final at these prices • Alterations extra

WATSON'S MEN'S WEAR
NEAR CITY HALL AT 1435 DOUGLAS ST.

WFL seeks immediate transfusion

BIRMINGHAM, Ala. (AP) — The president of the World Football League said Thursday that the financially-ailing league would fold unless it found new inventors with big pocketbooks for most of its teams by March.

Chris Hemmeter, who also is president of the WFL's Hawaii franchise, said he did not think folding was a serious possibility. But, he said, failure to find new investors and more stable owners would mean there would be no WFL in 1975.

"I have guarded optimism," Hemmeter said at a news conference. "But we have very serious problems that have at times seemed insurmountable. We have a troubled ship . . . we think we can bring it back to shore."

Hemmeter said only three of the league's franchises have the solid ownership needed to continue for another season. He said a complete reorganization of the league and its financial structure, recently completed, should be the catalyst to attract new owners the league needs.

He said the league "had lost about $20 million in its first season, and he blamed it on the combination of bad management and "unfounded optimism."

Hemmeter said if the league cannot solve its problems by February, or March at the least, it would be time to write its obituary.

He said in order to survive, the league must have its franchises back into such major television markets as New York and Detroit and that it must sign a major television network contract.

He said there has been no serious talk of a television contract yet, because "until we (WFL) stabilize, the networks will have no serious talks with us."

Hemmeter acknowledged that the league destroyed its own credibility, and many of its franchises created ill will in their own organizations by failing to pay their players on time.

Hemmeter said that four of the league's 10 remaining franchises—Portland, Chicago, Shreveport and Charlotte—had been taken over by the league office because local investment had not worked. He said of the remaining six teams, only Philadelphia, Hawaii and Memphis have "substantial" ownership.

The Toy Shop
1834 OAK BAY
598-3832
Until CHRISTMAS
Open 10 to 5
Mon. to Sat.

out of respect
and in memory of
MR. STANLEY W. EVANS
WESTERN HOMES LTD.
817 Fort Street, Victoria
will be closed from
12 NOON, FRIDAY, DEC. 6, 1974

Bay Meadows racing

SAN MATEO, Calif. — Results of Thursday's thoroughbred racing at Bay Meadows with entries for today:

First RAce — $3500 claiming, two-year-old maidens and fillies, one and one sixteenth mile.
Prankesse (Lewis) $28.20 $14.20 $11.40
Masquerade (Mahorney) 18.20 10.40
Rosie de Riveter (Wilburn) 12.60
Also ran: Dusty Rythum, Stacey Lynn, Blanca Luz, Well Worth II, Queen Abbey, Toffee, Julie Lyn, Deckette, Autumn Smoke. Time 1:45 1-5.

Second Race $3000 claiming, three-year-olds and up, six furlongs.
Determined Marcy (Mena) $14.40 $7.80 $5.00
Acrobatic (Oliveres) 14.80 9.00
Capitolino (Delia) 6.40
Also ran: Richy B., Collection Basket, Bren Donn, Katys World, La Ka Wind, Sweet Willie Brown, Joe Busch, Becton Hill, Sammy Somebody. Time 1:11 4-5.
Daily Double paid $287.00.

Third Race — $3,500 claiming, three and four-year-olds, one and one-sixteenth mile.
Yellow Waistcoat (Grassick) $15.20 $8.40 $5.80
King Kutter (Delia) 6.00 4.60
Maiestic Eagle (Diaz) 9.20
Also ran: Son And Heir, Gramps George, Mystery To Me, Hostaway, Silent Scene, Barz An Candy, Blenmoud, Susie Geine, Sharain. Time 1:45 2-5.

Fourth Race — $5000, two-year-old maidens and fillies, six furlongs.
Heres My Story (Caballero) $141.80 $41.20 $14.40
Soonerland (Olivares) 23.40 9.60
Bells Are Ringing (Diaz) 8.40
Also ran: Lejos Cricket, Sugar Puss, Indira II, Golden Wallet, Precious Doni, Queens Dowry, Miss Kappelhoff, Prize Blue, Beat Of The Drums. Time 1.13 2-5.

FIFTH RACE — $5,000, claiming, two-year-old fillies, six furlongs:
Sleeptalker (Campas) $11.40 $6.40 $3.40
a—Cobeaus Colleen (Lewis) 4.00 2.60
Bella Queen (Pineda) 3.80
Also ran: a—Dual Purpose, Diamond Deedee, Fleet Patti, Rigged, Tiebuho, Applique, Clinging Girl, Power Princess, Overglory. Time 1:12.
a—entry.
$5 Exacta $149.50.

SIXTH RACE — $5,500, claiming, three-year-olds and up, six furlongs:
Kaintuk Tike (Campas) $23.40 $10.00 $5.00
Viva America (Delia) 4.80 3.40
Wild Country (Gonzalez) 3.60
Also ran: Merakos, Nashville Lower, Rag Time Joe, Me No Savvy, Scorchy, The Ruler Flirts, Christies Star, War Lord II, Dawn K. Time 1:11 4-5.

SEVENTH RACE — $5,000, claiming, three-year-olds, six furlongs:
Good Witness (Diaz) $9.80 $7.20 $4.80
Don d-Argent (Lawless) 11.40 9.60
Men's Lib (Wilburn) 7.20
Also ran: RightO, Ali Host, MY Bonus, Tragedy Hills, Regal Affair, Hitzalti, Many Flags, Prince Aurelius, Master Runner. Time 1:11.
$5 Exacta paid $812.50.

EIGHTH RACE — $7,000 allowance, three and four-year-old fillies, six furlongs:
Kame Yen (Mena) $5.60 $4.40 $3.20
Madam Go (Schacht) 6.20 4.00
Lilac Bouquet (Pineda) 3.40
Also ran: Malicious Peg, Gentleweave, Satans Secret, Miss Fairben, Paula Paul. Time — 1:11 3-5.

NINTH RACE — $7,000 allowance, three-year-olds and up, one and one-quarter miles:
Tin Drum (Lewis) $9.30 $3.80 $3.00
Jesson R. (Travers) 3.40 2.80
Short Again (Laballero) 3.80
Also ran: A Breeze, Uniform, Hampesco, Beau Petrone, Pauls Pet 2nd, Johns Colonel, Galisteo, Prince Notna. Time: 2:04 1-5.
$5 Exacta paid $48.40.
Mutuel handle $1,073,662. Attendance $7556.

Entries

FIRST RACE — $3,000 claiming, three- and four-year-old mares, six furlongs.
Five Crowns 118
Solid Victory 120
Wisdoms Chance 118
Hails Lukels Reason 118
Prince Falmer 118
Indict 118
Bold Fire 118
Cindys Special 118
Keep An Alibi 118
Slicky Step 118
Fewderful 118
Funderful 118
Le Stinger 118
x-Gringo Gulch 115
Salty Chum 115
Dr. Hess 118
x-Right Top 113

SECOND RACE — $4,000 claiming, three-year-olds, six furlongs.
Aseika Lou 114
Hohan Doll 112
Virginia Baby 114
Jule Agent 114
Betsys Zim Zim 114
Grandpas Honey 114
Gypsy Jewel 114
Crystal Thong 114
My Jackie Dear 114
Country Rowdy 114
x-Uchiza 107
Little Dusty 114
Onahunch 114
Cystic 114
Dumptys Maid 114
Carnival Candy 117

THIRD RACE — $3,500 claiming, two-year-old mares, one and one-sixteenth miles.
Gay Cavalier 116
Shining Keal 118
Royal Marking 118
Grosso Rosso 118
Late Right 116
Nasdao 118
Tractions Pride 118
Nanaka's Prince 118
Night Raid 118
x-Love Without Fail 111
Fleeting Fifties 118
Romantic Sun 116
El Mirador Slope 116
Nahamol 118
Ask George 118
Rable Rouser 118

FOURTH RACE — $4,500 claiming, two-year-olds, one and one-sixteenth miles.
Adoptson 114
Javiner 114
Aceiesteel 114
Shamaleen 111
Our Murphy 114
Terronsa 114
Skeeter Party 114
Gambling Fever 114
a-Fielder Frank 114
Khalea Wong 114
Scots Rule 114
x-Grass Torch 109
Total Performance 114
Regier Rebel 114
x a-Quick Quillo 106
a—entry.

FIFTH RACE — $4,000 claiming, three and four - year - olds, six furlongs.
Exoriation 112
Heimat Labar 112
Mah Doy 112
x-Rays Love 107
Zealous Tom 112
Joe The Toe 112
Parsons Pleasure 112
El Borracho 112
Adopt A Mark 112
x-Dark Clove 107
Bread and Jim 114
Oblio 114
Scrimmage 114
Beau Gummo 112
Pete Dancer 112
Careme 112

SIXTH RACE — $6,500 allowance, three- and four-year-olds, six furlongs.
Tsar Dushan 112
Foresight Saga 115
Star Landing 112
Alamo Solo 114
Regimentation 112
Vikings Sprite 112
Armeken 118
Sir Guy 112
More Diamonds
Hangin Loose 112

SEVENTH RACE — $6,500 maiden three-year-olds and up, fillies and mares, one and one sixteenth mile:
x-Castinette 107
Mancatcher 112
My Balcony 112
Estarella 114
x-Jesfascepter 109
Kings Flier 112
Deal for Real 114
Pomette 114
Dusty Too 114
Run N Honey 114
Artful Aim 112
British Lady 114
Clemies Pride 110

EIGHTH RACE — $8,500 allowance, three-year-olds and up, fillies and mares, six furlongs:
Cackle Canyon 112
Sugar Thong 112
Quita Honey 114
Scenic Miss 117
Smokies Drill 118
x-Stoneys River 107
True Betty 114
Our World 114
Silky Wind 112

NINTH RACE — $5,000 allowance, three-year-olds and up, fillies and mares, one and one quarter mile:
Party Slippers 112
Wandering Daughter 114
x-Pataz 109
x-Sea Reflection 109
Vain Lass 114
Sues Despair 114
Porterville Bay 114
x-Make Off 109
Swiss Dancer 114
Shahruds Baby 114
Lolita 114
x-aac. listed to post.

Selections

1. Solid Victory, Sticky Step, Bold Fire.
2. Grandpas Honey, Country Rowdy, Gypsy Jewel.
3. Night Raid, Shining Keal, Late Right.
4. Gambling Fever, Fielder Frank, Our Murphy.
5. Rays Love, El Borracho, Exportation.
6. Star Landing, Sir Guy, Armeken.
7. My Balcony, Run n Honey, Estarella.
8. Sugar Thong, Scenic Miss, Cackle Canyon.
9. Sea Reflection, Sues Despair, Swiss Dancer.

ONE BEST: My Balcony.

NOTICE
TO
BUS PASSENGERS
BEACON HILL-HAULTAIN
Schedule changes, Saturdays
For the month of December only, Monday to Friday schedules will be operated on Beacon Hill-Haultain routes on Saturday mornings, 8 a.m. to noon. Saturday afternoon and evening schedules unchanged.
Please consult timetable for leaving times.
For bus information telephone 382-6161
B.C. HYDRO

BRAND NEW 1974 COLTS
Priced to Clear at Year-End
WRITE DOWN PRICES!
2-Door Coupe
4-Door Sedans

Inside . . . large car room and comfort plus the convenience of 4-doors. Outside . . . small car maneuvering and parking capabilities on a 95.3 inch wheelbase. Overall . . . One of the best price and performance buys. The Colt 4-Door Sedans sets a standard for small car luxury because so many of its standard features are big car extras — bucket seats with reclining seat backs, tilt steering column, flow-through ventilation. In fact so much is standard that there are only 3 options to choose from: automatic transmission, whitewalls and radio.

Dealer Licence D-6391
Example Stock No. 4793
Regular List $3351
WRITE DOWN TO $2985
NATIONAL CHRYSLER DODGE
Both sides of 800 Block YATES ST. • 384-8174
Still a few 2-Door Coupes and other Sedans at comparable savings during our Year-End Write Down.

YOU'VE TRIED THE BEST SELLER. NOW TRY THE BEST.

Lightness and smoothness you'd expect to find only in the very finest quality Canadian rye whiskies.
WISER'S SPECIAL BLEND.

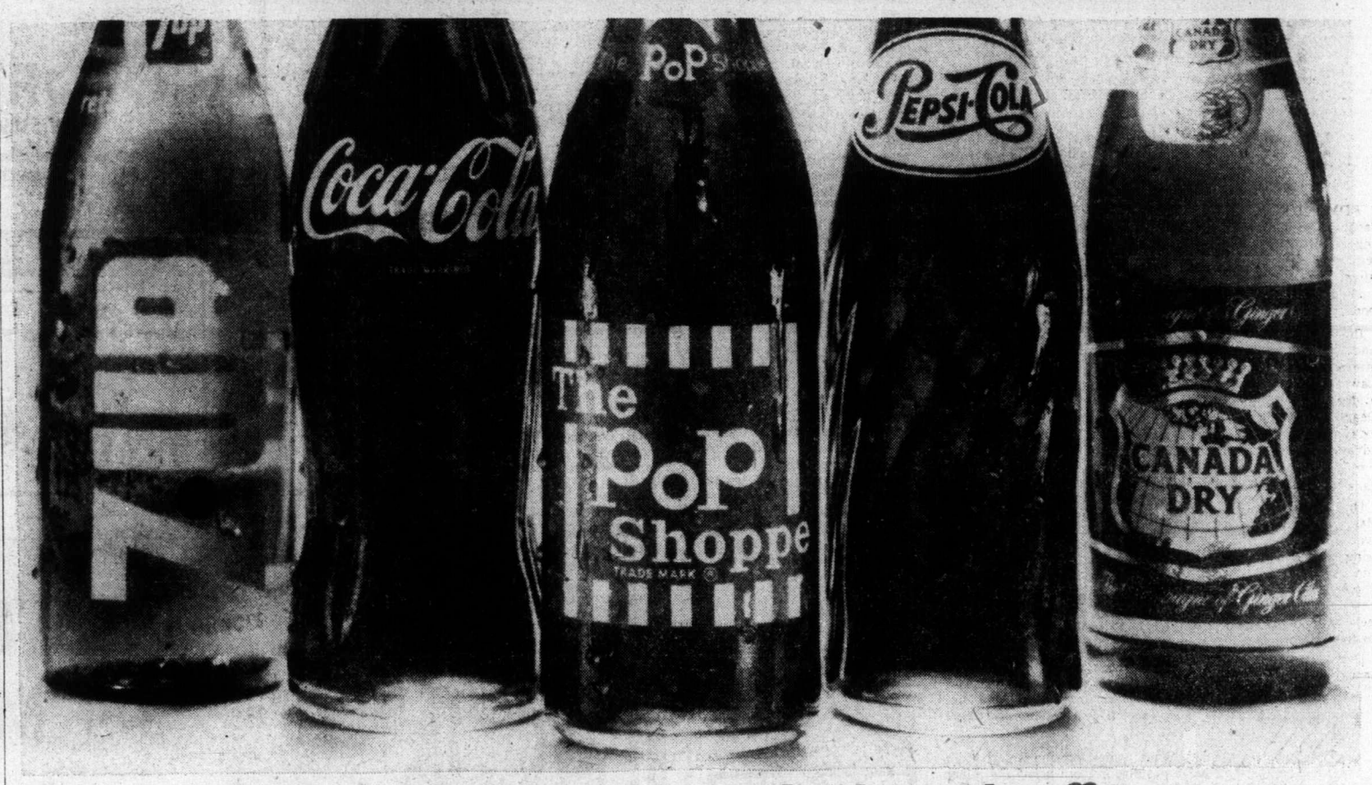

Only one of these popular brands offers an everyday price of just 25¢* per family size bottle when purchased by the case. (Plus refundable deposit)

The PoP Shoppe.®
That's our price per bottle when you buy by the case. That's what The PoP Shoppe is all about. Great-tasting soft drinks at good old affordable prices. It's something the traditional brands can't seem to match.
But there's a lot more to shopping at The PoP Shoppe than just quality pop at everyday low prices. At our factory outlets you can actually watch the pop being made. It's fun, and a great time for the whole family.
There are 15 different flavors to choose from—plus diet drinks. You can mix and match flavors to make your own case of 24 10-oz. bottles or 12 30-ouncers.
The PoP Shoppe pop is sold by the case at our low, low price (plus our refundable case and bottle deposit). Stop in at The PoP Shoppe today.
Find out how we beat the others cold.

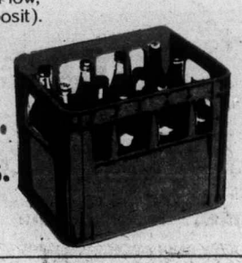

The PoP Shoppe.
New great-tasting soft drinks. Good old affordable prices.

*when purchased at the PoP Shoppe factory.

® T.M. Registered PoP Shoppes of Canada Limited

Look for The PoP Shoppe brand at these locations.

VICTORIA — Pop Shop Plant, 491 Burnside Road East
PARKSVILLE — Mohawk Service
ESQUIMALT — 1211 Esquimalt Road
COLWOOD — The Farmer's Market, 1610 Island Highway
CAMPBELL RIVER — 11th Ave. and Elm Street
NANAIMO — No. 8 Terminal Park Shopping Centre
SHAWNIGAN LAKE — Mason's Store
COURTENAY — 2940 Island Highway
SOOKE — 6596 Sooke Road
PORT ALBERNI — 723 North 3rd. Ave.

Hockey heads clash over economic issue

PITTSBURGH (CP) — The World Hockey Association "isn't going to be around very long" because it faces fatal economic problems, says Clarence Campbell, president of the rival National Hockey League.

Campbell told a news conference here: "Economically, the WHA simply can't continue much longer. Some franchises might survive but attendance simply doesn't justify continuing in many cities in that league."

Campbell was in Pittsburgh to check on one of the NHL's own economic problems, the financially troubled Penguins. Only 7656 fans attended Wednesday night's game between Toronto Maple Leafs and the Penguins and, because of attendance problems and a steep payroll, the NHL is giving the club financial assistance.

The NHL has an even bigger problem in Oakland where it has operated California Seals since acquiring them from Charles O. Finley. It is looking for a buyer.

"We've got to resolve the Oakland situation or we'll bleed to death," Campbell said. He added there is a good possibility the team will be moved but "nothing is positive yet."

The Seals are drawing an average of 6800 fans a game. To break even in the NHL crowds of around 15,000 are needed.

Campbell said Denver interests, who have been awarded an NHL franchise for the 1976-77 season, have offered to buy the Seals and move the team to Colorado.

Campbell's remarks about the WHA brought an immediate response from Dennis Murphy, WHA president. Speaking in Long Beach, Calif., Murphy said "Clarence Campbell should mind his own business."

"Campbell has been wrong since we started. Our attendance is up 40 per cent or 300,000 over the same time last year. We've made steady progress and Campbell should worry about the problems in his own league."

Murphy singled out new NHL franchises in Washington and Kansas City as critical areas.

Campbell also commented on those clubs, saying a more generous allocation of players in the expansion draft would have been helpful to them, although it would also have been unfair to other recent expansion teams.

Campbell

Murphy

Seattle family gets NFL club

NEW YORK (AP) — The National Football League awarded ownership of its expansion Seattle franchise Thursday to a prominent group of Seattle businessmen headed by clothing store chain owner Lloyd Nordstrom and awarded ownership of the new Tampa franchise to Florida lawyer Hugh Culverhouse.

Both teams will begin league play in 1976.

The cost of each franchise, the league's 27th and 28th, was $16 million.

Nordstrom, board chairman of Nordstrom, Inc., will exercise majority control of the Seattle franchise, which will be primarily a family-owned club.

Listed among other family members in ownership are his brother, Elmer, three nephews — Bruce, James and John, a daughter, Mrs. David (Linda) Mowat, and a son-in-law, John A. McMillan. All, with the exception of Mrs. Mowat, are Nordstrom, Inc., officers.

Four other partners are also listed, including Herman Sarkowsky, president of United Homes Corp. of Seattle and a former president of Portland Trail Blazers. He is currently in the process of relinquishing control of the National Basketball Association team.

Pirates plan to move fences

PITTSBURGH (AP) — Pittsburgh Pirates, who say the fence distances at Three Rivers Stadium are among the longest in the National League, plan to shorten them.

The Pirates said Wednesday the outfield fence would be moved in five feet along the foul line to 335 feet and 10 feet in centre, left and right fields. That would make the distance 375 feet to left and right centre and 400 feet to centre.

WCHL stars face tough opposition

WINNIPEG (CP) — Canada will have to contend with superior play-making, skating and positional play from some opposing teams in the upcoming world junior hockey championships in Winnipeg, says the coach of last year's Canadian entry.

Roger Neilson, coach of the Ontario Hockey Association's Peterborough Petes, who emerged from the 1973 tournament in Leningrad with a 5-2 record, says the Canadian entry will nonetheless enjoy an advantage over last year's team.

"Our team will have a better chance this year because the series is being played in Canada. But the European teams, particularly Russia, Sweden and Finland, skate better, pass better, and play their positions better than we do."

A Western Canada Hockey League all-star team will represent Canada this year in the championships slated for Dec. 26 through Jan. 5.

Neilson said the all-star squad will perform better on familiar territory.

"Most of our players caught 'bugs' and they were down 12 pounds a man. This greatly affected our play. However, I still don't think we would have won it all anyway."

Canada will also have to devise strategy to cope with widely varied styles of play, Neilson suggested.

Whereas the Russian team is a rugged outfit unafraid of physical contact, the teams from Sweden and Finland are noted mainly for speed and agility.

"The Swedes really fly, and you have to have defencemen who can manoeuvre or they'll skate right by you. The Finns aren't far behind them either."

The Russians, however, are more physically oriented than either the Finns or Swedes.

"But they're smart. They don't retaliate if they are given a cheap shot. It's different with our boys. I guess it's the Canadian way. We don't like anybody to get away with anything. We usually chop right back and get caught."

Neilson said the all-stars won't need more than four or five days of playing together to develop a team spirit.

"As long as they get the best players, they should be okay. But they can't take the tournament lightly. They're going to be up against the best."

Centre Mel Bridgman and defenceman Rick LaPointe of Victoria Cougars have been selected to the WCHL squad and Cougar coach-manager Pat Ginnell will be co-coach along with Jackie McLeod of Saskatoon Blades.

Pickering rink near elimination

EDMONTON (CP) — Defending champion Bob Pickering of Milestone, Sask., has only one more chance to stay alive in the Canadian open curling championship which opened Thursday.

Pickering absorbed his second consecutive defeat in an afternoon game, losing to Lawrence Lennon of Lethbridge 6-5, and must defeat Dean Olson of Edmonton today in a morning game to advance in the championship.

Pickering earlier lost to Zane Kotyk of Edmonton 9-4.

Three-time winner Merv Mann of Saskatoon narrowly averted a fate similar to Pickering's. He stole one on the 10th end against last rock when Gil Svensen of Leduc, Alta., failed to move a Mann rock far enough. Mann lost his first match.

Two-time champion Hec Gervais of St. Albert, Alta., who won his first game, lost to Rick Cust of Edmonton 6-4 in the second qualifying round.

Former world champions Orest Meleschuk of Winnipeg and Ron Northcott of Calgary scored their second straight victories. Meleschuk trimmed Ron Nattrass of Lloydminster, Sask., 8-4, while Northcott won 9-4 over Lloyd Tanton of Lougheed, Alta.

Three-time Canadian champ Matt Baldwin of Edmonton managed a final-rock takeout to edge 1969 earspiel champion Vic Wintoniak of Edmonton 6-5.

National schoolboy champ Robb King of Edmontton turned back Lloyd Higdon of Edmonton 6-3 for his second win in a row.

Bert Wright of New Westminster fell within one game of elimination when he lost 9-3 to Doug Strang of Yellowknife, N.W.T.

Dorey to Toros?

TORONTO (CP) — Defenceman Jim Dorey is reported to be the "future considerations" in completing an off-season World Hockey Association trade that sent centre Wayne Carleton to New England Whalers from Toronto Toros.

Firestone STORES

2882 DOUGLAS ST.

4-wheel BRAKE RELINE

$34.95 INCLUDES IMPORTS

Firestone Riding System specialists will install new linings and repack the front outer wheel bearings PLUS inspect your wheel cylinders, master cylinder, front grease seals, brake hardware, brake hoses and brake drums.

If you have Disc Brakes on the front, add $15.00.

For $49.95 we install new front disc pads, new rear linings and repack front outer wheel bearings. Of course, we will also do our regular inspection too!

Guaranteed for 20,000 miles.

When you mix it, you don't lose it.

Lamb's full distinctive flavour comes smoothly through your mixer.

In fact, Lamb's unique quality has made it known round the world for more than 100 years.

Lamb's. The rum of the world.

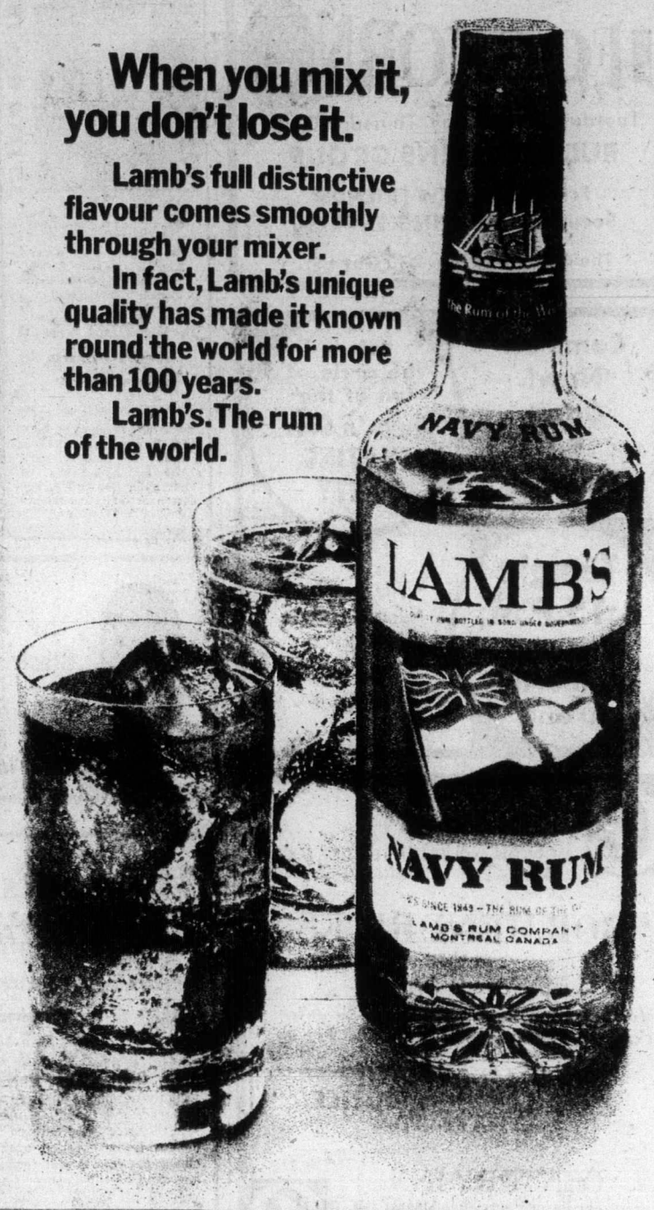

There are a lot of GOOD CARDS In our Deck

Local news, national news, international news, background analysis, cartoons, recipes, comics, patterns, columnists, financial news, sports, health, music, gardening, entertainment, weather reports and, of course, advertising to mention just a few.

They are some of the many good reasons why over 81% of the households in the Metropolitan area pay to enjoy dependable home delivery of their Victoria Daily Newspaper. They are the same good reasons why your advertisements should be there. Inserted alongside the wealth of news stories and the advertisements of other merchants, large and small, they are welcomed into the house and read at leisure in the relaxed atmosphere of the subscriber's own home.

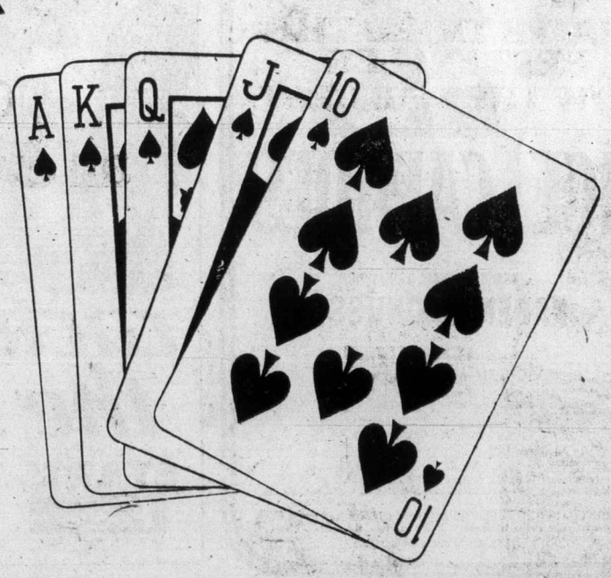

Advertise in

Victoria's Daily Newspapers

The Daily Colonist — Victoria Times

THE TRADERS

FURNITURE and APPLIANCES LTD.

Proudly Present Admiral™

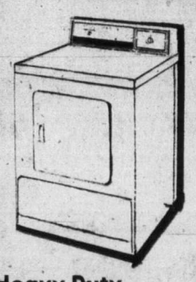

A GREAT DRYER

Heavy Duty 36-lb. (Wet) Capacity 199.95

Variable timed cycle selection. Programmed temperature. Perma-press cool down to prevent wrinkles from setting in. Air-fluff for no-heat drying. Snag-proof drum. Matching Auto. Washer 239.95.

OPEN 'TIL 9 p.m.

See Our Store Full of Great Values

715 FINLAYSON ST. 388-6264

Bernstein, Mancini deaf to Skitch's advice claims

NEW YORK (UPI) — Composer-conductors Leonard Bernstein and Henry Mancini denied a claim by bandleader Lyle (Skitch) Henderson that he had sought their advice on the value of his music library.

Appearing as prosecution witnesses at Henderson's tax evasion trial in Manhattan federal court, Bernstein and Mancini also denied they had evaluated Henderson's musical scores at $650 a selection.

The library of 762 selections was donated by Henderson to the University of Wisconsin in the University of Wisconsin in Madison. Henderson, 56, of New York and Litchfield, Conn., sought a $350,000 tax deduction for the library which the government claims was virtually worthless.

In a letter allegedly written by Henderson in Dec., 1969, to Prof. Bruce Benward of Wisconsin's School of Music, Henderson said:

"I have sought the advice of Leonard Bernstein, Henry Mancini and Victor Albert (librarian of the Boston Symphony and Boston Pops) and we feel that a fair evaluation would be $650 per selection."

"I haven't a clue about the monetary value of an F-sharp," Bernstein told the jury of eight women and four men. He said although he and Henderson have been "casual friends over a long period," he was not "terribly familiar with Henderson's music," and was not aware the British-born bandleader had a music library.

Henderson is accused of evading $40,000 in income taxes in 1969 and 1970 by taking an illegal deduction on the donation. He allegedly backdated the donation made in 1970 to 1969 and attempted to cover up the tax evasion by sumitting false, forged and back-dated documents to the Internal Revenue Service.

Mancini, who described himself as a composer, arranger, conductor and performer, said it was "no part of his work to appraise music" and he never did. He knew Henderson for 15 years, he said, often visited his East Side townhouse, but never advised Henderson on the value of his music library and "certainly never set the $650 figure."

UNIVERSITY OF VICTORIA THEATRE
presents
Moliere's "GEORGE DANDIN"
or The Wanton Wife
at THE MALTWOOD MUSEUM
TONIGHT at 8 P.M.
Reservations and Information from 477-4821

THE FOGHORN
Tuesday, Wednesday, Thursday Only
RUDY TOMKINS GROUP
Friday THE NEW FRIENDS
Saturday LIGHTING EXPRESS
The James Bay Inn, 270 Gov't St.

Come on Now! Don't be Square!
Join in the circle of fun at the Guys 'n Gals SKATING PARTY
Tonight 8:15 P.M. Victoria Memorial Arena
• Free Door Prizes
• Transistor Radios
• Good Music
See You all There!

LISTEN TO
THE NEW "SOUND OF THE CENTURY"
IN THE EXOTIC PERSIAN ROOM
"BOB HENDRICKS"
at the
PIANO and ORGAN
Monday thru Thursday 8:00 p.m. - Midnight
Friday and Saturday 8:30 p.m. - 12:30 a.m.
HAWAIIAN NIGHT
featured dish:
Barbecued Spare Ribs
Chicken baked in Coconut Milk
CENTURY INN
The Inn on Centennial Square
We Park Your Car Free
Pandora at Gov't 383-1151

ICE CAPADES
STARRING WORLD CHAMPION
KAREN MAGNUSSEN
Presented by the City of Victoria
VICTORIA MEMORIAL ARENA
Wednesday, December 11 thru Sunday, December 15
All Seats Reserved — $4.00 $4.50 $5.00
Tickets on Sale 9 a.m.-5 p.m. Monday to Saturday
Arena, Eaton's, Woodward's, Simpsons-Sears, The Bay.
Eaton's, The Bay, Simpsons-Sears Victoria customers only may use their convenient charge accounts.
Performance Times: Wed. and Thurs. 7:30 p.m., Fri. and Sat. 8 p.m.
Sat. Matinee 2:00 p.m., Sunday Matinees 2:00 p.m. and 6:00 p.m.
SPECIAL PRICES — Children and Youths 16 Yrs. and under $1.00 Off Regular Price Wednesday 7:30 p.m., Sat. Matinee 2:00 p.m., Sunday Matinee 6:00 p.m.

John Minshall Presents:
NUTCRACKER
OAKLAND BALLET

"Casts a spell . . . A Truly Unique Nutcracker" DANCE MAGAZINE
The World's Most Popular Classical Ballet in a Dazzling Production For the Entire Family.
MON., DEC. 9th, 8:30 p.m.
TUES., DEC. 10, 4:30 and 8:30
McPherson Playhouse
TICKETS: $5.50, $5.00, $4.50
Special Discount of $1.00 Off for Youths and Senior Citizens, 4:30 Matinee, only.
Tickets available at McPherson Box Office, Pandora and Gov't. and the new Victoria Ticket Centre at Eatons.

the Duke's
Steak and Lobster, $6.95
LIVE ENTERTAINMENT
Fri.—Jazz Sat.—Contemporary
4558 CORDOVA BAY RD.,
EVENING RESERVATIONS, PLEASE, 658-8922

Moments of Enchantment

a truly beautiful gift idea!
Tickets to the Symphony
If you've a special friend or relative, someone whom you'd like to surprise with a beautiful experience, give the gift of musical enchantment — a pleasure to be enjoyed for the moment, a delight to be recalled again and again. The choice of seats is still good — reserve tickets now for Christmas concerts and on into the new year.
Remember, you not only please the recipients, you are supporting your symphony.
VICTORIA SYMPHONY OFFICE
748 JOHNSON STREET, VICTORIA, B.C.
TELEPHONE 385-6515

WHAT DO YOU DO WHEN YOU ARE 18, A PRIVATE IN THE ARMY AND YOU'VE NEVER MADE OUT?

Mature Entertainment
cactus in the snow
STARRING RICHARD THOMAS AND INTRODUCING MARY LAYNE AS CASEY
STARTS TONIGHT!!
Fox CINEMA
QUADRA AT HILLSIDE
382-3370
NIGHTLY
7:00 and 9:00 P.M.

BOOK NOW . . .
Banquets, Receptions, Parties, etc.
from 25 to 1100 people
STARDUST
385-1031

BY POPULAR DEMAND
England Expected an Affair
Caroline Gave Them History
Sarah Miles Jon Finch
Richard Chamberlain as "Lord Byron" in Robert Bolt's
Lady Caroline Lamb
Also Starring
John Mills, Margaret Leighton, Pamela Brown
Ralph Richardson and Laurence Olivier
MATURE ENT Scenically filmed in Panavision (R) Color
Evenings 7 and 9
Closed Sunday
OAK BAY 2184 OAK BAY AVE 598-2213
Adults $2.00
Students $1.75
Golden Age .. $1.00
Children ..... 75¢

PIZZA NITE
EVERY THURSDAY

MEDIUM PIZZA (6 Toppings) $3.95
For a Beverage "Have a PEPSI"
YOUR HOST: GERALD E. TAYLOR
TELEPHONE 386-0373
Caesar's Italian Village
1813 DOUGLAS STREET

LONGHORN STEAKHOUSE
8-OZ. NEW YORK STEAK
Served with Baked Potato, Golden Mushrooms, and Vegetables.
Includes Salad and Garlic Bread.
6.00
MONDAY - SATURDAY
5 p.m. to 12 a.m.
SUNDAY, 5 - 9 p.m.
Reserve early to avoid disappointment
477-8022
4066 Shelbourne

CLIFF'S LUNCHEON SPECIAL
Self-Serve and All You Can Eat!
• CHICKEN CURRY ON RICE

Fresh baked bread $1.75
All You can eat
Also Serving—Our Regular Menu
Breakfast, Lunch, Dinner—7 Days a Week
the King's Den restaurant
655 DOUGLAS STREET 388-4488
Overlooking Thunderbird Park
AMPLE FREE PARKING

2nd WEEK
General Entertainment
They searched the world...until they found each other.
The Dove
based on the book "DOVE" by Robin Lee Graham
Nightly 7:00 and 9:15
TOWNE Cinema
382-5922 · Douglas & Humboldt in Nootka Court

If this movie doesn't make your skin crawl . . .
IT'S ON TOO TIGHT!

Film Funding Corporation Limited in association with Vision IV presents
Black Christmas
starring OLIVIA HUSSEY
KEIR DULLEA MARGOT KIDDER
also starring JOHN SAXON as Lt. Fuller
Warning: Swearing, Very Coarse Language, Gory Scenes. R. W. McDonald, B.C. Director.
—THIRD WEEK—
CAPITOL
805 YATES—384-6811
Today at 7:15, 9:20
Sat. at 1:15, 3:15, 5:15, 7:15, 9:20

MOVIE GUIDE

WELCOME TO SCENIC ATOKA COUNTY
Pop. 10,000. Cross burnings. Rape. Arson. Murder.
It's a great place to live
...if THEY let you.

A Paramount Release
A WILLIAM ALEXANDER -BILL SHIFFRIN PRODUCTION
LEE MARVIN RICHARD BURTON
A TERENCE YOUNG FILM
"THE KLANSMAN"
Co-Starring CAMERON MITCHELL LOLA FALANA LUCIANA PALUZZI
DAVID HUDDLESTON LINDA EVANS and O.J. SIMPSON as GARTH
Executive Producer BILL SHIFFRIN Based on the Novel by WILLIAM BRADFORD HUIE
Screenplay by MILLARD KAUFMAN and SAMUEL FULLER Produced by WILLIAM ALEXANDER
Directed by TERENCE YOUNG Technicolor® A Paramount Release
Warning: Violence, Coarse Language and Rape. R. W. McDonald, B.C. Director.
STARTS TODAY! ROYAL
806 BROUGHTON—383-6711
Doors 6:30 p.m. Feature 7:00 and 9:10
Saturday 1:15, 3:05, 5:00, 7:00, 9:10

An epic drama of adventure and exploration!

MGM presents a STANLEY KUBRICK PRODUCTION
2001 a space odyssey
SUPER PANAVISION and METROCOLOR
Tonite at 6:30 Only
Saturday at: 1:30, 3:50, 6:15 and 8:35.
GENERAL —Color—
CORONET
836 YATES ST.—383-6414

Alan Arkin James Caan
Freebie and the Bean

SNEAK PREVIEW . . .
TONITE AT 9:15 ONLY
Mature: Some Violence and Frequent Coarse Language. R. W. McDonald.

STARTS TONIGHT — 3 DAYS ONLY
ALL ACTION PROGRAMME
"KUNG FU"
8:07 THE ANGRY DRAGON!
MATURE ENT.
PLUS
9:50 KUNG FU'S HERO!
Mature Ent. Warning: Violence throughout. — R. W. McDonald.
TILLICUM Drive-In
Burnside at Tillicum 382-7331
GATES 7:15
SHOW 8:00

NOW UNDER NEW MANAGEMENT
THE Bacchanalia CABARET
905 Esquimalt Road 388-6684
OPEN MON.-SAT. 9:00 p.m.-2:30 a.m.
Now Appearing
"JAIL"
(from Vancouver
We're new, come on down and rock with us!
Ladies Night Mon. Thurs. 'til 11 p.m.

December 6 and 7
Friday and Saturday
AUDUBON WILDLIFE FILM
CHESS LYONS
"Guatemala: Halfway to Heaven"
NEWCOMBE AUDITORIUM
Provincial Museum
(south entrance off Superior Street)
8:00 p.m. both nights. 2:30 p.m. Saturday matinee. Adults: $1.00—Students 50c. Sponsored by Victoria Natural History Society.

His autograph was pointed

HARTFORD, Conn. (UPI) — The Soviet Georgian Ballet was a big hit here. One man in the audience was almost hit by a flying 12-inch dagger that missed its stage target.

A performer had been trying to "jack-knife" six daggers into the floor of the stage when one landed in an aisle, inches away from Klaus Wiebusch, of Coventry, Conn., sitting on a third row aisle seat.

Wiebusch used the dagger to buy his way backstage after the performance at the Bushnell Memorial and emerged smiling with an autograph of the ballet's choreographer. He said he had "no hard feelings."

Valerie more likeable than girl she portrays

By VERNON SCOTT

HOLLYWOOD (UPI) — "All I wanted to do was work steady," said Valerie Harper, stunned at having the most popular new show on television.

"I never dreamed anything like this would happen. After all, stardom is for the stars — Rita Hayworth, Lana Turner."

Valerie was in her trailer dressing room alongside Stage 14 at CBS Studio Centre. She wore no eye makeup. Her hair was hidden under a bandana. She wore slacks and a sweater which outlined a generous bosom.

She didn't look as good as Rhoda Morgenstern, and yet she looked better because Valerie was just being herself.

Audiences have taken Rhoda to their hearts. But one suspects they would be fonder of the actress who plays the role. She is as honest and outspoken as Rhoda, but a touch more sensitive and considerably brighter.

"I was satisfied on The Mary Tyler Moore Show," Valerie went on. "It wasn't my idea for Rhoda to branch out on her own.

"When Mary and Grant (Grant Tinker, Mary's producer-husband) told me Rhoda would be going on the air this year, I wanted to wait another season.

"Mary told me she felt like a parent sending a child out into the world. How does she imagine I felt?"

Valerie is playing anyone but herself when she characterizes Rhoda. She says, as a matter of fact, "I love Rhoda and I wouldn't mind being her.

"She has a great sense of humor. My own humor has changed and improved since I began playing Rhoda."

Rhoda is a New Yorker, Jewish and compassionate. Valerie has lived all over the country, is non-Jewish and compassionate. In private life, Valerie is married to actor-writer Dick Schaal.

The move from Minneapolis back to New York and her subsequent marriage on the show cannot have been more traumatic for Rhoda than soaring stardom for Valerie.

Harper
. . . middle class

"My life will never be the same again," Valerie said. "Now I've got a secretary and a housekeeper. I never had either one before.

"And my days just seem to fly by at work because I'm in every scene.

"Dick and I went clothes shopping together the other day and for the first time in our lives we literally didn't look at the price tags.

"But I'm still middle class. I guess I always will be because I sort of approximated the cost of everything I bought even though I didn't glance at the price tags."

Fortunately for her nervous system, Valerie was so busy preparing her new series, working in one episode after the other during the summer, she didn't have time to think of the consequences.

"It didn't occur to me to worry about the public response to my series," she said, "until the first show actually went on the air.

"I kept telling myself if Rhoda bombed I could always go back to The Mary Tyler Moore Show. Or I could get work playing in stock companies or something like that.

"But I feel more secure about it now. The ratings have been wonderful and the new cast is terrific. But I still can't think of myself as a star. I don't think I ever will."

Tiny Tim says Tulip gets help

HASTINGS, Neb. (AP) — Tiny Tim says he is surprised at reports that his estranged wife, Miss Vicki, is on welfare.

"To tell you the honest truth, this report took me by surprise, and it was a shock," Tiny Tim told reporters after a performance at a night spot here.

The entertainer, thrust into stardom six years ago, is making a comeback attempt.

Tiny Tim said Miss Vicki left him earlier this year and went to live with her mother.

"She said she was tired of our marriage, and wanted to leave. She told me she was working in a boutique in Camden."

Earlier this week, the Philadelphia Sunday Bulletin reported that Miss Vicki was on the welfare rolls in Camden County, N.J. The report quoted a welfare worker as saying Miss Vicki, whose maiden name is Victoria Budinger, has been receiving $235 a month since Aug. 28.

The singer said he called his lawyer in New York and had been assured that regular payments to Miss Vicki were being made for the support of the couple's daughter, Tulip.

Tim
. . . 'shocked'

'Divorce' director dies at 60

ROME (AP) — Pietro Germi, 60, director of the Oscar-winning 1961 film Divorce Italian Style, died in a Rome clinic Thursday. He had been suffering from liver cancer.

Germi, a native of Genoa and a disciple of the late Vittorio de Sica, first won critical acclaim in the 1950s for directing and acting in The Railway Man and Man of Straw.

THE CORPORATION OF THE DISTRICT OF SAANICH

PUBLIC NOTICE

In the Matter of By-law No. 3655 Being the "Sewer Construction and Improvement Loan Authorization By-law, 1974"

TAKE NOTICE THAT pursuant to By-law No. 3655 cited as the "Sewer Construction and Improvement Loan authorization By-law, 1974", the Council of The Corporation of the District of Saanich intends to construct extensions and improvements to the sewer system serving that area of the Municipality of Saanich defined in By-law No. 2900 being the "Sewerage Consolidation and enterprise establishment By-law, 1968", as amended, generally in accordance with general plans on file in the office of the municipality.

AND THAT the said by-law and details of the proposed works may be viewed during regular business hours at the Municipal Office;

AND THAT to finance the construction of the said works, the Council proposes to borrow by way of debentures a sum or sums not exceeding Seven Hundred and Fifty Thousand Dollars ($750,000.00) repayable not later than twenty years from the date of issue of such debentures;

AND THAT unless within thirty days of the second and last publication of this Notice, not less than one-twentieth in number of the electors petition the Council for the submission of the said by-law for the assent of the electors, the Council may adopt such by-law;

AND THAT this is the first of two publications of this Notice.

DATED this second day of December, 1974, at Victoria, B.C.

"G. HAYWARD"
Municipal Clerk

Julie Andrews and Omar Sharif... together as only lovers worlds apart can be.

I.T.C. presents in association with Jewel Productions Limited and Lorimar Productions, Inc.

a Blake Edwards film
Julie Andrews Omar Sharif

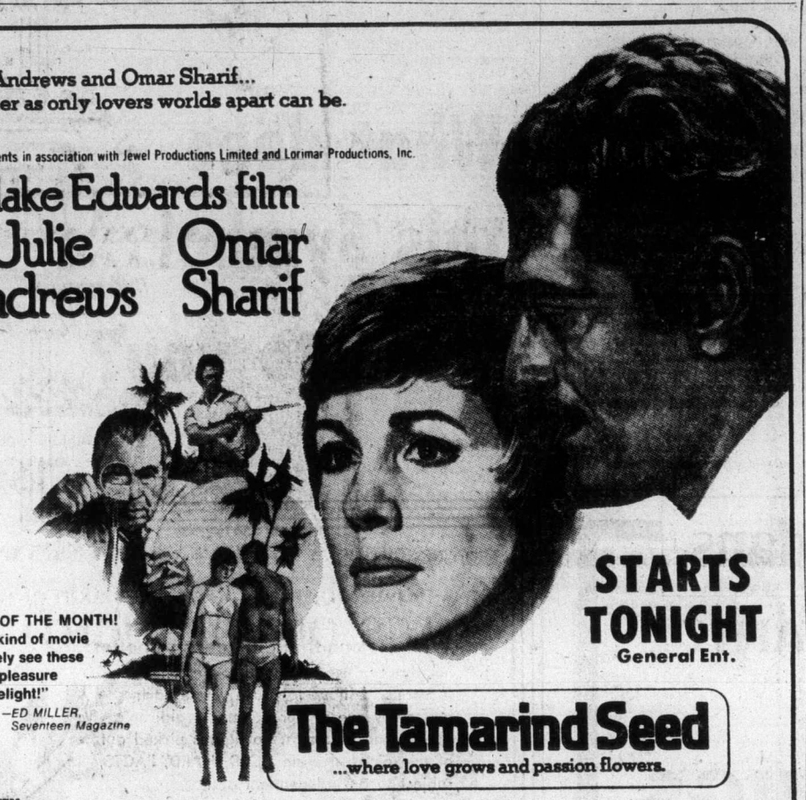

STARTS TONIGHT
General Ent.

"MOVIE OF THE MONTH! It's the kind of movie you rarely see these days, a pleasure and a delight!" —ED MILLER, Seventeen Magazine

The Tamarind Seed
...where love grows and passion flowers.

also starring
Anthony Quayle · Daniel O'Herlihy · Sylvia Syms · Oscar Homolka · Director of Photography Freddie Young B.S.C.
Screenplay by Blake Edwards · Based on the novel by Evelyn Anthony · Produced by Ken Wales · Directed by Blake Edwards
"Play It Again" —Music by John Barry Lyrics by Don Black Sung by Wilma Reading · Music Composed and Conducted by John Barry Panavision and Eastman Color

HAIDA
808 YATES STREET
382-4278

Show Times Nightly 6:45 - 9:10 Matinees Sat. - Sun., 2:00 - 4:15
Wed., 2:00 Only

It was the Fall of '54
a time when laughing was easy.

2ND WEEK!

And laugh they did, until they crossed the...

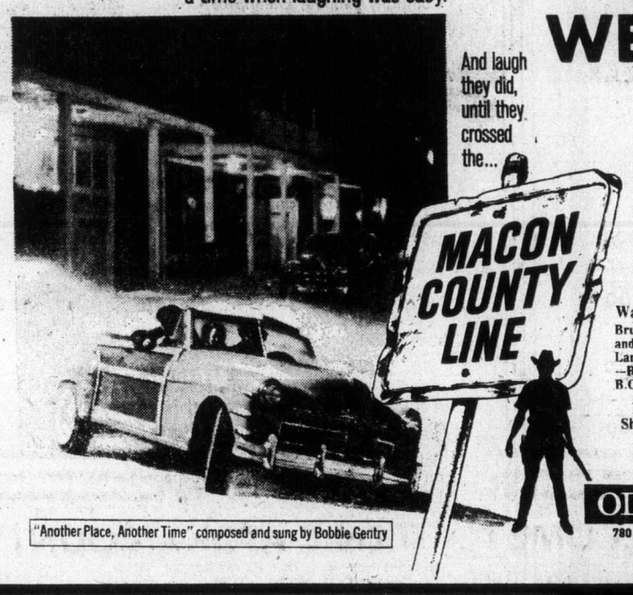

RESTRICTED
Warning — Brutal Violence, Rape, and Some Coarse Language. —R. W. McDonald, B.C. Dir.

Doors Daily 1:15
Shows — 1:30, 3:00, 5:00, 7:05, 9:05
Golden Age 50c 'til 5 p.m.

"Another Place, Another Time" composed and sung by Bobbie Gentry

ODEON 2
780 YATES STREET
383-0513

IT'S SURVIVAL OF THE FIERCEST. AND THE FUNNIEST.

HELD OVER 9TH WEEK!

Mature — Swearing and Coarse Language. — B.C. Dir.

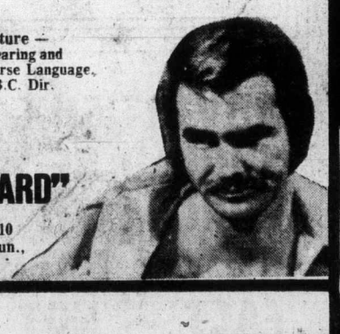

STARRING
BURT REYNOLDS
IN "THE LONGEST YARD"

ODEON 1
780 YATES STREET
383-0513

Nightly 6:45 - 9:10
Mat. Fri., Sat., Sun., 2:00 - 4:20

THE EXORCIST

RESTRICTED
Warning: A Very Frightening Picture, Some Extremely Coarse Language. — B.C. Dir.

Doors Open 6:30
Shows 7:00, 9:10

COUNTING HOUSE CINEMA 1
BROAD AT BROUGHTON
383-3434

"SIDDHARTHA is one of the most beautifully made pictures of the year!" —JEFFREY LYONS, WPIX-TV

COLUMBIA PICTURES PRESENTS A FILM BY CONRAD ROOKS
HERMANN HESSE'S SIDDHARTHA · STARRING SHASHI KAPOOR
SIMI GAREWAL · PRODUCED, DIRECTED AND WRITTEN FOR THE SCREEN BY CONRAD ROOKS · PHOTOGRAPHED BY SVEN NYKVIST

COUNTING HOUSE CINEMA 2
BROAD AT BROUGHTON
383-3434

India — In English.
Mature.
Nightly 7:05 - 9:05

THUR·FRI·SAT

PIT STOP CABARET

Westwind Motor Inn
Dancing 9-1:30 a.m. to the sounds of Wayne Peters and "homegrown"
741 Goldstream Ave.
478-8334

Look at the size of these babies!

Baby Bear: rich, red and sparkling.
Baby Deer: a blend of red and white wines.
Now available in 52 oz. magnums.

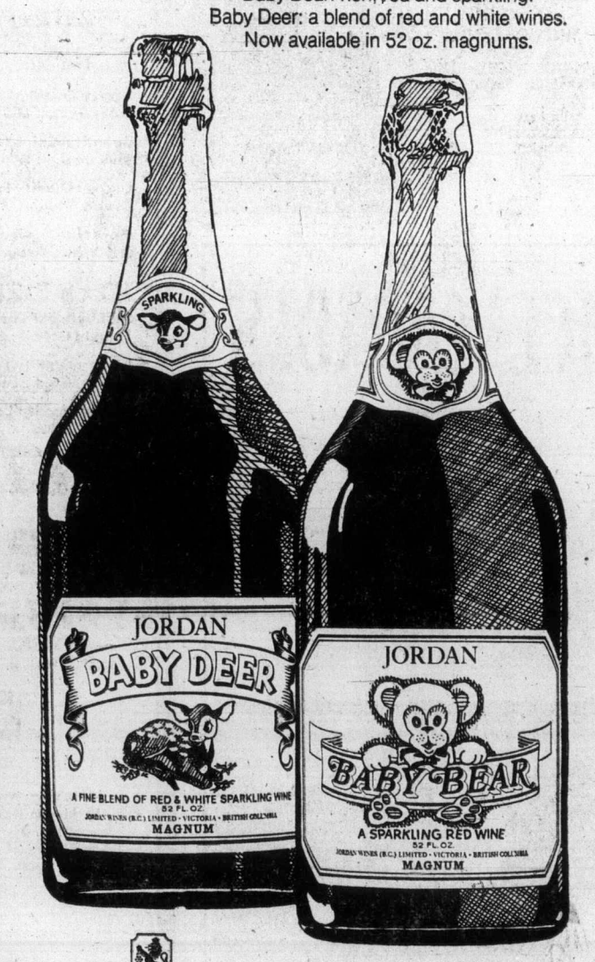

JORDAN WINES (B.C.) LIMITED

Judge Ostler advises:

Police don't occupy the role of bouncers

Business people who think they can use policemen as bouncers ran into criticism Thursday in Victoria Provincial Court from both Judge William Ostler and prosecutor Gordon Macdonald.

The case involved Edward Joseph Nolan, 51, no fixed address, who was charged Wednesday morning before Ostler with causing a disturbance by being drunk at about 9:30 p.m. Tuesday in the Mediaeval Inn, 1005 Broad.

Nolan pleaded not guilty and Macdonald suggested he be held in custody pending trial. He said Nolan had 13 previous convictions this year for similar offences and had been held overnight in the Victoria jail "seven times in the last 10 days" because of drunkenness.

Ostler agreed Nolan should be kept in custody. Happily, Thursday afternoon had come open owing to delay of a trial and Ostler was able to hold Nolan's trial then, reducing the time in custody to less than two days.

But when Nolan was called for trial Thursday, Macdonald had to advise Ostler the crown was calling no evidence.

The prosecutor said Constable Derek Chow, who answered the Tuesday night call for help at the restaurant, received complaints from three persons about Nolan. One of the three gave a name and said he was the manager.

Wednesday evening, Constable Bud Curry returned to the restaurant to round up witnesses for the early trial. Macdonald said a man who identified himself as the manager gave a different name and no one using the first name worked there. In addition, no one admitted seeing anything Tuesday "and nobody wished to go to court."

Macdonald said it is "often the case in the business community (that) they want police to come to break up a fight but won't go to court about it."

Ostler dismissed the charge but added: "It should not be thought that police occupy the role of bouncers . . . they (business people) should be prepared to come to court."

As he released Nolan, he told the court veteran he was pleased at "how much better you look" for more than a day away from alcohol.

'Striking' landlords earning too much?

Landlords "striking" against landlord and tenant legislation could be telling the world "their revenues are too high." Attorney-General Alex Macdonald says.

He made the comment during a news conference when asked for his views on landlords who are keeping vacant apartments off the market to protest government rent increase limitations.

Macdonald said he didn't think the move would be widespread.

"I don't think it will happen on any large scale," he said. "The few who do are actually flying a flag saying the revenue from the apartment is adequate without rental from the vacated suites."

New dual ingredient medicine double effective for hemorrhoid sufferers.

The combination of an anaesthetic to relieve pain and itch quickly, and a soothing cream to help heal sore tissues makes new Hemoraids particularly effective on hemorrhoids.

Diperodon Hydrochloride—the water-soluble anaesthetic — spreads long-lasting relief directly into sore tissues by combining easily with natural, protective body moisture. This helps Hemoraids' smooth cream to effectively coat the irritated area, quickly relieving pain and itch.

The anaesthetic is carried in a soft-textured cream which can be spread over the most sensitive tissues without additional discomfort. And this soothing, cooling cream, in itself, has valuable healing properties. In suppository form, Hemoraids melts quickly and easily after insertion, becoming a gentle, healing cream.

Dodd's Hemoraids

In suppositories and cream, sold only by your pharmacist.

TO OUR ADVERTISERS

What does this Symbol mean to you?

AUDITED PAID CIRCULATION ABC

Well, for one thing, it keeps us honest, not that we ever intended to be otherwise. It means we have to prove where each and every one of our papers is sold, no guesses, no estimates, no figures picked out of thin air. Just plain COLD, HARD, FACTS, subject to an independent audit.

ABC is made up of over 3,900 members in the United States and Canada and, on the advertiser side, includes such familiar names as American Motors (Canada) Limited, The Bank of Nova Scotia, Campbell Soup Company Ltd., Coca-Cola Ltd., The T. Eaton Company Limited, Gillette of Canada Limited, Hudson's Bay Company, Kodak Canada Ltd., Montreal Trust Company, Nabob Food Division, Proctor & Gamble Company of Canada Limited, Salada Foods Ltd., Simpson-Sears Limited, Sunkist Growers, Inc., Swift Canadian Company Limited, and Woolco Department Stores, to mention just a few in Canada. But then, there are advertising agencies and publishers of daily and weekly newspapers, magazines and periodicals. The Daily Colonist and Victoria Times are proud to be part of that membership.

To you, the Advertiser, this means that when we tell you that in the three-month period ending September 30th, 1974 that on the average at least 67,238 people BOUGHT the Colonist or the Times every publishing day, you can be sure that 67,238 is the right figure; it's an AUDITED figure and we had to prove it. Matter of fact, while the figures won't be audited again for some time, the figure is nearly 68,000 throughout the week now, and over 76,000 if you're using the Saturday/Sunday combination.

ADVERTISING SHOULD BE PURCHASED ON THE BASIS OF FACT — NOT FICTION

AUDITED PAID CIRCULATION ABC

The Daily Colonist.
Victoria Times

Throwing pies at authorities 'morale-booster'

PORT HUENEME, Calif. (UPI) — Comedian Soupy Sales, a self-styled expert on the art of pie-throwing, told a U.S. Navy court martial Thursday that his brand of humor is an acceptable way to relieve tensions and frustrations.

Sales, who said more than 11,000 pies have been thrown in his face during his career, was the leadoff witness in the court martial of Seabee Leon Louie. The 19-year-old Chinese-American defendant from Fresno, Calif., is charged with throwing a chocolate cream pie in the face of a navy officer Sept. 27.

Sales, a navy veteran, said he had in his career personally thrown pies in the faces of such entertainers as Frank Sinatra, Burt Lancaster, Jerry Lewis, Bob Hope, Shirley McLaine, Jimmy Durante and many other.

When asked whether he could be considered one of America's foremost pie-throwing experts, Sales replied, "In all due modesty, yes."

Not once, he said, had anyone charged him with assault and battery.

Instead, the act was considered a joke "to relieve tensions and frustrations" and usually occurred in front of audiences.

The navy said Louie stepped out of a squad formation and as the other men stood at attention, shoved a chocolate pie in the face of Lieut. Timothy Curtin, an act the navy contended was "presumed to be premeditated."

But Louie's civilian attorney, William Smith, said it was all in good fun, no one was hurt and it was meant to boost low morale caused by a pending transfer of the unit to a remote island in the Indian Ocean.

Sales said the recipient of a pie-throwing act was generally a person in authority but that the act was not considered disrespectful.

The prosecuting officer objected to the statement but the presiding judge, Lieut. John Millkan, overruled him.

Workers firm in wage beef

SASKATOON (CP) — Employees of the Saskatchewan Hog Marketing Commission, who walked off the job to protest a wage dispute with the commission, will remain off the job until management is willing to discuss what workers consider reasonable proposals, a spokesman said.

THANK YOU FOR UNDERSTANDING

CARL SPICER
Sales
(GM Grand Sales Master)

REMEMBER OUR NEW HOURS
Monday, 9 a.m. to 9 p.m.
Tuesday through Saturday, 9 a.m. to 6 p.m.

Come In Now and See the Brand New '75 Cars with GM's Maximum Mileage System.

EMPRESS
PONTIAC—BUICK—GMC
2867 DOUGLAS at TOPAZ
382-7121
(Dealer Licence D-7326)

It's Jordans

"WHITE ELEPHANT" SALE

INDIAN RUGS

Pre-Inventory Close-Out

SAVE ⅓ to ½

When you see these beautiful rugs you'll wonder why we've called them "White Elephants". All are famous Jordans quality — with luxurious deep pile and glorious shades and patterns. They're not "white elephants" to you — but they are to us because they're odd rugs in our stock — discontinued orders and designs, and some with very slight imperfections. Come in and see for yourself — you'll get the bargain of a lifetime!

14x10 SIZE

Floral Corner Sprays French Blue Ground, 1 Only	499.00
Beautiful Luxury Quality Chinese Floral Sprays, Gold Ground	649.00
Soft Delicate Floral Corner Sprays. Moss Green Ground.	499.00
Moroccan Design Off-White Ground, 1 Only	497.50
Super Quality Aubusson Design, 1 Only	1095.00

12x9 SIZE

Soft Delicate Corner Sprays, Gold Ground	549.00
Heavy Quality Carved Plain, Moss Green, Gold Ground	695.00
Beautiful Chinese Carved Aubusson Design, Blue Design, White Ground, 1 Only	595.00
Luxury Quality French Aubusson Design, Green Ground, 1 Only	539.00
Moroccan Design, Brown Pattern, Off-White Ground	469.00

10x8 SIZE

Soft Delicate Corner Sprays, Temple Gold Ground	489.00
Luxury Quality Embossed Chinese Sprays. Green, Gold Ground	449.00
Heavy Quality Carved Plain Beige Ground, 1 Only	599.00

9x7 SIZE

Modern Design, Brown/White, 1 Only	199.00

9x6 SIZE

Chinese Design Corner Sprays, Rose Ground, 1 Only	179.00

OTHER SIZES, COLORS AND DESIGNS AT ATTRACTIVE SALE PRICES

SHOP NOW FOR DELIVERY IN TIME FOR CHRISTMAS

854 Pandora Ave. Parking in Rear 385-6746 Open Thurs., Fri. 'til 9 p.m.

3110 Shelbourne Hillside Shopping Centre 383-9515 Open Wed., Thurs., Fri. 'til 9

1220 Broad at View 385-2493 Open Thurs., Fri. 'til 9 p.m.

Jordans has a 44 year reputation for quality, value, service, integrity.

Up Island Residents Call Collect D. Griff, Nanaimo, B.C. 753-4222

Jordans

AALBORG AKVAVIT

ice-cold, straight from the refrigerator

Finance ministers meet Monday

Resource taxes dominant issue

OTTAWA (CP) — Federal and provincial finance ministers meet here Monday and the question of how to split up resource tax revenue is expected to be the dominant issue at the two-day session.

Finance ministers have met annually for several years and one purpose is to attempt to co-ordinate policies.

This year the resource taxation issue is a central element because it affects federal-provincial financial arrangements. Taxes on oil from Alberta and Saskatchewan are the focus of the dispute and agreements on oil taxes may set a pattern for other resource taxes.

Provincial mines ministers are here for a meeting with the federal minister, Donald Macdonald, and the finance ministers' meeting next week is part of a continuing effort to work out a deal. The premiers are to meet with the prime minister in January.

The federal government and governments in the oil-producing provinces have increased their takes from oil creased their takes from oil profits as world oil prices

The provinces have increased royalties on oil and the federal government has stopped allowing companies to deduct royalties as an expense, resulting in an increase in the federal tax take.

The pipeline system distributing western crude oil extends to refineries in Toronto, and surplus Canadian production is exported to the United States. East Coast refineries use imported crude oil.

An agreement between the premiers and the prime minister earlier this year established a two-price system for oil, resulting in cheaper prices for the domestic market.

There is an export tax on sales to the U.S. and most of this money is used to subsidize eastern refineries, which must buy costlier imported crude oil, and hold down product prices to consumers.

The tax take from oil has become an issue in how much the federal government pays to the so-called have-not provinces. The federal government is committed to provide extra revenue to those provinces where revenue per person from various tax sources is below the national average. These equalization payments are made to seven provincial governments.

Including extra oil revenue to the provinces in the equalization formula increases the amount the federal government must pay to the poorer provinces — because the average combined tax take by the provinces is increased.

When the price started to go up, the federal government first excluded the new oil revenue. But Turner announced in his budget last month that the federal government intended to include one-third of the new oil money in the formula for calculating equalization payments. Higher federal taxes on oil would provide money for those extra payments.

When questioned in Parliament on his budget, Turner indicated there would be negotiations on changes in the formula at the meeting with provincial ministers.

B.C. Pen escapers captured

VANCOUVER (CP) — Two B.C. Penitentiary escapers, including a convicted murderer, were captured in a house Thursday without a shot being fired.

Police said Wayne Gary Farkas, 28, Ivan Ian Horvat, 21, and two other unidentified persons were arrested about 4 p.m. in a raid on a house. A loaded rifle was seized but there were no shots fired and no one was injured.

Horvat and Farkas were discovered missing Wednesday morning when dummies were found in their cell beds.

Horvat was serving life for the murder of a girl in Vancouver during a drug party and Farkas was serving 5½ years for breaking and entering and theft.

B.C. Penitentiary director Dragan Cernetic said Thursday the men had been locked in a maximum security wing of the prison pending court appearances. A full inquiry into the escape would be made, he said.

Lost a leg, boy wins $60,000 suit

VANCOUVER (CP) — A Pouce Coupe boy who lost a leg when he was felled by a snowmobile hunter's bullet Nov. 24, 1972 has been awarded $60,000 in damages by Mr. Justice Harry McKay.

The B.C. Supreme Court judge, following a trial held in Dawson Creek, awarded the damages to David Miles Warren, 14. Damages were assessed against Atze Hetzer Vanderkooie.

The trial was told that Vanderkooie told RCMP that he came over a rise and saw a movement which was similar to that of an animal. He admitted firing and said he reloaded his rifle and was about to fire again when he heard screaming.

Ahhh Sunday.

Sunday.

It's quite possibly the most beautiful day of the week. A day to sleep in. Pull on some comfortable clothes. And head for Sunday Brunch at The Empress.

From noon until two, we'll serve you brunch buffet-style. Fruit juice, fresh fruit in season, eggs, bacon, sausages and toast, rolls and muffins.

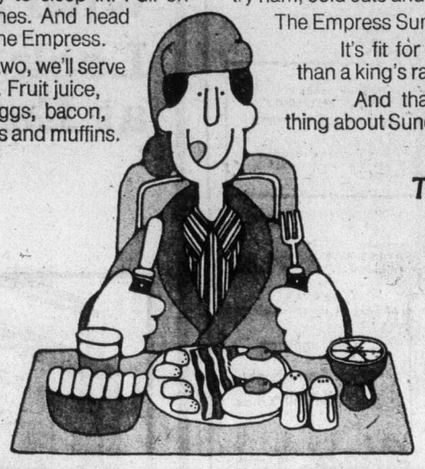

All for just $4.25.

If you want more lunch in your brunch, try ham, cold cuts and salad.

The Empress Sunday Brunch.

It's fit for a king. At a lot less than a king's ransom.

And that's another beautiful thing about Sundays in Victoria.

THE EMPRESS
CP Hotels

New Southwind Rum.
A drop of Caribbean sunshine in every glass.

Southwind Rum.

Light, bright and sunny. A mellow blend of rare Demarara, Barbados and domestic rums gently aged in oak casks.

Put a drop of Caribbean sunshine in your next glass.

Mix it the Southwind way.

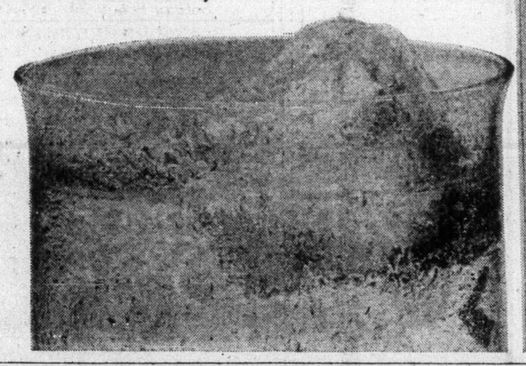

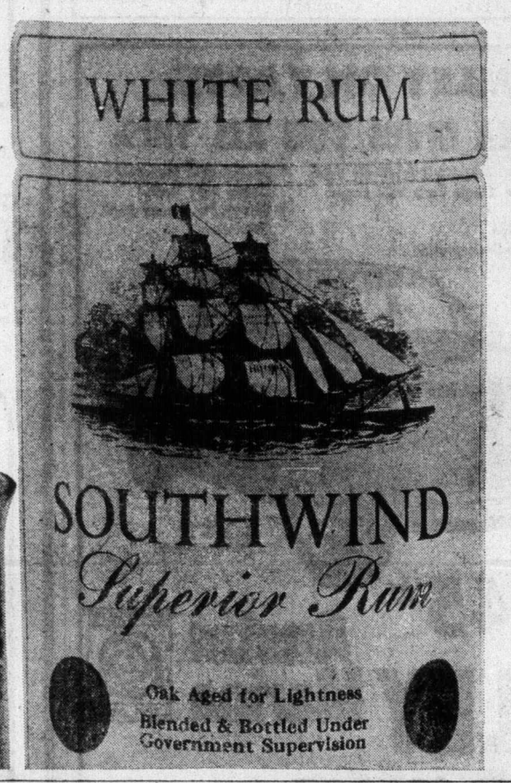

Buy-Rite Furniture Warehouse Says . . .

We Are Not Going Out of Business

But We Are

GOING OUT FOR BUSINESS

AT SPECIAL OVER-STOCK SELL-OUT PRICES!

LOOK AT THESE EXAMPLES

Prices In Effect While Stock Lasts

RECLINERS
Thick naugahyde
Gold, brown, black, green
Reg. 119.95
SELL-OUT PRICE 98.88

2-Piece Chesterfield
4-seater sofa, hi-back with valance, herculon fabric. Gold/green, sand, harvest, spruce.
Reg. 339.77
SELL-OUT PRICE 269.88

DAVENPORT 2-Piece Colonial
Canadiana print
Beige, green, gold
Reg. 244.97
SELL-OUT PRICE 198.88

MATTRESSES BOX SPRINGS
Restonic "Rest Supreme"
39" Twin Set 99.90
54" Double Set 119.90

5-PIECE DINETTE
30"x48" Table—walnut, 4 matching chairs
Reg. 89.95
SELL-OUT PRICE 69.77

SPANISH BEDROOM
60" dresser with mirror, 5-drawer chest, 54/60" headboard.
Reg. 499.95
SELL-OUT PRICE 399.88

Bunk Beds!
Standard, spindle panel, wagon wheel. 39"—Maple finish.
Reg. 129.00 to 219.95
SELL-OUT PRICE
$109-$189
• Mattresses and Boards Extra

Super Discounts!
• Coffee and Lamp Tables
• Dressers and Chests
• Desks and Bookcases
• China Cabinets
• Gorgeous Lamps

Used Bargains
• Viking Automatic Washer $179
• 4-Piece Walnut Dining Suite $189
• 2-Piece Chesterfield $69
• Hoover Washer/Dryer $89
• G.E. Floor Polisher $15
and more!

BUY-RITE FURNITURE
WAREHOUSE 704 VIEW ST., 385-4744

OVER-STOCK SELL-OUT HOURS:
9 a.m.-5:30 p.m. Daily
Friday Night 'til 9 p.m.
Closed Wednesday

Canada Safeway Limited

Weekend Specials at SAFEWAY

Frozen
Frying Chicken Breasts or Legs
Gov't Inspected Approx. 5-lb. Poly Bag ..... lb. 89¢

Kitchen Craft
Aluminum Foil
Heavy Duty. For Food Storage, etc. 18"x25' roll package ..... 89¢

Village Brand
Margarine
3-lb. pkg. $1.79

Edward's Brand
Instant Coffee
Chunky Granules 10-oz. jar $2.39

For your shopping convenience our Colwood "Disco" Store located at 1907 SOOKE ROAD, COLWOOD is open for business
SUNDAYS:
10:00 a.m. to 6:00 p.m.
SHOP SUNDAY FOR "DISCO" VALUES!

Gardenside
Sliced Peaches
California Cling Standard Quality 28-fl. oz. tin ..... 59¢

Sunlight Brand
Detergent
Powdered
5-lb. box $1.89

CLEAN-UP OFFER

Cragmont
Soft Drinks
Assorted Varieties, 10-fl. oz. Zip-Top tin
6 for 79¢
The 10-oz. Zip-Top tins have been discontinued in order to conform with New Government Regulations. Some Varieties may not be available.

California Grown
Broccoli
Canada No. 1 Grade . . lb. 29¢

Prices Effective: December 6th and 7th, 1974
In your Victoria and Sidney Regular Safeway Stores
Sales in Retail Quantities Only

SAFEWAY
CANADA SAFEWAY LIMITED

Jordan River: bumps in stride

From Page 1

Her name is Mrs. Giacomini. She lives with her fudge-colored border Collie bitch, Penny Giacomini, and her cows and "her family" of 15 occupants of her cabins.

She's far from being a rent-gouger, with rental prices at low as $18 a month.

"I've been here so long (since 1918, when her husband drove the mine tractor hauling dynamite) most of them are just like my own family," she says gently.

"We just live here, in good fellowship you might say."

She doesn't think the mine closure will make much difference to Jordan River itself. "We've been through closures before."

Mrs. Giacomini also knows that the 1974 brand of poverty is not like that of the great depression.

"I went through the hungry '30s, I haven't got over it yet . . . nobody's happy unless they've got two cars and boat these days."

Her one great fear appears to be the government's plan for a prison camp on a nearby provincial forest reserve about which she's protested to Premier Barrett and other politicians.

She points out wistfully that Jordan River's the sort of place where people "never think of locking their doors" . . . even though it's not the sort of place it once was.

Down at the local Jordan River Hotel bar, people still talk in murmurs of the October shooting incident in the lobby that put Mrs. Daisy Graham in hospital in critical condition.

Her husband, hotel operator Jeffrey Graham, was remanded in custody — and no one appears to know what has happened to the pair. Rumor is that the place will soon once again be up for sale.
is that the placw will soon

One of Mrs. Giacomini's "Hill" family, Al Skidmore is helping out at the bar. He doesn't think the layoffs will affect the pub's perennial charm.

"No matter how broke you are, you can still find 30 cents for a glass of beer."

And it is generally agreed that the hotel has that congenial "haywire" quality that acts as a people-magnet much as it does in northern B.C. watering places.

Sitting with Skidmore are Fred Erickson ("If I'm not here by 11:30 a.m. they phone to see if I'm alive or not") and Ray Carlson.

Erickson's been out of logging work since June because of sickness — he pays $50 a month for a two-bedroom duplex.

Carlson was laid off from the mine in mid-November because the doctor said he couldn't work underground.

Carlson and his wife, Ida, have three children at the local elementary school, and don't want to leave Jordan River until the school year ends.

Mrs. Carlson works as timekeeper and general girl-Friday at the mine. She's one of 16 staff members still working and awaiting news of further closure developments.

"Just food these days and feeding three kids costs a lot of money," she says.

But down at the bar, Ray Carlson takes a philosophical view of the recession. "This might do a little bit of good; slow things down a bit."

The three bar-table companions explain that employees commuting from Sooke are in a much worse position. They have to pay much higher rents.

In Jordan River there's a community hall, a very good school and there'll certainly be a Christmas party for the children.

Talk focuses on wet-suited surfers and hippies ("most of them are pretty good types") who pack three bartables when their welfare cheques arrive.

Or on the man who rode his motorcycle down a nearby five-and-a-half-mile flume.

In comes Dickie Poirier, one of the mine mechanics laid off Tuesday. He's 20-years-old, full of life and wearing a distinctive white cowboy hat. He leaves his smart pick-up outside.

"Who gives a s—," he says with bravado, after hearing a reporter's around.

"Tell them we knew we were going to lose our jobs three months ago."

Poirier owns two stock cars (a '64 Chevelle and a '57 Ford) and is not too worried that his truck could be repossesed. He thinks he'll go away for a while and look for work.

Carlson and Erickson plan a trout fishing sortie to nearby Black Creek.

Interviewed outside his surfside home, Bob Lajeunesse, woods foreman at CPC, says there are about six people still working at the company logging operation — "I guess you could say they were working."

Lajeunesse says the recent logging shutdown is no different from layoffs because of snow. It's someting you have to live with.

"There's just as many in the beer parlor as there ever was . . . it'll take more than that to hurt this little place."

He emphasizes that logging should start again in the new year — sometime.

At the mine, manager Cal Collins with a 26-year mining career, is weathered under with phone calls, queries, mopping up operations and meetings.

"We've had to let these people go because the financial backers pulled out," he says.

Within the next week, Collins explains, the government will decide whether to save the operation. Until then, everyone, especially the salaried staff members, are just "hanging tough."

What will he do if the government decides not to help? He doesn't really know.

The Toy Shop
1834 OAK BAY
598-3832
Until CHRISTMAS
Open 10 to 5
Mon. to Sat.

REMINGTON
SHAVERS
Special Offer!
MARK IV, MARK III, MARK II, AND MARK T
MONEY-BACK GUARANTEE
If you are not fully satisfied, we'll send the purchase price of the shaver to you if it was purchased before Dec. 24
LADIES' SHAVERS, Priced from . . 14.95
MEN'S SHAVERS, Priced from . . 21.95
WE REPAIR
All makes of shavers, clippers and hair dryers.
1 HR. SERVICE
Open Every Night
Mon.-Sat. 'til Xmas
B.C. Shaver Shop
And Complete Hobby Store
757 Fort St. 383-0051

AT PLIMLEY ON YATES
ONLY MARINA GIVES YOU ALL THIS:
- Front Power Disc Brakes
- Radial Ply Tires
- Rack and Pinion Steering
- Torsion Bar Front Suspension
- Electrocoat Body Primer and Undercoating
- Door-to-Door Carpeting
- Reclining Front Seats
- Face Level Fresh Air Vents
- Single Carb MGB Engine
- Special Cold Climate Pack Heavy Duty Heater
- Electrically-Heated Rear Window

* Price includes freight to Vancouver Island
FOR ONLY THIS $3045*
Austin Marina
BRITISH LEYLAND
PLIMLEY
British car centre
ESTABLISHED 1893
1010 YATES (Dealer Licence D-5582) 382-9121

You can taste the Seagram in King Arthur Gin.
It's the presence of skill, craftsmanship and a unique dedication to excellence. It's what gives King Arthur its fresh, clean taste balanced with perfect dryness.
Taste King Arthur Gin and you'll discover a very special pleasure. That's the Seagram in it.

Sculpture in bronze and sterling silver. Created by Judith Brown for the Seagram King Arthur Collection.
DISTILLED AND BOTTLED IN CANADA.

5 best-seller gift ideas:
You get great music and great values with Sanyo!
Look now at Eaton's

On-the-Go cassette recorder
What can they use it for? Practically anything! Recording latest cuts off the AM or FM, taping speeches, lectures, ballgames, you name it. And this Sanyo is power-built for top performance: with built-in condenser mike, quick pushbutton functions, easy cassette ejector, auto-level control and shut-off.
AC or batteries (not Incl.) 59.95

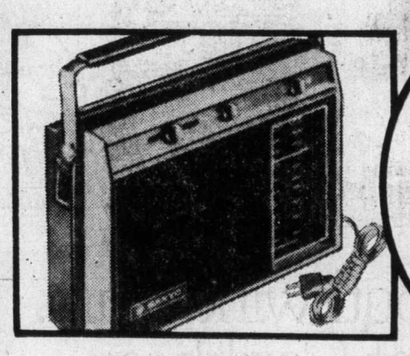

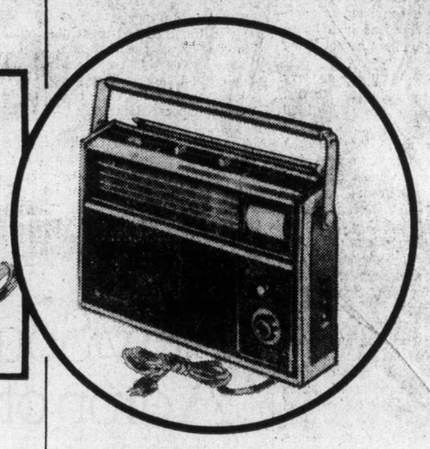

Great gift: AM/FM portable
Get them their own portable: Sanyo's AM/FM transistor is built for quality at a price you can afford. Features slide rule dial, slide-type volume and tone controls, telescopic FM antenna and earphone for private listening. Operates AM or batteries (not Incl.).
Eaton's got it for you now at only 39.95

Check 4-band portable radio
Got a science-buff on your list? Here's your answer: Sanyo's great portable brings in AM/FM, shortwave, and marine band. Precision features such as lighted slide-rule tuning, slide bar volume, tone and telescopic antenna and earphone. And with Sanyo you're guaranteed quality at a value price: 59.95

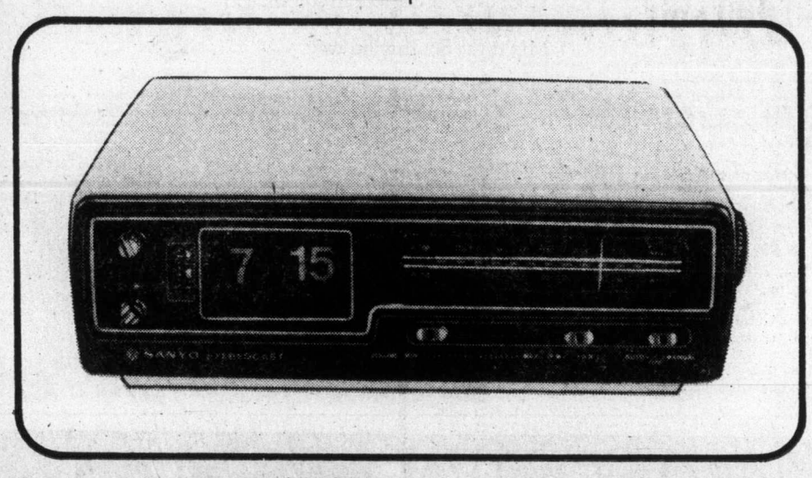

AM/FM digital clock radio
Here's a terrific new bedside clock radio that makes a great gift for working girls, guys . . . practically anyone who has to get up and go. Wakes them up to pleasant music, the news or electronic alarm if they choose. 24-hour alarm never needs resetting and there's handy sleep timer if you want a nap or like listening to the late-night news.
It's Sanyo at 59.95

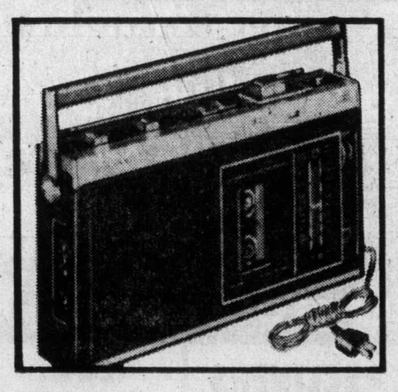

Cassette recorder and AM/FM radio
Here's a model that compacts 2 great music ideas into one sleek package: You get powerful AM/FM radio plus a full-function cassette recorder (you can even record right off the radio) with built-in condenser mike, auto-recording level and shut-off. AC/DC. Super versatile and the Sanyo name proves the quality. Look for it now at Eaton's 129.95
Radios, recorders main floor, home furnishings building

Let Eaton's share a special moment with you
EATON'S
BUYLINE 388-4373
Shop Monday through Friday
9:30 a.m. to 9:00 p.m.

Greater Victoria teachers vote on 16.3% offer

Greater Victoria teachers were meeting Thursday to vote on ratification of a 16.3 per cent salary increase in the 1975 contract.

Greater Victoria school trustees will vote on ratification of the increase at a special meeting 10 p.m. Monday.

Teachers in Saanich school district have already ratified their contract, which includes the same salary increase, and Sooke district teachers are expected to meet soon.

The 16.3 per cent hike was the figure agreed on by negotiators for teachers and school trustees in the south Vancouver Island negotiating zone last Friday. It was not announced publicly at the time.

Zonal bargaining began earlier last week, under the guidance of government-appointed conciliator William Stanbury, between both sides in Greater Victoria, Saanich, Sooke, Gulf Islands, Lake Cowichan and Cowichan districts.

Education Minister Eileen Dailly had set a deadline of midnight last Friday for contract disputes to be resolved before going to arbitration.

Government legislation Nov. 7 provided for zonal bargaining as a solution to the impasse between teachers and trustees over how negotiations should be carried out. Teachers insisted on district-by-district bargaining and the trustees wanted province-wide talks.

The new contract, if ratified by Greater Victoria teachers and trustees, will mean an annual salary ranging from $8,819 for beginners to $20,950 for the most experienced, best qualified teachers.

Last year the 1,400 teachers in the distict won an increase of just under 11 per cent.

Saanich school district chairman Rubymay Parrott said the board is "not necessarily happy" with the 16.3 per cent increase.

"We feel it is a high settlement, but it is also realistic," she said. "In view of the other settlements we're not that far out of line."

The 16.3 per cent figure is "just about dead on" the provincial average, she added.

The Daily Colonist.
(ESTABLISHED 1858)

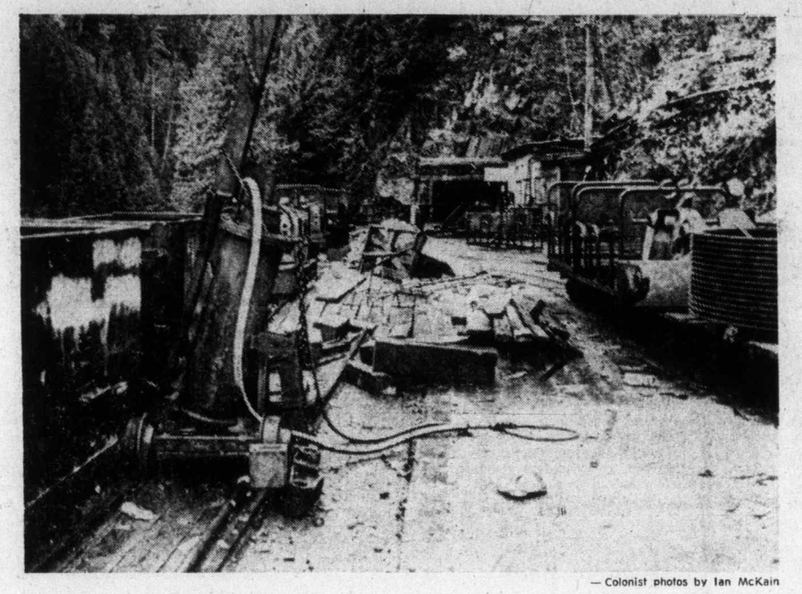

— Colonist photos by Ian McKain

Mining-town appearance of Jordan River is offset by allure of its scenic waterfront.

Save our jobs till spring, Jordan miners urge B.C.

The miners who lost their jobs at Jordan River Tuesday will urge the provincial government to keep the copper mine alive at least until spring of next year.

Ken Levy, president of Local 1012, United Steelworkers of America, says the government gave an assurance to the union it would protect miners by buying copper concentrates from any mine in difficulties as a result of new royalty legislation.

Levy said, following a miners' meeting Thursday night, that any move the government might make to help the mine should benefit the miners and not simply line the pocket-books of the mining company.

He pointed out that the lay-off of some 60 miners at Jordan River Mines Ltd. came at a particularly cruel time of year . . .

"Nobody goes to pull up roots when Christmas is two weeks away . . . we want to see the government help the miners themselves."

The lay-offs were causing "a lot of hardship," especially to those who faced mortgage payments or high rents in an inflated housing market.

Levy, the father of three children, said he himself had a $340 mortgage payment hanging over him. "I am not going to be able to meet that by going on unemployment (insurance)."

He said the miners would much prefer to continue working than be forced to go on unemployment or welfare.

At their meeting Thursday, Levy said the miners had many doubts about the news that there were jobs available at Port Hardy's Island Copper Mine.

He pointed out that the Port Hardy mine was an open-pit type of operation and so foreign to the underground work the Jordan River workers were experienced in. Also there appeared to be no suitable accommodation available.

Jordan River Mines closed because of severe financing difficulties. The small mine has had a long history of difficulties and had a number of ownership changes.

Levy predicted a "very bleak Christmas for everybody working there" unless the government intervened.

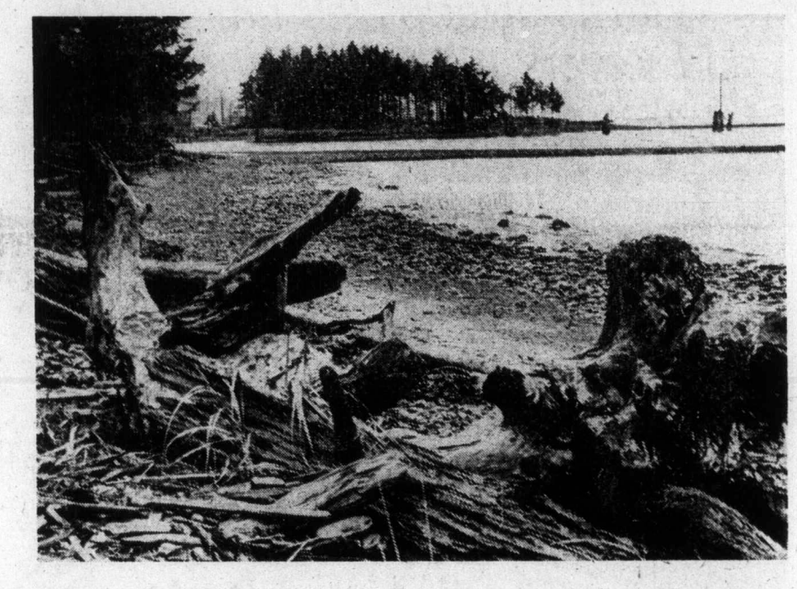

'Settle land issue before tackling health problems'

Settlement of Indian land claims is an essential prerequisite to solving the problems of Indian health, the executive committee chairman of the Union of B.C. Indian Chiefs said Thursday.

"Natives have said that if we get our fair share, we'll look after ourselves," Forrest Walkem said in a telephone interview from Vancouver.

Walkem was commenting on a statement by Dr. Charles Simpson, of Victoria, chairman of the B.C. Medical Association's Indian health committee, that doctors can't solve the problems of Indian health, which he said stem from the poverty of Indian people.

Walkem said Simpson is "absolutely correct" in his analysis of the problem, but he added the land claims issue will have to be settled first.

The committee had suggested to the union that Indians should form their own Indian health committee with doctors in an advisory role only, but the union hasn't yet responded to the suggestion.

Walkem said the medical profession is not at fault for the poor state of Indian health.

"The answer is to settle with the Indian people so they can be proud of what they are. That will take time and an awful lot of money," Walkem said.

"If we ever get the land claims settled, we'll get the proper care we deserve," he said.

Medical services provided by the federal government have been "most unsatisfactory," Walkem said.

Hunter fined $200 for killing swans

Aghil Youssefi, 35, of Port Alice, was fined $200 Wednesday by Provincial Court Judge J. G. Fraser of Port Hardy, when he pleaded guilty to shooting three rare trumpeter swans earlier the same day.

His hunting licence was suspended for one year.

Maximum penalty for killing trumpeter swans is $300.

Youssefi claimed he mistook the birds for geese.

That plain old oyster can pinpoint fibrosis

By WARREN CARAGATA
Colonist Reporter

Oysters can tell parents if their offspring will have cystic fibrosis.

If both parents are carriers of a recessive gene which researchers believe triggers the disease, the chances are one in four that their child will have cystic fibrosis.

But a test developed at the University of Texas can help take the worry out of their becoming parents.

Dr. Salma Styles, a geneticist at Royal Jubilee Hospital, said Thursday that blood from a carrier of the disease will stop small hairs in oyster gills from vibrating, and although the test isn't completely reliable, she can use it in cases where parents are worried that their offspring may have cystic fibrosis.

It seems, Dr. Styles said, that carriers of the disease have a protein in their blood which kills oyster cilia, but despite that knowledge, information about what causes the disease and how to cure it remains out of reach.

Cystic fibrosis, which limits the lifespan of its victims to about 17 years, is one of the most common and lethal hereditary diseases in the Caucasian race.

About one baby in 3,000 is born with the disease, she said, but if both parents have brothers or sisters with the disease, their chances of having an afflicted child are one in nine.

The disease is marked by secretion of a thick mucus that can block the lungs and passages from the pancreas to the stomach, which normally carry digestive enzymes.

Styles
. . . city geneticist

In acute cases, other organs can be affected as well.

Dr. Styles said medical researchers may have discovered a potential clue to the disease's cause when they found that cystic fibrosis victims have a different kind of protein-carbohydrate molecule in their mucus, which can't be broken down by enzymes produced in the body.

But the promise may also lie, she added, in a failure of the body to produce the right kind of enzymes which could digest the mucus normally.

Mental health association drive

Santa Claus spreads Gift of Hope

Yes, there is a Santa Claus. And for patients in B.C.'s mental hospitals and former patients in boarding homes and half-way houses, he works through the Canadian Mental Health Association's Gift of Hope campaign.

One hospital whose patients benefit from gifts donated to the campaign is the Eric Martin Institute, part of Royal Jubilee Hospital.

Empty beds are rare at EMI, Derek Pepper, social services director for the hospital, said. That means more than 100 people will spend Christmas there.

And some of those people, owing to the nature of their illnesses, find themselves isolated from the rest of the world.

"The institute tends to become a sanctuary for some patients. They will separate it from the outside world, which to them is rather frightening," he explained.

The fact that "somebody out there has taken the trouble to think of them reassures patients that the outside world can be warm and caring," and can aid their rehabilitation, he said.

The Victoria branch of the CMHA, located at 1450 Elford, has a list of gift ideas ranging from cigarettes to sewing kits.

CMHA requests donations not be wrapped; nursing staff prefers to choose the right gift for the right patient. Volunteers then wrap and tag each gift with the patient's name.

Last year, 1,500 items were donated to the program and distributed to Riverview, Eric Martin Institute, White Cross Centre, boarding homes, Pacific Centre, Sevenoaks and Mountain View Rest Home.

Slow computer costs car fines

Alleged inefficiency of the motor vehicle branch's computer programs is costing the city of Victoria an estimated $1,000 a month.

The loss of revenue to the city, according to comptroller Mason Sheldrick, occurs because the police department is unable to serve summonses on many motorists who have committed parking offences.

In a report to city council's finance committee, Sheldrick said Thursday the police department depends on the motor vehicle branch's computers to find the registered owners of cars from a list of licence plate numbers submitted monthly by the city.

In many cases, he said, the computers draw a blank, and without having the name of the car owner who was given a parking ticket, the police department can't collect the fines.

In an interview after the meeting, Sheldrick said this means many motorists end up without having to pay their parking tickets.

He said because of recent expansion problems, the provincial motor vehicle branch has been falling behind in keeping records up to date. This was the reason for computers not responding to information given in the monthly list of licence numbers.

The committee asked city council to urge the motor vehicle branch to bring its computer records up to date as soon as possible.

Fashion industry's feathers ruffled

By GEORGE MONKYHUN
Colonist - Monitor Service

NEW YORK, N.Y. — This is no time to ruffle the feathers of the hard-pressed U.S. fashion industry. Ask the White House.

The industry was already on pins and needles even before one-time model and now first lady, Mrs. Betty Ford, decided to make public her wardrobe shopping plans.

She told reporters she intended to cut back on her purchase of new, expensive designer dresses for White House functions because of current economic conditions.

Her thrifty intentions had scarcely left her mouth when fur — and rumors — began to fly in mad-Manhattan's sprawling garment centre.

"How could she!" was the response that echoed through some of the city's most fashionable department stores. No one in high fashion circles questioned her motive — but more than a few eyebrows were raised over what impact the first lady's cutback might have on other women shoppers.

On the pushcart-laden streets of the garment centre —where some 200,000 New Yorkers make their living producing more than $7 billion worth of clothes a year (the third-largest industry in the U.S., they are quick to point out) — there were mainly shrugs and the common plaint: "And so, what's new?"

Noting that Mrs. Ford's decision might hurt a few designers, Leon Stein, a spokesman for the International Ladies Garment Workers Union, remarked, "But that's her option. The 'haute couture' is for a very select group in our society. They're not our bread and butter. That's a different kind of market. If other ladies cut back their number of designer dresses from six to four or three, we won't feel it."

However, Stein and most workers in the garment district feel the first lady has chosen the wrong target for fighting inflation.

"You're not going to fight inflation this way," he says. "Mrs. Ford is starting at the wrong end of the scale. Inflation doesn't rest on our pricing practices ... It's the other big businesses—the large corporations—the lady should be concerned about: oil, steel, sugar, and their windfall profits."

Mrs. Ford's decision to cut back on her dress buying comes at a time when the apparel industry is in deep financial trouble. Some say—and few in the garment district would deny it—that the industry has been in a depression for a year and a half.

Fashion habits are changing faster than the industry can, and the economic signs for the future are not good. Many of the largest clothing corporations are reporting drops in profits. Jobs are disappearing. And many small dress manufacturers are being forced to close. Dress manufacturers are being forced to close. Dress manufacturers complain that operating costs are increasing; that competition from imports is fierce; that labor costs are constantly rising: and it is becoming increasingly difficult to predict what fashions women will buy.

The days when women's fashions were dictated by a few elite designers in Paris, London, and New York are disappearing. Women today are less sensitive to the dictates of designers, and the economy is prompting more of them to wear last year's styles and to "make do" with clothes already on hand.

U.S. first lady—Betty Ford

Historic pact covers paper

WINNIPEG (CP) — The Newspaper Guild has announced tentative agreement on an initial union contract covering employees in the Winnipeg Tribune's editorial and advertising departments.

Charles Dale, an international representative of the guild, described the three-year pact as "historic — the first guild contract with a daily newspaper on the Canadian prairies."

Bulletin board

The Royal Bride Chapter of the Imperial Order of Daughters of the Empire will hold a Christmas coffee party at 11:30 a.m. Saturday at 2730 Thorpe Place. Members may bring friends and donations are requested.

□

TEA

St. Matthews Langford Ladies' Guild will hold its Christmas tea and bazaar from 2 to 4 p.m. Saturday at the Church hall on Goldstream. There will be Christmas novelties and a home bake table.

□

SALE

The guild of St. Christopher's Anglican Church will hold a Christmas tea and bake sale in the Church hall, Tillicum and Carey, from 2 to 4 p.m. Saturday.

□

BAZAAR

The Unitarian Church of Victoria will hold an annual Christmas bazaar and book sale, from 11 a.m. to 4 p.m. Saturday at 106 Superior. Refreshments will be available.

HOLLY

St. Andrew's and Caledonian Society will hold a holly tea and bazaar from 2 to 4 p.m. Saturday in Holyrood House, 2315 Blanshard. Tickets are $1 and there will be entertainment and door prizes.

□

EVENT

A Christmas Bazaar and tea will be held at St. Barnabas' Church, Belmont and Begbie, at 2 p.m. Saturday. There will be stalls of home-baking and needlework.

□

CNIB

The annual meeting of the Women's Auxiliary to the Canadian National Institute for the Blind will be held at 2 p.m. today at 1609 Blanshard.

□

GUIDES

The southern Vancouver Island area of Girl Guides will hold a carol service today at 7 p.m. in the First United Church, 932 Balmoral, with Rev. Hugh Hunter officiating. Each girl will take part in the service by reading from the Bible and the collection will be forwarded to the Colonist 500 fund.

□

COLLEGE

Jack Matthews will speak on Pearson College of the Pacific at the regular meeting of James Bay New Horizons at 10 a.m. today, in James Bay United Church Hall, 511 Michigan.

It's from Birks . . .
for Christmas

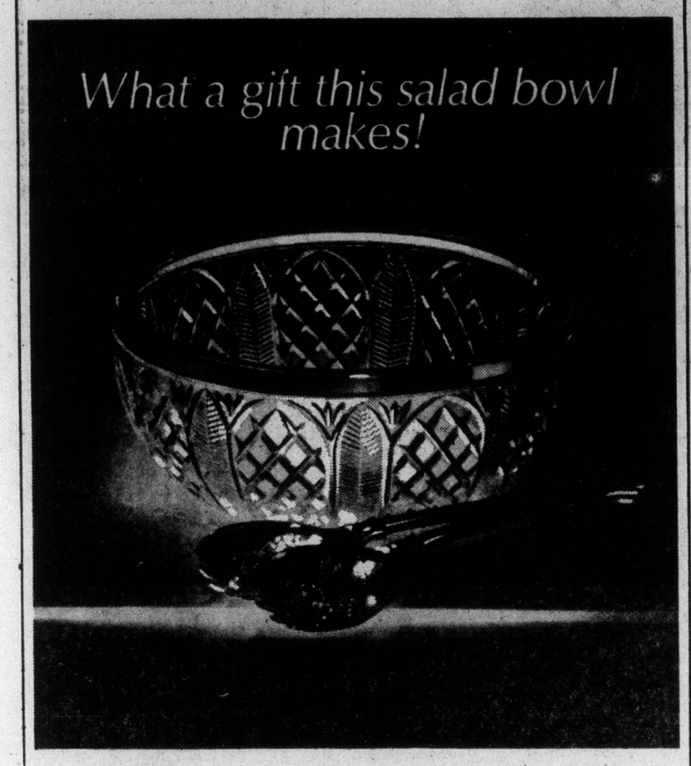

With its silver-plated rim and servers, even the lettuce will be green with envy!

Glass bowl, 8½" dia. Silver-plated rim and pair of servers in Kings pattern. All for $8.95

Pinwheel Specials
$19.95 each

There are dollars to be saved at this Birks Special Event, with each of the above Pinwheel lead crystal reduced to $19.95.

A. 8" bowl, reg. $23.95.
B. 3-footed 8" bowl, reg. $23.95.
C. 12" x 3/4" deep cake plate on 3 feet, reg. $27.50.
D. Relish dish, 7" x 14", with 4 compartments, reg. $25.95.
E. 10" vase, reg. $27.50.

Each $19.95

BIRKS
JEWELLERS
YATES ST. HILLSIDE

CUCKOOS
GALBRAITH'S
CLOCK SHOPPE
762 Yates 383-9434

Hallmark
BOOKS FOR KIDS

35 Different Books, all durable, full color, and kid-proof. Featuring subjects that children love. Animals, nursery rhymes, fairy tales — all beautifully illustrated

- POP-UP (Open the page and the story pops up) $1.00
- "PLAY TIME" (Finger holes for animation) $3.00
- "TOUCH AND FEEL" (Touch sensations) $3.00
- "BABIES FIRST" (Extra strong) 2.00

Personalized Attention Given to Every Wedding

arjay hallmark shop
Hillside SHOPPING CENTRE 386-3731

It's from Birks . . .
For Christmas
High-Low and new!

Believe it or not, this is all one necklace — except for the earrings, upper left. It falls 17½ inches.

A new creation for the new season. Gilt with imitation amethyst and pearl or emerald and pearl, with matching earrings.

Complete set, $10.

BIRKS
JEWELLERS
YATES ST. HILLSIDE

LAST CHANCE TO SPEND CHRISTMAS IN HAWAII!!
Departs Dec. 14. Returns Dec. 28, 1974
$499.00 Per Person
Double Occupancy from Vancouver
Limited space available. Don't be disappointed. Book now at
BAINS INTERNATIONAL TRAVEL SERVICE LTD.
1710 DOUGLAS, 386-6363
(Opposite The Bay)
"Serving Travellers for Over 22 Years"

Happy Carriers!

Two new and lovely vinyls just waiting to be carried away.
Left: a flap handbag featuring three roomy compartments. Adjustable shoulder strap. Brown or black: $22.50
Right: a large 2-handle model with zippered top and zippered front pocket. Tan or black. $18.

BIRKS
JEWELLERS

YATES ST. Open 9:30 til 9:00 Mon. to Fri. 9:30 til 5:30 Saturdays HILLSIDE

Home a metaphor of what might be

By WILLIAM MARLIN
Colonist-Monitor Service

CHERRY RIDGE, Pa. — Paul Rudolph, one of the best known architects of our time, has done it again — built a metaphor of what might be.

What might be is factory-built shelter, a virtual industry, whose time, technologically speaking, came long ago but which has not been in enough demand to assure an ongoing, profitable market.

While architects, like most everyone else, must respond to economic realities, Rudolph is not one to wait for demand, but one to anticipate it. He creates the form of conceptional readiness, for the time when adequate demand appears.

Many decision makers in business and government are uncertain that it will appear any time soon, and have put the factory-built idea prematurely out to pasture.

In a very different sense, so has Rudolph, in the form of a weekend house for Herbert Green, who raises horses.

This particular pasture, in northeastern Pennsylvania, has a steep and grassy slope, facing south, from which the house springs, bird-like, barely tethered to the terrain.

Had it been factory-built, three-dimensional box-like units or modules would have been shipped to the site, their dimensions 12 by 60 feet (designed to fit on a truck), taking typical road widths easily.

As built conventionally, with exposed cement agregate panels over wood studs, the modular sense is still maintained and, like the factory-built scheme, the configuration of planes is such as to suggest how the boxes could have been unfolded to achieve structural and spatial flexibility — day to day, year to year.

Though the planes are in place, immovable, their dynamism hints at a kinetic, not static, sense of architecture which, in the hands of talent of this stature, could have come off the assembly line.

There are three modules here. One contains a guest room and study; another, the living and dining spaces; and the third, the bedroom and music room.

Ceiling planes rise to 15 feet in some parts of the house. The ethereal quality is enchanced by the greenhouse, enclosed in an aluminum tube structure, set, like a gem, between the modules.

A bridge traverses the greenhouse, connecting the guest-room area with the main living spaces, providing a visual and physical tie.

Stairs rise through the greenhouse to the upper bedroom module. Visually, they seem an extension of the outside hillslope, as the indoors and outdoors penetrate each other.

The greenhouse, as a prototype of technique, is a valuable lesson about the variegation of scale and human experience which could be achieved in factory-built houses. At just 1,400 square feet, this small structure is, judged by the thinking it is meant to set in motion, a major achievement.

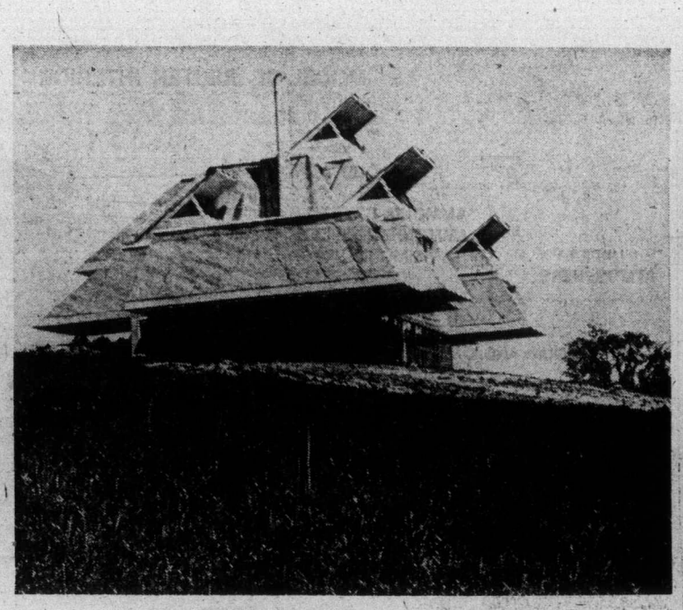

House looks like it's about to take off

Top part of one of home' modules colorful area

nuts!
Some people will do anything to get in!
(on these low prices:)

Chocolates, 2nds		lb. $1.69
	Reg.	Special
T.V. Nut Mix	$1.99	$1.49
Bar-B-Q Peanuts	$1.29	$ .99
Peanut Brittle	$1.39	$ .99
Pectin Jellies	$1.39	$ .99
Christmas Crackers (Box of 10)	$3.96	$3.19

THE NUT HOUSE
718 Yates St.—384-6742

Meet a proud Canadian.

Your first taste will tell you why we're proud of Royal Reserve—its smooth and mellow flavour. In fact, in actual taste tests, Canadian rye drinkers preferred its character and quality to one of the best-selling brands.* Make the Royal Reserve discovery yourself.

Royal Reserve. By Corby.

P.S. Use our new back label to show that you're a proud Canadian too.
*For detailed taste test results write: Corby Consumer Services, 1201 Sherbrooke Street West, Montreal 110, Quebec.

Corby. Good taste in Canada since 1859.

ann landers

The Toy Shop
1834 OAK BAY
598-3832
Until CHRISTMAS
Open 10 to 5
Mon. to Sat.

Dear Ann Landers: I have a message for the public and can think of no better way to get it across than to write to Ann Landers. Be an angel and print it.

I supervise a large number of waitresses. Most of them have families and need to go home after work, but they can't leave until YOU do.

So . . .

I am talking to the after-dinner sitters. The businessmen who occupy a table from 6:30 or 7:00 until 11:00 at night. They have five cups of coffee after the meal — briefcases open and papers strewn everywhere. Don't they have of-

Then there are the hand-holding smoochers who sit at a table and gaze into each other's eyes for two hours after the food is gone. Don't they have homes?

Please, Ann, the waitresses can't leave until the place is cleared out. Will you do us a favor and say something? — **Tempus Fugit**

Dear Temp: Say What? "Dear Restaurant Diners: Please eat and get the heck out of the place because the help wants to go home"?

Sorry, but when people spend money to dine out they have the right to sit and talk, provided other patrons aren't waiting to be seated. After dinner visiting, be it business or social, is part of the reason people eat in restaurants instead of at home. I'm not about to help you give them the bum's rush.

Dear Ann Landers: Your column with its enormous circulation was largely responsible for starting an intensive effort to eliminate cancer. About a year ago I wrote to you in the hope that you would get behind another extremely cruel disease. Aging. You didn't print my letter because you probably thought I was some kind of a nut. I do hope you'll print this one.

We've all seen great writers, statesmen and scientists (as well as friends and relatives) decay in mind and body. The tragic waste of misery and caused by aging need no longer continue. Like other diseases that have plagued mankind for centuries, aging can be brought under control, but only when we stop accepting it as "inevitable." Much has been learned in recent years about the biological nature of aging, but no effective attack has been launched because there's been no massive effort.

Please, Ann, get behind this campaign. Aging could join the list of such diseases as bubonic plague, TB, smallpox and polio. **H. J. of Chicago.**

Dear J. J.: There is no doubt that the life span of humans can and will be lengthened. In fact, it's been happening right along. But don't expect some new magic elixir to be developed that will keep people youthful and infinitum.

A LOVELY CHRISTMAS GIFT IDEA
SILVERPLATED CHRISTMAS BELL

• Personalize with Engraving
• A Lasting Gift
• Easy to Mail

Only 7.95 ea.

OPEN TONIGHT
ROSE'S LTD.
JEWELERS
1317 DOUGLAS
DOWNTOWN

a gift of gold is more precious than ever.

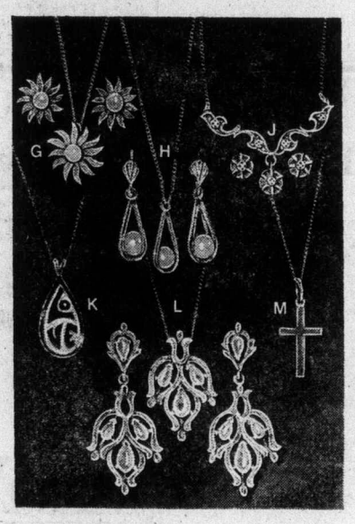

See our selection of 14k gold pendants, earrings, pins. Set with genuine precious and semi-precious stones. You'll be pleased with the reasonable prices.

large selection of
• CHARM BRACELETS
• CHARMS
• NECK CHAINS

1317 DOUGLAS ST.
Downtown

Open Tonight!
ROSE'S LTD.
JEWELERS

Amalfi

SPRING SHIPMENT ARRIVED!

The first group of our spring Amalfi shoes is now unpacked, and we invite you to come in and try on a selection of these beautiful, light, opened-up styles. A wide spectrum of spring colors is represented.

Munday's

1203 Douglas Street 383-2211

More Christmas Gift Ideas!

from Spode

Royal Windsor
An original Spode design dating from 1809. The design consists of a gold tracing over a rich leather green border. Suitable for both contemporary and traditional living.

For Your Christmas Entertaining . . .
May we suggest you check your dinner service now to see if replacements or additions are needed for your festive entertaining.

Indian Tree
We are pleased to advise that a large shipment of this pattern is due to arrive on approximately December 15th.

Christmas Tree Pattern
For the children on your gift-giving list, what could be nicier than giving them their very own mug or plate in Spode's delightful "Christmas Tree" design.

Casserole
The Game Bird Casserole can be used safely on the stove as well as in the oven. An attractive and useful item for oven to table serving.

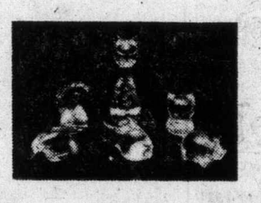

Globlets
Spode's new crystal range of animals and fishes. Created in ornamental heavy clear lead crystal.

Exquisite
Another of the famous designs in sets from Reidelglas of Austria.

Soup Tureen
An extremely useful item for your entertaining over the holiday season. "Practical and decorative," this piece is available in most of the Spode patterns.

Miniatures
This new range of exquisite pieces comes in Hammersleys Victorian Violet pattern. Perfect gifts for the china collector of every age.

Birds
Illustrated here are just two of Spode's magnificent, life-like, hand-sculptures bird collection. The "Small" Owl and the Mistle Thrush. These are genuine collector's items.

Open Daily
9 to 5:30

Serving Victoria
For 50 Years

The Spode Shop
ROBERTSON LTD.
1007 Government Street Phone 383-3921

Barbara Brent

TORONTO, December 5th — Do you feel snowed under with last minute shopping? Then do look at the **Bissell Handi Sweeper.** Small enough to fit a Christmas stocking, it comes boxed ready to gift wrap. But it's not just cute — it's a real worker. Its rotary brush flicks up ash tray spills, needles under the tree, dirt out of corners and other tight spots — even grooms the pool table. No cord, no batteries makes the trouble-free Bissell Handi Sweeper a great 'person' gift for either a "him" or "her". Costs about $6.00. **And for a free Home Carpet Care booklet, write Bissell, Ltd., Niagara Falls, Ont.**

MORE AND MORE CANADIANS *are serving wines. A few helpful hints: Champagne and all sparkling wines are always served chilled. White or rose-tinted wines very cool or ice cold; sherries and madeiras cool. Red wines, sweeter red ports and all sweet wines at room temperature — or slightly cooled.*

YEAR END CLEARANCE CONTINUES

SAVE ON
USED CARS
COMPANY CARS
NEW CARS

THREE POINT MOTORS LTD.
2620 GOVERNMENT
385-6737
(Dealer Licence D6415)

In Our 72nd Year

Saba Bros Limited

1130 Douglas
Phone 384-0561

Put a Pretty Foot Forward in the festive season. The perfect gift, too!

Top: Multi-silver brocade with pink or blue. Sizes 5 to 9. **Pair** **5.69**

Bottom: Sophisticated gold, silver and black brocade. Sizes 5 to 9. **Pair** **6.00**

Slippers, Downtown Main Floor

CHARGEX — CHARGE IT! New accounts opened in minutes — master charge

SNoopY jewellery

your favorite comic character

in an assortment of jewellery including:

- RINGS
- BRACELETS
- NECKLACES
- EARRINGS

from 1.25 to 3.00

THE Bagatelle
"Your Snoopy Headquarters"
Hillside 595-7521

MODEL OF JUPITER INTERIOR

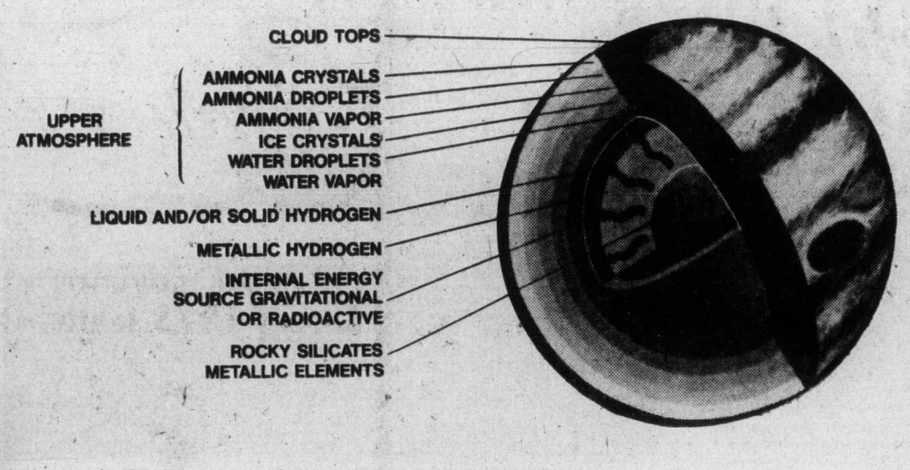

Picture of Jupiter

It's no ordinary planet

Colonist - Monitor Service

It's not quite a star, but it's no ordinary planet.

This is the picture of Jupiter pieced together from the scientific observations of Pioneer 10, the first spacecraft to reach it.

Now, a sister ship, Pioneer 11, has swung within 30,000 miles of Jupiter on its way to the first encounter with Saturn.

The pastel-striped Jovian world, which contains two-thirds of all the planetary stuff in the solar system, appears to be a spinning ball of liquid hydrogen. If it has a core, it must lurk thousands of miles beneath the cloud tops and ever-thickening atmosphere.

Although Jupiter's surface is cool, its interior has proved much hotter than scientists had imagined. Present calculations indicate that it may be 25,000 degrees C. — four times as hot as the surface of the sun. Some of this heat leaks out from the surface at tiny "hot spots" clustered around the poles, which give of 2½ times as much heat as Jupiter receives.

The current speculation is that this heat comes from the mixing and separation of the hydrogen and helium which makes up most of Jupiter's bulk. The monumental cloud pile-ups caught by Pioneer's cameras are the result of this heat.

Two other giant outer planets, Saturn and Neptune, also give off more heat than they get, recent observations indicate.

Like the sun, Jupiter flings a "wind" of high-speed particles out into the solar system. Its magnetic field and radiation belts, regions of trapped and spinning particles, were even more intense than most scientists had predicted. However, Pioneer 0 was able to survive the intense bombardment.

Its sister ship, now near Jupiter, is passing even closer to the Jovian cloud tops, where the radiation could be even more intense.

However, Pioneer 11 has been targeted to pass over one pole and then cut more quickly through the most dangerous regions that lie on the planet's equator.

Project manager B. J. O'Brien of TRW, the company that built the spacecraft, is confident that it will survive. According to Dr. John Simpson, one of the Pioneer experimenters, bursts of high speed particles from Jupiter are probably the source of the mysterious "cosmic rays" which bombard earth.

Physical scientists have long speculated that cosmic rays originate in distant reaches of the universe, hence the name.

Jupiter's madcap spinnning, which flings out these particles, combined with its boiling interior, explains its white, brown, orange, and gray stripes. These are the familiar circular "highs" and "lows" that show up every day on earth's weather maps.

The only difference is that Jupiter's heat and furious rotation stretch these familiar features all the way around the planet. The gray-white zones are cloud ridges about 12 miles high, while the orange brown belts are troughs descending equally as far below the cloud level.

The famous great red spot is the tip of a gigantic, hurricane-like storm that has been raging for over 700 years.

Jupiter's climate would not be considered comfortable by most earthlings. But, according to Cornell astronomer Carl Sagan, "It's a terrific place for life." He maintains that the giant planet may be a vast biological laboratory and that the red-orange material seen in the clouds there may be the organic precursors of life.

Supporting this idea is the fact that some earth bacteria can live in a simulated Jovian atmosphere.

Another place that Professor Sagan feels might harbor life is Titian, Saturn's largest moon. Like Jupiter, it appears hotter than it should be. If this is so, it could be because the moon has an atmosphere that is transparent to light but retains heat like a green house.

If it survives its brush with Jupiter, Pioneer 1 will give the first close-up of Titan and of Saturn's hauntingly beautiful rings.

In San Francisco

Leave the hearts, street signs, too

SAN FRANCISCO (AP) — Visitors often leave their hearts in San Francisco, but some of them are taking their favorite street signs in exchange.

Normally, the city loses 500 to 600 signs a year to pole-shinnying thieves, but this year thefts are up. So far 700 have been stolen, and the city's sign man says it's probably the tourists.

"I can't explain why the thefts are increasing," said John Giorgi, street sign supervisor. "Maybe it's because we have more tourists visiting the city."

Each sign costs $75 to replace, and San Francisco usually replaces some $50,000 worth a year.

Favorite signs going like hot-cakes include: California, Mississippi, Chicago, Moscow. Famous districts and tourist sights too! The sign at the corner of Haight and Ashbury street, redolent of the long-gone flower children, Twin Peaks, Sunset Boulevard are favorites.

Off-beat and picturesque street favorites: Winding Way, Shamrock, Shakespeare, Beacon, Albatross, Sunshine, Shawnee, Thrift, Tipperary and Blanche.

"We've got a long way to go in replacing them and those souvenir hunters will go a long way too," Giorgi said.

City officials have tried riveting the signs to posts instead of screwing them on. They've even raised signs and greased some poles.

But that doesn't stop some street-sign lovers, who risk a maximum penalty of a year in jail and a $500 fine.

Giorgi said that one man came in and asked to buy a sign.

"I told him we couldn't sell it—that the signs are city property," he said. "And he said, 'Well, then, what will happen if I just go out and take one?' "

HOME AND HOSPITAL NURSING CARE

We provide nurses for home and hospital care for the elderly and infirm. Our nurses are carefully screened. Close follow-up of each case provided by a registered nurse. If you have someone at home or in a hospital who requires nursing care . . . Call Mrs. Marchant, R.N.

MEDOX
a DRAKE INTERNATIONAL company
CANADA • USA • UK • AUSTRALIA
388-4642

unique gifts for the connoisseur

glass ships in glass bottles?

Yes. Supremely delicate blown glass ships captured forever in a blown glass bottle. These Lichfield glass sculptures are made in England, and each is a replica of a famous sailing ship. What a poetic gift for the man in your life!

CAPTAIN COOK GIFTS & IMPORTS
634 FORT ST. 388-5811

HENRICKSON & SON
Division of Henrickson Enterprises Ltd.
GIBSON WASHERS and DRYERS

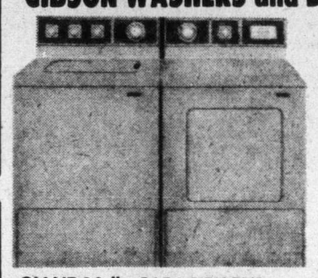

SPECIAL TRADE-IN SALE
$100 Allowance on any auto washer
$50 Allowance on any electric dryer

GIANT 18-lb. CAPACITY TUB
This offer applies on the purchase of any Gibson Washer or Dryer

HENRICKSON & SON
849 Yates St. 388-6122
Exclusive Dealer for Gibson Washers and Dryers in Victoria

Dennis Henrickson

Collectors' Items!

1974 CHRISTMAS PLATES
Limited Editions

Bing & Grondahl	$17.50	Royal Copenhagen	$18.50
Porsgrund	$11.95	Orrefors	$59.50
Rorstrand	$18.00	Kosta	$33.00
Svend Jensen	$22.00	Canada	$16.00
Kaiser	$18.00		

As Long As Stock Lasts

Don't miss — write or phone your order in today. Large selection of old plates.

COMPLETE PRICE LIST MAILED ON REQUEST

c. e. sorvin ltd.

In Victoria
2500 Douglas
386-2612

In Vancouver
339 W. Hastings
683-8042

VICTORIA STORE CLOSED WEDNESDAY

John Begg tips a new cap to you

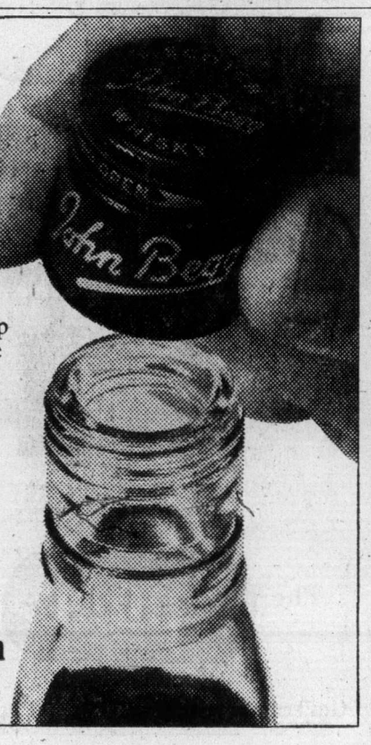

We've put on a new blue cap. The same blue cap we're known for around the world. But nothing else has changed.

John Begg "Blue Cap" is still the same smooth scotch, quite light yet rich in taste. And still at the same low price.

So, may we tip our new cap to you?

John Begg
The same great scotch under a new blue cap.

A 'Sounder' Investment
...that lasts a Lifetime
For only $599.00
Hammond Organ Studios
In Victoria at
3400 Douglas Street
Phone 388-9177

FLOOR TILING MADE EASY

FRIDAY NIGHT— ALL DAY SATURDAY

Mr. Lorne Hamm, Ceramosa Products of Japan and Mr. David Warren, Olympia Floor Coverings, Toronto will be on staff Friday night, Dec. 6th and Saturday, Dec. 7th all day.

DEMONSTRATION ON INSTALLATION OF CERAMIC TILE and 12' SHEET MATERIALS

New Shipment of Ceramics

4¼"x4¼" TILE 89¢ sq. ft.	1"x1" CERAMIC 89¢ sq. ft.	12' SHEET VINYL 3.49 sq. yd.	6"x6" INTERIOR-EXTERIOR Quarry Tile
Self-Adhering FLOOR TILE 32¢ - 36¢ sq. ft.	Italian CIRCLE TILE 1.55 sq. ft.	Direct Import from Japan—1"x1" MOSAIC 1.10 sq. ft.	ODDS & SODS Less than ½ Price!

TILE TOWN
200 ESQUIMALT RD. 385-2141
Open Daily 9:00 a.m. to 5:30 p.m.
Friday until 9:00 p.m.

Union wants padlocks, 1,100 out at Harmac

A total of 1,100 workers at MacMillan Bloedel's Harmac Pulp Mill walked off the job Thursday night, in a dispute over the use of tags on boxes supplying currents to electrical equipment being repaired.

Bruce Tunstall, vice-president of the Pulp and Paper Woodworkers of Canada, local 8, said the mill was closed in sympathy for about 200 maintenace and day shift workers, who set up an information picket outside the plant Thursday afternoon.

"The company had suspended people Thursday morning for refusing to work without padlocks," Tunstall said. "So the people of Harmac have withdrawn their services until the plant is safe to work in."

Tunstall said the maintenance workers insist the use of tags is unsafe and they want the pulp industry to follow other industries in the use of padlocks.

"Workers' lives are in jeopardy," he said.

He said during the last seven months there have been incidents involving removal of tags while men continued to work on equipment.

He said padlocks were disallowed after consultation between company representatives and the Worker's Compensation Board earlier this fall. Late in November the union began padlocking rather than tagging, but orders were issued to have the padlocks removed and to continue using tags.

Tunstall said men have been suspended for either refusing to work on tagged equipment or refusing to remove padlocks.

Tunstall said they are prepared to go back to work the minute padlocks can be used.

Other cities worry

Victoria water clear, pure, safe

While city residents in other parts of the continent are worrying that their drinking water may carry cancer-causing chemicals, Victorians are free to worry about other things.

Tests of municipal water supplies in some parts of eastern Canada and the eastern United States have disclosed the presence of chlorinated hydrocarbons, which may produce cancer.

But Dr. Allan Arneil, Capital Region medical officer, said Victorians are probably drinking the purest water in the continent.

The suspicious is that the super-chlorination required in some areas to purify water for human use produces the chlorinated hydrocarbons, but the water supply for Greater Victoria requires little chlorine treatment.

"There may be reasons for worry in Toronto," Arneil said, "but they use only enough chlorine to kill the few bacteria here."

Arneil said a complete chemical test is done on Victoria's drinking water about every two years.

Five more die in Argentina

BUENOS AIRES (UPI) — Bodies of five assassination victims were found in and around Buenos Aires Thursday, as the death toll from political violence in Argentina this year passed 200.

Pay N.I.P. share 'at faster rate'

Frightened by high interest rates, Victoria's finance committee recommended Thursday that the city pay its share of two Neighborhood Improvement Programs out of the next three years' current budgets.

The two N.I.P. projects call for construction of community centres and some land purchases for housing in Victoria West and James Bay at a total cost of $2 million.

The city's share of the program is $500,000; Ottawa will pay $1 million, and the provincial government will pay the remaining $500,000.

The city could have financed $375,000 of its share over a period ranging from 10 to 25 years, but the committee decided that would be too expensive.

City comptroller Mason Sheldrick said in a report that, at 10 per cent interest, the city would pay back more than $1 million over 25 years.

By paying the $500,000 out of the current budgets for three years, the city will save more than $600,000 in interest on the long run.

Persian Arts
907 Government
(North of Empress Hotel)
Victoria
777 Hornby
(Opp. the Court House)
Vancouver

Interesting jewelled gifts for Christmas. Treasureland, genuine stones Handicraft, only in gold and silver settings. Nowhere in the world can these gifts be equalled in quality and price to suit your taste and budget.

Egyptian Jewellery • Ramesies Period • Solar Boats • Bedouin •Nefertiti • Scarabs • Poison Rings • Puzzle Rings Unlimited Selection.

Service and Satisfaction
Interesting, Fascinating and Mystic Atmosphere

Bring this ad for 10% less on your purchases to Dec. 29

9-6 Daily; Fri. 'til 9 p.m.

Bless this House with a 'Sounder' BY HAMMOND and create a new dimension in family participation for only

$599·00

Ask about Christmas Layaway

Hammond Organ Studios
In Victoria at
3400 Douglas Street
Phone 388-9177

Pocket Christmas.

See the full line of Kodak pocket Instamatic cameras at your photo dealer. From less than $28 to $170.

Prices subject to change without notice.

Kodak Products are Available at . . .

F. W. WOOLWORTH
1200 Douglas St.
388-6216

KITS Cameras
COMMERCE MALL (Opposite Eaton's)
1175 Douglas Downtown 386-4081

JUS-RITE PHOTOS
716 Yates, 384-8041
Town and Country, 383-4621
Hillside Shopping Centre
383-8831

VICTORIA PHOTO SUPPLY
1015 Douglas St.
385-3458

Woodward's
Mayfair
386-3322

ELECTRIC EYE CAMERAS and SERVICES
1006 Broad St.
386-0333

Scuby furs

The name that inspires confidence and guarantees value.

—FURS— TRADE-IN SPECIAL

EXTENDED TO SAT., DEC. 7

Due to the exceptional response and in order to give customers an opportunity to take advantage of this popular event.

OPEN FRIDAYS 'TIL 9 P.M.

Scuby furs ltd

911 Government Street 385-4361

(1 Block up from the Empress Hotel)

You Are Invited

. . . to an advance preview showing of brand new, Spring 1975 leather fashions.

INDUYCO
MADE IN SPAIN

Come in and meet a representative, Mr. Norman Cypers of Induyco, who will be in our store all day

Friday and Saturday,
December 6, 7.

Your chance to be the first to see the latest designs in leather — from his collection of samples.

As illustrated: A top-of-the-line leather fashion by Induyco. The classic full length reversible sueded calf coat with contrasting overstitch in natural honey and mocca.

VALUABLE COUPON

Deposit this entry form at Harris House of Hides, 2045 Oak Bay Avenue, Friday Dec. 6, 9 a.m.-9 p.m.; Sat. Dec. 7, 9 a.m.-6 p.m.

Winner will receive their choice of a men's or ladies' exquisite leather coat from Harris House of Hides. (Value up to $300).

Name .....
Address .....
Phone .....

No purchase required. Limited to one entry per person

It's new!
It's unique!
It's in Oak Bay!

Your brand new leather fashion store. See our full range of coats, suits, pant suits, jackets.
Chargex or Master Charge available for your convenience

HARRIS HOUSE OF HIDES
"fashions in leather"

2045 Oak Bay Ave.
Victoria, B.C.
598-2322

MORGAN

LIL ABNER

JUDGE PARKER

ARCHIE

RIP KIRBY

BLONDIE

MARY WORTH

HI and LOIS

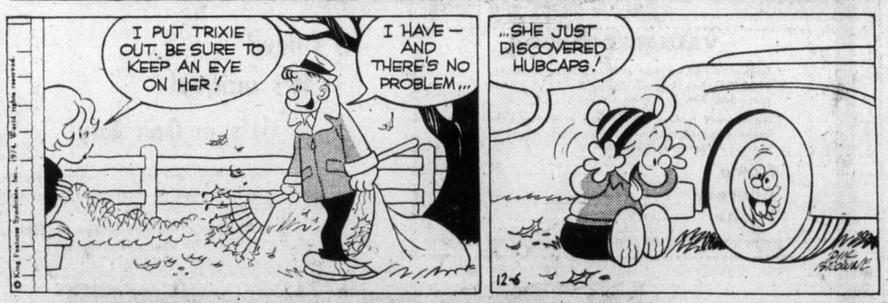

KERRY DRAKE

POGO

M.V. Chesnut's Garden notes

In moving from one house to another, if the previous occupant was a keen gardener, it sometimes happens that an excellent coldframe is found tucked away in a sunny corner of the garden.

Its new owner soon learns to make good use of the frame for starting seeds in the spring, but this useful garden accessory will usually stand idle through the winter months, either because the owner doesn't know what to do with it or because he hasn't learned how to manage a coldframe in winter.

★ ★ ★

For cold weather work, such a frame must be of good solid construction, sound and in good repair. A flimsy, ramshackle affair with broken panes of glass, cracked sides and filthy with dirt and grime is of no use at all in the depth of winter.

I can't say I am overly enthusiastic for these fancy, lightweight, portable frames made of aluminum and glass, for the gloss sides don't retain enough warmth.

Glass is the ideal material for the covers or "lights," as they are called, but for a cosy interior the sides and back should be made from some solid material.

★ ★ ★

One-inch lumber is most commonly used; brick, concrete and cinder blocks are all very good indeed, and in Europe, cosy and effective temporary frames are often constructed from stacked grass sods or peat blocks.

A coldframe is cold only in the sense that it is not heated artificially, and all its warmth must come from the rays of the sun.

For this reason, the frame must be sited in a sunny place, preferably with a bit of shelter of some kind from the prevailing wind, and the glass covers or lights must be kept scrupulously clean in order to admit the maximum amount of sunlight.

★ ★ ★

During the sunlit hours, the air and the soil within the frame are warmed, and every effort should be made to retain this warmth through the night, preventing its loss to the outside air.

Lights must be tight and well fitting and free from cracked or broken panes. The walls are best insulated by banking up around the outside with sawdust, straw, leaves or soil.

The transparency of the glass lights is useful only during the hours of daylight, and at night the greatest loss of warmth will be through that selfsame glass.

For this reason, it is customary to cover the glass at sundown with a bit of old carpet, a blanket, a worn-out comforter or some such insulating material.

★ ★ ★

One of my neighbors stuffs old fertilizer sacks with wood shavings and uses these as insulation for covering the glass at night. Another uses battens of glass wool encased in plastic garbage bags.

Any such covering must come off the next morning or the plants within will become "drawn" for lack of sufficient light.

With a floor of gravel, crushed cinders or broken brick, such a frame can be used for overwintering pots of cuttings taken from the hardier bedding plants such as pansies, violas, marguerites and the like, as well as boxes of autumn-sown seedlings of snapdragons, onions and lettuce.

★ ★ ★

If part of the frame can be darkened, it will be most useful for storing pots of hyacinths, daffs and tulips during their rooting period.

Filled with a good sandy loam soil, the frames may be planted up directly — no pots or boxes — with vegetable seedlings such as Brussels sprouts and cauliflower.

It could be used for producing a winter crop of sweet violets or for wintering the stools of the less hardy chrysanthemums.

★ ★ ★

Some varieties of lettuce can be sown directly in the frame — Arctic King, Winter Density and Cheshunt 5B are good winter varieties — together with Paris Forcing carrots.

Art Buchwald

WASHINGTON — No matter how bad things get, they could be worse. Instead of Gerry Ford, Giscard d'Estaing of France could be the U.S. president.

According to the latest reports from Paris, President d'Estaing keeps disappearing and no one can get in touch with him. One reputable newspaper says that he leaves a white sealed envelope behind with a duty officer. It is the only clue to where he is.

The catch is that the envelope can be opened only in case of a dire emergency. The problem for the duty officer is that he is the sole judge of whether a crisis is serious enough to reveal the French president's whereabouts.

I take you now the the Elysees Palace. It is midnight. The duty officer is sitting at his desk which has on it nothing but a telephone and a white envelope.

★ ★ ★

The phone rings.

"Oui, Elysees Palace," the duty officer says.

"This is the minister of defence. I must speak to the president."

"He is not here, Monsieur le Ministre."

"It is urgent. I have just received information that the Arabs are going to cut off all our oil."

"I am sorry, Monsieur le Ministre, I cannot bother the president for that. Why don't you call him next week?"

"The phone rings again.

"This is the president of the Bank of France. We just got word from Geneva that the Swiss gnomes are going to attack the French franc. I must have authorization to use our gold to fight back."

"I can't help you. President D'Estaing is not here."

"Where is he?"

"He is in a white envelope on my desk."

"Don't be funny. This is a matter of life and death."

"That's what everyone says. Goodbye."

★ ★ ★

Phone rings again:

"Moscow calling. Your party is on the phone."

"Comrade D-Estaing, this is Comrade Brezhnev."

"This is not Comrade D'Estaing. This is the duty officer."

"I don't want to speak to a duty officer. I want to speak to the president of France."

"He's not here now and he left word not to be disturbed unless it was a dire emergency."

"This is an emergency. France has seized one of our destroyers near Tahiti, and unless you give it back to us immediately we will consider it an act of war."

"I'm sorry, Mr. Brezhnev: I can't disturb the president for just one destroyer. Why don't you write us a note?"

The phone rings again.

"Alain?"

"Oui, Madame D'Estaing."

"Where is Giscard?"

"I do not know, Madame D'Estaing."

"Don't lie to me, Alain. I know he left an envelope behind which says where he can be found. What is her name?"

"Please, Madame, I cannot violate security."

"Alain, I will have your head if you don't tell me where my husband is."

"All right, I will tell you. He's walking the dog."

★ ★ ★

The phone rings once more.

"Alain, this is President D'Estaing."

"Ah, bon soir, Monsieur le President, comment, ca va?"

"Never mind that. Where am I?"

"You don't know where you are?"

"Just open the envelope and tell me where I am!"

"Une minute. You are at the Crazy Horse Saloon on the Avenue Georges V at the second ringside table from the left."

"So that's where I am! I was wondering why the acts looked so familiar. I was here last week. Look, Alain, do you have another envelope there? I will now be at the Champs Elysees Cinema, tenth row, aisle seat."

"Oui, Monsieur le President. What film are you going to see?"

"If I'm lucky, the Last Tango in Paris."

Sydney Harris

In reply to a random query of mine some time ago — "What name should we apply to the many couples today who are living together though not married?" — I have received a number of both palatable and ribald suggestions. Two of the most frequent were "cohabs," and "lovelock" instead of "wedlock."

Interestingly enough, one of the reasons modern young people object to the term "wedlock" is the implication that the couple is manacled or handcuffed together in the institution of matrimony. They resent the idea of being "locked" together by a law.

But this is a misreading of the old Anglo-Saxon word: "wedlock" meant "marriage pledge," and the suffix "lock" had nothing at all to do with handcuffing people together.

(It is like the word "sweetheart," where the "heart" part has nothing to do with that organ of the body, but was originally "sweetard," in the same form as "coward" and "dotard.")

Time and custom shape and distort words, and then the words themselves become a kind of tyranny, so that we respond to the distortion rather than to the basic meaning. Indeed, the very word "tyranny" is a perfect example of what happens to a word throughout history.

The earliest "tyrants" in ancient Greece were simply absolute rulers or monarchs, with no implication of cruelty. Both Pericles and Pisistratus were "tyrants," but they were model rulers of wisdom and tolerance.

Gradually, however, the word began to assume its later connotation of harshness and oppression, and utterly lost its primal neutral meaning.

★ ★ ★

For couples to live in "lovelock" rather than "wedlock" suggests they have pledged their love — but what value is such a pledge, if it can be withdrawn at the whim of either, with no lasting sense of commitment? The word "pledge" itself means a guarantee"—but a guarantee is empty if you are not willing to make good on it.

It is my feeling that we have not yet, as a species, arrived at any finally satisfactory form of man-woman relations.

The traditional form of matrimony is too filled with rigidities, injustices, and inconsistencies; yet the new "cohabs" have merely exchanged one set of difficulties for another, for without a deep sense of permanence and commitment the living-fabric is too fragile to sustain a family.

★ ★ ★

The nub of the problem is that the human infant, unlike all others, needs years of stable development before it is ready to cope with its physical and social environment.

Without children, marriage might be unnecessary; with children, it may be a necessary evil, capable of being ameliorated, but not eliminated from the social structure.

James Bacon's Hollywood

HOLLYWOOD — **Kim Novak,** in town making The Devil's Sea for Danny Thomas Productions, says she is not retired — only working when she finds a script that interests her.

Kim left her hermit-like life up in Big Sur, where she lives with her various pets and horses, for the movie.

"It's an interesting idea. I liked it," she says.

She hasn't done a feature film since 1969 when she did The Great Bank Robbery with **Clint Walker** and **Zero Mostel.**

A year or so ago she came down from the hills to do her first TV movie, Third Girl From the Left, with **Tony Curtis.**

Her reasoning then was: "It sounded like a good idea at the time."

The Devil's Sea deals with a possible solution to the reason a lot of ships, planes and people disappear at the infamous Bermuda Triangle.

Nice to have Kim around. Good kid.

★ ★ ★

Rip Taylor signed on to become **Henry Youngman's** choreographer.

Rip disclosed an interesting thing. The madame who recently ran for office in Nevada pioneered the $100-an-hour fund-raising dinner.

★ ★ ★

Had a chat with **Count Ghislain De Vogue,** one of the managing directors of Moet et Chandon.

Asked him how many bottles of champagne are stored in his cellars at Epernay, France.

His answer: "Eighteen miles worth. It would be too immodest to say 80 million bottles."

Incidentally, aside to **Harry Lissis Crosby Jr.,** the eminent wine connoisseur and son of **Bing,** who chides his mother, **Kathryn,** because she drinks champagne on the rocks. The Count does too.

So much for the educational news.

★ ★ ★

Neil Diamond is leaving town next week — he's going to Europe to make a two-week promotional tour for Columbia Records. Will visit West Germany, Spain, France and Great Britain.

Neil will get $1 million plus carfare — all expenses — for his five concerts in Australia. Even in this rock age, that's big money for an Australian tour.

★ ★ ★

Nostalgia Dept. **Ralph Bellamy's** latest starring assignment is in **Irwin Allen's** TV movie thriller out at 20th Century-Fox — Adventure on the Queen for CBS-TV.

He recalled the other day his first visit to Fox with three other screen neophytes in the same boat: **Clark Gable, Wallace Beery** and **Jean Harlow.**

The picture was a spy story, The Deep Six.

Shortly after the picture finished, Gable met Ralph in a Hollywood speakeasy with a quizzical look on his face.

"They just paid me $11,000 to play a heavy," he told Bellamy. "No actor's worth that much."

The money sent Gable off on a spending spree — new shirts, suits, ties, hats, even a trenchcoat and a used car.

Ralph asked Gable why he bought a used car instead of a new one.

"I'm not buying anything I can't get on the train when I go back home," said Gable.

386-2121
Monday through Saturday
8 a.m. to 6 p.m.

CLASSIFIED ADVERTISING

Vancouver Island's Largest Shopping Centre in Print

386-2121
Monday through Saturday
8 a.m. to 6 p.m.

Editorials, 383-4111
11:30 p.m. to 7:30 a.m.
TELEPHONES AFTER-HOURS AND SUNDAY

BOX REPLIES

All replies to private box numbers available from 8:00 a.m. to 6:00 p.m. Monday to Friday inclusive.
Victoria Press Box numbers available on request. Charge $2.50 and $4.00.

OFFICE HOURS

Classified Counter, 8:00 a.m. to 5:30 p.m. Business Office, 8:30 a.m. to 5:00 p.m. Monday to Friday inclusive.

* * *

OFFICE CLOSED SATURDAY

* * *

CLASSIFIED TELEPHONE HOURS

8:00 a.m. to 6:00 p.m. Monday to Saturday inclusive.

* * *

CLASSIFIED COPY DEADLINES

Regular classified advertisements may be placed at the counter, 8 a.m. to 5:00 p.m. on the day prior to publication, Monday to Friday inclusive. By telephone, 8:00 a.m. to 5:00 p.m., Monday to Saturday inclusive.
All classified semi-display copy must be in the possession of Victoria Press Ltd., 2621 Douglas Street by 12 noon on the day prior to publication with the exception that copy for Sunday Colonist must be in by 12 noon Friday.

FULL COVERAGE CLASSIFIED RATES

REGULAR CLASSIFIED
LOCAL RATE

One day 12c per word per day. Three consecutive days, 10c per word per day.
Six consecutive days 9c per word per day.
1 6-pt. heading or white space allowed to be charged at 5 words.
Minimum advertisement 10 words and $1.20.
Each initial, sign, group or figures and abbreviation counts as one word.

SEMI-DISPLAY
LOCAL RATE

Ads requiring a style other than that mentioned above will be charged by the measured agate line (14 agate lines equal 1 inch).
One day 50c per line, $7.00 inch.
Three consecutive days, 45c per line, $6.30 inch.
Six consecutive days, 40c line, $5.60 inch.

NATIONAL RATE AND OUT-OF-PROVINCE RATE

Regular classified, 15c per word per day.
Semi-display, 60c per line per day.

Birth Notices $3.00 per insertion for standard message of 30 words or less. 10c each additional word or initial.
In Memoriam notices, Cards of Thanks, Deaths and Funeral Notices 43c per line per day. Three consecutive days $1.14.

Births, Deaths, In Memoriam Notices, Cards of Thanks, personals not accepted by telephone.
Single paper rates on request.

SUBSCRIPTION RATES

Wherever carrier service is maintained, $4.00 per month.
By mail — Canada, $5.00 per month, $14.50 per 3 months, $28.00 per 6 months, $55.00 per year. United States, $5.25 per month.
Sunday Only — Canada, 35c per copy. United States, 40c per copy.
Commonwealth and Foreign rates on request.
Mail subscriptions are payable in advance.
Authorized as second class mail. Post Office Department, Ottawa. Member Audit Bureau of Circulations.

TERMS OF PUBLICATION

The Victoria Press Ltd. shall not be liable for non-insertion of any advertisement beyond the amount paid for such advertisement.
In the event of an error occuring the liability of Victoria Press Ltd. shall not exceed the charge for the space actually occupied by the item in question.
All claims on error in publication shall be made within 12 hours thereafter and if not made shall not be considered. No claim will be allowed for more than one incorrect insertion nor for errors not affecting the value of advertisement.
All estimates of cost are approximate. Advertisers will be charged with space actually used.
All advertising copy will be subject to the approval of the Victoria Press Ltd., who reserve the right in its sole discretion to classify, reject or insert copy furnished.
All advertisements must comply with the British Columbia Human Rights Act. This act states no advertisement may state or imply a preference, limitation, or specification on the basis of an applicant's race, religion, colour, marital status, ancestry, place of origin, age; or sex (unless the matter relates to the maintenance of public decency AND prior approval has been obtained through the Human Rights Branch).
While every endeavor will be made to forward replies to box numbers to the advertiser as soon as possible, we accept no liability in respect of loss or damage alleged to arise through either failure or delay in forwarding such replies, however caused, whether by negligence or otherwise.

CIRCULATION REPRESENTATIVES

Duncan, Chemainus—
P. J. Rogers 746-6181
Nanaimo—
A. Lakey 753-2766

DUNCAN BUREAU

Duncan Financial Centre, 435 Trunk Rd. Office and telephone hours 8:30 a.m. to 5 p.m. Monday to Friday inclusive.
PHONE DUNCAN 746-6181

United States Representatives
MATHEWS, SHANNON and CULLEN, INC.
New York, Boston, Chicago, Detroit, Philadelphia, Pittsburgh, Cleveland, Syracuse, Charlotte, Atlanta, Cincinnati.

CLASSIFIED SERVICE FOR DUNCAN COWICHAN RESIDENTS
Classified Ads phoned in to our Duncan office 746-6181 before 3:30 p.m. will appear in the following day's paper.

NOTICE OF COPYRIGHT

Full complete and sole copyright in any advertisement produced by Victoria Press Ltd. is vested in and belongs to, Victoria Press Ltd.; provided, however, that copyright IN THAT PART AND THAT PART ONLY of any such advertisement consisting of illustrations, borders, signatures or similar components which is, or are, supplied to Victoria Press Ltd. by the advertiser in the form of engravings, matrices, casts, etc., and incorporated in said advertisement shall remain in and belongs to the advertiser

1 BIRTHS

AARONSON — Dr. and Mrs. Robert G. Aaronson (nee Paula Lovric) are happy to announce the arrival of their son, Leigh Noel, 6 lbs. 6 oz., at 4:19 p.m. on Thursday, November 28, 1974, at Vancouver General Hospital. Very proud grandparents are Peter and Doris Lovric and Gordon and Bea Aaronson, Victoria, B.C.

GREENWAY — Born to David and Shannon Greenway, 1255 Marchant Road, Brentwood Bay, at Royal Jubilee, on December 3, 1974, Jeffrey David, 8 lbs. 11 oz. A brother for Kevin.

KIRK — Born to Roy and Pat, 966 Jenkins Ave., Victoria, at Jubilee Hospital, on November 29, 1974, a girl, Caren Nichole, 7 lbs. 4 ozs. Thanks to Drs. Borsman and Portelance and staff.

McCALLUM — John and Lorraine (nee Elliott) are pleased to announce the arrival of their second son, David Elliott, 6 lbs. 15 ozs., on November 18, 1974, at Prince Rupert Regional Hospital, Prince Rupert, B.C.

PROUSE — Born to Mr. and Mrs. G. R. Prouse, 299 Stewart Ave., at Victoria General, on November 28, 1974, a son, Simon Lloyd, a brother for Nigel.

SHAW — Born to Mr. and Mrs. Richard G. Shaw, Noowick Road, Mill Bay, at Royal Jubilee Hospital, on November 21, 1974, a daughter, Karen Lea, 9 lbs. 1 oz., a delightful little sister for Cory. Thanks to Dr. J. Dryden, Dr. M. Morrison, maternity staff and students.

SING — Born to Mr. and Mrs. A. R. Sing, 1931 San Juan Ave., at Royal Jubilee, on November 28, 1974, a boy, Derek Alan, 8 lbs. 2 ozs. Special thanks to Dr. Stratton, Dr. Dickson and maternity staff. (Insured.)

CLASSIFICATION INDEX

VITAL STATISTICS
1 Births
8 Card of Thanks
5 Deaths and Funerals
9 In Memoriams
10 Funeral Directors

NOTICES
14 Announcements
15 Coming Events and Meetings
16 Catering, Banquets and Reception Rooms
20 Lost and Found
11 Monumentals
18 Places to Visit
17 Restaurants

EMPLOYMENT
21 Help Wanted—General
22 Office Help
23 Skilled Trades
24 Sales Persons and Agents
25 Teachers
26 Part Time—Temporary Help
30 Situations Wanted

BUSINESS SERVICES AND DIRECTORY
36 Business Services and Directory

PERSONAL SERVICES
33 Bands, Musicians and Orchestras
40 Business Personals
43 Dancing
42 Education
71 Music Teachers
39 Personals
32 Trade Schools
38 Travel

MERCHANDISING
92 Aircraft
117 Antiques
78 Bicycles
80 Boats and Marine
65 Building Supplies
93 Cameras, Supplies and Photo Finishing
127 Chicks, Poultry, Hatching Eggs, Supplies
125 Farm Implements
12 Florists
60 Fuel
97 Furniture
120 Garden Supplies
99 Groceries, Meat and Produce
130 Heavy Equipment and Machinery
128 Livestock, Supplies and Events
100 Miscellaneous for Sale
103 Miscellaneous Wanted
109 Miscellaneous to Rent
77 Motorcycles
70 Musical Instruments
125 Pets and Supplies
96 Ranges, Stoves and Furnaces
92 Sporting Goods
115 Swaps
63 Timber
98 TV, Stereo, Radio Sales and Service
112 Wanted to Rent, Miscellaneous

AUTOMOTIVE
164 Auto Body and Painting
162 Auto Repairs, Service and Towing
168 Campers, Trailers and Motor Homes
166 Cars and Trucks Wanted
150 Cars for Sale
151 Sports Cars
148 Lease Vehicles
169 Mobile Homes and Parks
149 New Car Directory
160 Parts, Accessories
159 Tires
154 Trucks and Buses
156 U-Drive and Auto Washing

ACCOMMODATION
185 Convalescent and Rest Homes
175 Hotels
178 Summer Homes, Cottages and Resorts
181 Tourist Accommodation

RENTAL
201 Apartments to Rent, Furnished
200 Apartments to Rent, Unfurnished
202 Furniture to Rent
203 Apartments Wanted
206 Duplexes to Rent
207 Duplexes Wanted to Rent
215 Halls, Warehouses, Stores and Offices to Rent
197 Housekeeping Rooms to Rent
199 Housekeeping Rooms Wanted
211 Houses to Rent, Furnished
210 Houses to Rent, Unfurnished
212 Houses Wanted to Rent
190 Room and Board
191 Room and Board Wanted
193 Rooms to Rent
194 Rooms Wanted

FINANCIAL
155 Automobile Financing and Insurance
233 Mortgage Loans and Insurance
234 Mortgages for Sale
230 Personal Loans and Insurance
235 Wanted to Borrow

REAL ESTATE
280 Acreage for Sale and Wanted
240 Business Opportunities
241 Business Opportunities Wanted
247 Commercial or Industrial Properties
258 Condominiums and Townhouses
253 Country Homes and Properties
270 Exchange Real Estate
290 Farms for Sale and Wanted
263 Garages for Sale, Rent, Wanted
293 Gulf Islands Properties
250 Houses for Sale
265 Houses Wanted to Buy
295 Listings Cancelled
268 Listings Wanted
271 Lots for Sale
294 Mainland and Out-of-Province Properties
273 Property for Sale
274 Property Wanted
244 Revenue Property
245 Revenue Properties Wanted
285 Up-Island Properties
256 Waterfront Properties

300 Churches

PHONE DIRECT
386-2121
TO PLACE YOUR CLASSIFIED AD

5 DEATHS and FUNERALS

ARMSTRONG — Pearl E. (nee Mickelson) of Victoria, B.C. on December 3rd, 1974, aged 58 years. Survived by two brothers, H. P. Mickelson of Victoria, and Dr. C. H. Mickelson, in Ontario, four sisters, Mrs. Vivian Walker, Auckland, New Zealand, Mrs. Ada Severson, Miss Ivy Mickelson, and Mrs. Cora Fraser all of Victoria.
Memorial Service Friday, December 6th at 2 p.m. in the Chapel of First Memorial, 4725 Falaise. Dr. Rev. Emma Smiley officiating. Flowers are declined with thanks. (Cremation). Arrangements by the Memorial Society of B.C. and FIRST MEMORIAL SERVICES LTD.

CARLEY — In Victoria, on December 5, 1974, at St. Mary's Priory, Mrs. Ethel Carley aged 69 years of 2961 Ashdowne Rd., born in Ladysmith, V.I. and resident in Victoria since 1928. She leaves her husband David; 2 daughters, Mrs. R. H. (Kathleen) Curtis of Kamloops and Mrs. P. J. (Ethel Maureen) Rogers of Duncan; 2 sons, David Mark of Victoria and William George of Seattle; 13 grandchildren; 2 sisters, Mrs. Janet Sanderson and Mrs. M. Fatherby of Vancouver; 2 brothers, Adam Simpson of Ladysmith and William Simpson of Vancouver.
PRIVATE funeral service in McCall Bros. FAMILY CHAPEL, on Monday, Dec. 9 at 10:15 a.m. with the Rev. A. Beaton officiating, followed by cremation.

CURRAN — After a lengthy illness, in Victoria on December 5, 1974, Joan Curran aged 73 years, widow of William Curran, born in Belfast, Ireland and resident of B.C. since 1939. She leaves two sons, George and Terence of Victoria; 1 daughter, Mrs. A. E. (Mary) Acheson of Nanaimo; 18 grandchildren.
PRIVATE funeral service in McCall Bros. FAMILY CHAPEL on Friday, Dec. 6 at 4:30 p.m. with the Rev. F. W. Hayes officiating, followed by cremation. (Flowers gratefully declined).

GEE — In Victoria, B.C. on December 1, 1974, Gee Lin Tong, aged 81 years, of No. 9 Fan Tan Alley, born in China and a resident of Victoria for the past 55 years.
Funeral services will be held in the THOMSON and IRVING Funeral Chapel on Friday December 6, at 1 p.m. followed by interment in the Royal Oak Burial Park.

JESS—In Victoria on December 3, 1974, Mrs. Violet Jess aged 79 years of 2552 Florence St., born in Carnduff, Sask. resident here since 1923. She leaves her daughter, Mrs. James Alfred (Lillian) Bryce of Victoria; four grandchildren. She was a long time member of First United Church and was a 1919 Graduate of the Winnipeg General Hospital.
Funeral service in McCall Bros. FAMILY CHAPEL on Friday, December 6 at 11:30 a.m. followed by cremation.

JONES—On December 3, 1974 at the residence, 2025 Oak Bay Avenue, Mrs. Elizabeth Jones, aged 90 years, born in Wales and a resident here since 1919. Widow of John Jones, she leaves her son and daughter-in-law, Trevor and Marjorie of Victoria. She was a long time member of Garden City United Church and a member of the Welsh Society.
Funeral service in McCall Bros. Chapel, Johnson and Vancouver Sts. on Friday, Dec. 6 at 10:15 a.m. with the Rev. G. Smith officiating. Interment at Hatley Memorial Gardens. (Flowers gratefully declined. Donations, if desired, may be made to the Heart Fund, 1008 Blanshard St.)

RANDALL — In Sidney, B.C. on December 4th, 1974, Mrs. Isabella Ruth Randall of 1236 Lands End Road, Sidney, B.C., formerly of 1146 Old Esquimalt Road. Predeceased by her husband, George, in 1970 and son, Walter, lost at sea in 1945. Survived by daughter and son-in-law, Marjory and Bob Shade, Sidney, B.C., grandchildren, Linda and David Grist, Marilyn, Gary and Patrick Shade, 3 great-grandchildren all of Sidney, B.C., sisters, Mrs. H. Smit, Florida, Mrs. V. Wood, Michigan, brothers, Max Gordanier, Florida and Bob Gordanier, Michigan; niece, Mrs. D. Randall and family, Victoria, B.C., also nieces, nephews and cousins in Ontario, Michigan, California and Arizona. The late Mrs. Randall was Past Worthy H.P. of Nazarine Shrine No. 1, White Shrine of Jerusalem; Past Royal Matron Order of Amaranth; Past Worthy Master of Victoria Lodge No. 124 Order of Women's Free Masons; member of Victory Temple No. 36, Pythian Sisters.
Private service will be held in the Sands Funeral Chapel of Roses, Sidney, B.C. on Monday December 9th, 1974 at 3:00 p.m. Rev. Robert A. Sansom officiating. Cremation. Flowers gratefully declined. Those so desiring may contribute to the B.C. Heart Foundation, 402-612 View Street, Victoria, B.C.

REID — In Victoria on December 2, 1974, as the result of an accident, William Dennan Reid, aged 58 years, of 2060 Frederick-Norris Rd., a native son of Victoria. He was well known throughout British Columbia as Superintendent of Education, Field Personnel, Department of Education, Victoria, B.C., at the time of his passing. Prior to coming to the Department of Education in 1956, he served as a teacher and vice-principal of Esquimalt High School and principal of Lansdowne Junior High School. He is survived by his loving wife Milva; 3 sons, James, William and Robert; 1 daughter, Mrs. Diane Wilson of Anacortes, and 1 granddaughter, Michele. He was a member of Psi Upsilon Fraternity.
Funeral service in McCall Bros. Chapel, Johnson and Vancouver Sts., on Friday, Dec. 6, at 3:30 p.m., with the Rev. W. Van Druten officiating, followed by cremation. (Flowers gratefully declined. Memorials, if desired may be made to the G. F. Strong Rehabilitation Centre, 4255 Laurel St., Vancouver, B.C.)

SAM—On December 2, 1974, Clifford Joseph Sam, aged 41 years, born and residing in Saanichton, B.C., late residence, 7655 Church St. He leaves his wife, Rose; daughters, Lorraine Sam, Chemainus, B.C. and Josephine Jones, Sidney, B.C.; son, Felix Sam, Chemainus, B.C.; father, Albert Henry, Saanichton, B.C.; his mother, Mrs. Alfred (Eva) Wise, Nanaimo, B.C.; brothers Raymond Sam, Saanichton, B.C. and Phillip and Alfred Wise, Nanaimo, B.C. and his sisters, Mrs. Don (Alfreda) Charlie, Duncan, B.C., Mrs. Norris (Ivy) Yokum and Edith, Nanaimo, B.C. and Mrs. Floyd (Stella) Tommy, Duncan, B.C.
Prayers will be offered in the Sands Funeral Chapel of Roses, Sidney, B.C. on Thursday, December 5, 1974 at 8 p.m. Mass will be celebrated in Our Lady of the Assumption Church, 7742 West Saanich Road on Friday, December 6, 1974 at 10 a.m. Rev. Father William Mudge celebrant. Interment in the East Saanich Cemetery.
SANDS — SIDNEY

TALBOT — In Victoria on December 5, 1974, Edward James Talbot aged 66 years of 3868 Shelbourne St., born in Balgonie, Sask., resident here since 1939. He is survived by his wife May Vera; 6 step-daughters; his mother, Mrs. Catherine Talbot of Victoria; 2 sisters, Violet Brown of Victoria and Dorothy McGowan of Port Alberni; 2 brothers, Walter and David of Victoria; nieces and nephews. He was a member of the Provincial Retired Civil Servant's Association and has been a gardener at the Parliament Buildings for many years.
Funeral service in McCall Bros. Chapel, Johnson and Vancouver Sts. on Monday, Dec. 9 at 1:00 p.m. followed by cremation. (Flowers gratefully declined. Donations, if desired, may be made to the Heart Fund, 1008 Blanshard St.)

9 IN MEMORIAM

BELL — In loving memory of my dear wife "Esther Amelia Bell", who passed away Dec. 6, 1971.
While She lies in peaceful sleep,
Her memory I shall always keep,
Each dawning day a thought of her,
For in my heart you will always be there.
—Ever remembered by her husband John Thomas Bell.

CONSTANT — In loving memory of Albert, dear husband, father and grandfather, who passed away December 3, 1972.
Gone is the face we loved so dear,
Silent is the voice we loved to hear,
Too far away for sight or speech,
But not too far for thought to reach,
Sweet to remember him who once was here,
And who, though absent, is just as dear
—Joan, Ernie, Jo and grandchildren.

WORTH — Judith Mary Worth, suddenly at Port Renfrew, B.C., 1971.
A light is from our household gone,
A voice we loved is stilled.
A place is vacant in our home,
Which never can be filled.
Some may think you are forgotten,
Though on earth you are no more,
But in memory you are with us,
As you always were before.
—Sadly missed, Gran and Aunty Margaret, Cobble Hill, B.C.

THEY SHALL GROW NOT OLD, AS WE WHO ARE LEFT GROW OLD, AGE SHALL NOT WEARY THEM, NOR THE YEARS CONDEMN. AT THE GOING DOWN OF THE SUN, AND IN THE MORNING, WE WILL REMEMBER THEM.
—WITH GRATITUDE, SANDS.

10 FUNERAL DIRECTORS

SERVING VANCOUVER ISLAND
Sands
WE CARE
Dedicated to service
Sensible Prices
SANDS FUNERAL CHAPELS
VICTORIA 388-5155
SIDNEY 656 2932
COLWOOD 478-3821
DUNCAN 746-5212
LADYSMITH 245-2331
NANAIMO 753-2032
Your six community Chapels. Independent, Family Owned and Controlled. Sands since 1912.

IFC INTERNATIONAL FLIGHT CARE
Specializing in shipping to or from anywhere
call collect
A Division of Sands
VICTORIA, 388-5155
SIDNEY, 656 2932
COLWOOD, 478-3821
DUNCAN, 746 5212
LADYSMITH, 245-2331
NANAIMO, 753-2032

Removal and Memorial Service
A Division of Sands
Covering Vancouver Island

McCALL BROS.
Funeral Chapels
1400 Vancouver Street
385-4465 — 385-4466 — 385-4467
THURSDAY
ARDEN, Mrs. Catherine Elizabeth
PRAYERS
8:00 p.m.—ST. ANDREW'S CATHEDRAL
FRIDAY
ARDEN, Mrs. Catherine Elizabeth
10:00 a.m.—ST. ANDREW'S CATHEDRAL
JONES, Mrs. Elizabeth
10:15 a.m.—FLORAL CHAPEL
JESS, Mrs. Violet
11:30 a.m.—FAMILY CHAPEL
SAUNDERS, Mr. Alexander
1:00 p.m.—SPENCER CHAPEL, METROPOLITAN UNITED CHURCH
EVANS, Mr. Stanley William
1:00 p.m.—FLORAL CHAPEL
McGREGOR, Mrs. Florence
2:00 p.m.—ROYAL OAK CREMATORIUM CHAPEL
STOKES, Mrs. Katie
PRIVATE
2:15 p.m.—FAMILY CHAPEL
REID, Mr. William Dennan
3:30 p.m.—FLORAL CHAPEL

CUNNINGHAM FUNERAL CHAPEL
(Formerly Chaplin's)
1155 Fort Street
Phone 384-5512 or 384-8626
Offering dignified moderate services for all. Geo. S. Cunningham, owner, manager.

THOMSON & IRVING
Funeral Chapel
Est. 1906 — Formerly of Winnipeg
A Dignified and Understanding Service at Moderate Cost
PRE NEED AT NEED
SHIPMENTS
1625 Quadra St. Phone 384 2612

HAYWARD'S CHAPEL
Ready to carry out the family's wishes, quietly, sympathetically with efficiency and dignity.
386-3505
734 Broughton St.

FIRST MEMORIAL SERVICES
Serving the Public and Exclusive undertakers for the Memorial Society of B.C. 658-5244.

11 MONUMENTAL

STEWART MONUMENTAL Works Ltd.
ESTABLISHED 1896
Memorial of Distinction
Marble fireplace and tabletops
1403 May ST. 384-3452

MORTIMER'S MONUMENTS
ESTABLISHED 1877
"The Finest in Craftsmanship"
633 DAVID ST. 383-6421

12 FLORISTS

DEAN HEIGHTS FLORIST, openings still available for Christmas wedding floral arrangements. Flowers for all occasions. 2857 Foul Bay Rd., 592-3532.

14 ANNOUNCEMENTS

IN MEMORIAM DONATIONS
to be used exclusively for
CANCER RESEARCH
should be directed to
CANADIAN CANCER SOCIETY
857 Caledonia Ave., Victoria

NOMAD OWNERS
We are trying to form a B.C. Nomad Club. If you are a owner or just have an interest in these 1955-1957 Classics please phone Doug Glaum 382-6341 or write Greg Wright 1910 Urquhart Ave. Courtenay, B.C. V9N 3K9.

BRIDGE PLAYERS
The Captains Palace has a lovely private room for you, complete with afternoon teas. 388-9191.

15 COMING EVENTS and MEETINGS

GRACE MACINNIS CLUB Annual Pre-Christmas Sale. Sat., Dec. 7, 10 a.m. at 1018 Blanshard St. Handicrafts, home baking, books, etc., etc.

CHRISTMAS BAZAAR AND BOOK Sale. Saturday, December 7, from 11 a.m. to 4 p.m. Unitarian Church, 106 Superior St. Refreshments will be available.

MYSTERY TOURS
Leaves V.I. Coach Lines depot every Sunday at 1:30 p.m. Rtn 6 p.m., $4.50 includes tea, 385-4411.

CHRISTMAS BINGO, PROSPECT Lake Community Hall, Saturday, Dec. 7 sold out.

15 COMING EVENTS and MEETINGS

FOR GROUP OUTINGS
B.C. Hydro Bus Charters are economical, fun, convenient
39 TO 49-PASSENGER DE LUXE COACHES FOR LONG-DISTANCE TRIPS
PHONE 382-6161

LION'S BINGO
THIS FRIDAY
O.A.P. HALL
1600 GOVERNMENT ST.
STARTING TIME 7:30 P.M.
10TH GAME $50
20TH GAME $100
5 EXTRA GAMES 25c PER CARD
PROCEEDS FOR LION'S CHARITY

"THE LADIES' AUXILIARY Branch No. 172 Royal Canadian Legion, will hold a Christmas Wine and Cheese Party, on Saturday, December 7, 1974 from 4 p.m. to 8 pm. in the Board Room of the Branch, 622 Admirals Road. Admission $2.00 per person or $3.00 a couple."

SMOKERS
The Hammond Smoking Cessation group meets every Monday 8 p.m. YM-YWCA using Smoke Watchers method of gradual withdrawal. Pleasant, effective, inexpensive. 383-5511 days, 383-6914 evenings, or information and registration.

VICTORIA FISH AND GAME
ANNUAL TURKEY SHOOT
Dec. 7 and 8, 10 a.m. till dusk
At Goldstream
Trap — .22 calibre — Archery Shoots
Refreshments — Everybody Welcome to Come

16 CATERING, BANQUETS and RECEPTION ROOMS

CAPTAINS PALACE
For all your catering needs. Breakfast, luncheon or dining groups. On our premises or yours. Reserve now. 388-9191.

20 LOST and FOUND

LOST: FROM THE 90 BLOCK Caledonia Ave. Blue Point Siamese, Male cat. 3 years. Possibly going back to Langford. Phone daytimes 383-9880, evenings and weekends 478-1655.

LOST: MONDAY NIGHT IN Glen Lake area, female sealpoint Siamese cat. Please if any one has seen or has her phone 478-2689 daytime, 478-8638 after 5:30.

LOST; CALLICO CAT, GREEN eyes, white paws, was wearing yellow leather harness and leash. Tolmie-Quadra Area, Reward, 382-1434 after 4:30 p.m.

LOST: 8 MONTH FEMALE SIAmese-Burmese cat, Fernwood and Gladstone area. Blue collar, identity tag, dark patch on left flank, 386-8608.

LOST: SINCE SUN. NOV. 24, seven months old long haired female tortoise shell kitten, near Fernwood and Haultain. 598-3103 after 4 or 6.

WILL THE PERSON WHO found two gold chains in Eaton's dress dept. please phone 383-0343. Reward.

LOST—BLACK AND WHITE short haired female cat, Hillside and Cedar Hill Rd. area, phone 384-2383 after 5 p.m.

LOST: 3-YEAR-OLD MALE SAmoyed dog in Langford-Colwood area. Answers to name "Taku". 478-6570. Reward.

LOST: CANADIAN MAPLE LEAF Motor Cycle helmet. Cadboro Bay, University area. 477-8888.

LOST: BLACK WALLET, CONtaining identification. Malahat area. 478-7856 or 658-8624.

LOST: "PETER" MALE SIAmese, from Farifield, 385-3601 after 5 p.m. please.

LOST: WEDDING BAND, IDENtified by inscription inside. Please phone: 479-4227 or 598-4817.

LOST: LONG SILVER EARING, last Thursday evening, downtown area, reward. 479-5208.

FOUND: ALL BLACK FEMALE cat. Mt. Douglas. Animal's Crusaders 386-9832.

LOST: GOLD SIGNET RING "H". Hand carved onyx. 388-4779.

FOUND — DARK GREY POOdle, long tail, female, 592-6263.

21 HELP WANTED GENERAL

ADVERTISMENTS IN THIS CLASSIFICATION MUST COMPLY WITH THE BRITISH COLUMBIA HUMAN RIGHTS ACT SEE COLUMN 1

LABORATORY TECHNICIAN GRADE II
required with experience in Histology, knowledge of advanced procedures and equipment maintenance required. Shift work and on call: Salary: $875.00 - $1020.50 (plus raises and COLA). Apply: Personnel Department, Prince George Regional Hospital, 2000 - 15th Avenue, Prince George, B.C.

VACANCY — REGISTERED Nurse for Acute Care area. Coronary Care Phase II or equivalent and-or experience in Coronary or Intensive Care preferred. Salary in accordance with RNABC Agreement. Apply in writing to the Director of Nursing, Cowichan District Hospital, Gibbins Road, Duncan, B.C. V9L 1E5.

REQUIRED—A BUILDING SUPply manager for Vancouver Island outlet. Must be well qualified and experienced. Good future, benefits, remuneration, all replys strictly confidential. Apply Victoria Press, Box 338.

EXPERIENCED PERSON TO live in, take over household and children. Good wages for right person. Job to begin early January. References required Victoria Press, Box 320.

REST HOME REQUIRES FEmale nurse's aide for night duties. Willing to work weekends essential. Phone: 598-6133 or residence: 478-6451.

ATTENTION MEN AND WOMEN, light delivery in Victoria area, must have car. Excellent remuneration. Apply Mr. Taft, 1029 Douglas St., Campbell Building, 509.

DINING ROOM PERSONEL REquired, experienced preferred, apply in person 2251 Cadboro Bay road.

CHEERFUL MATURE, NON smoking women to live-in as one of the family to help my nervous wife, 598-5764.

JANITORS WANTED, EXPERIenced only, give age, reference, drivers licence etc. Write Box 5063 Station B, Victoria.

CHILD SITTER
Fully qualified for 1 or 2 nights per week and occasional weekends. Victoria Press Box 297.

WANTED: TRUCK DRIVER, class 1 license. Preferred 1 years experience. Apply to 1016 Jenkins Ave.

WANTED WAIT PERSON FOR one of Victoria's finest restaurants, only the best need apply. Phone for appointment 382-0033.

PICTURE FRAMER, EXPERIence mandatory, apply 1732 Douglas Street.

TAXI DRIVERS WANTED, MUST have Class 4 licence and chief's permit. Apply 384-4188.

RETAIL PLUMBING AND ELECtrical store needs sales person, ask for Mr. Bayne 386-2921.

EXPERIENCED TELLER REquired, Bank of Commerce, phone Mrs. Farrell, 386-2131.

MATURE EXPERIENCED PERson for rest home, 385-0679.

REST HOME. NIGHT RELIEF help. 3 nights per week. 382-1513.

21 HELP WANTED GENERAL

C.M.H.C.
BUILDING INSPECTOR

Under the direction of Senior Inspector, the Inspector will examine plans and carry out inspections of residential buildings constructed with NSA financing.

REQUIREMENTS:
Knowledge of construction methods, materials and inspection procedures. Should be familiar with the National Building Code. Must have car as job requires travel.

EDUCATION:
Minimum Grade XII. Previous working experience in construction industry or as a building inspector.

CLOSING DATE:
December 12, 1974.

SALARY RANGE:
$12,000 per annum.

APPLY:
Centreal Mortgage and Housing Corporation,
1137 Yates Street,
Victoria, B.C.
Telephone: 388-3103

COMMUNITY DEVELOPMENT WORKER
An innovative, personable and mature individual with academic and practical services bakcground is required by the community options society in Duncan, B.C., to engage in "street worker" functions and to acquaint the community with adolescent needs in an attempt at their fulfillment.
This position is presently available on a half-time basis with earnings of four hundred dollars ($400) per month and a negotiable mileage allowance until March 31, 1975. Beyond this date full time or half-time employment will depend upon funding approval.
Resumes outlining job qualifications and references should be forwarded to the attention of the Chairperson, Box 743, Duncan, B.C. V9L 3Y1, and will be accepted until December 31st, 1974. A personal interview may ensue.

INVENTORY COUNTERS
No experience required.
Starting immediately.
Free to travel and work.
Irregular hours.
Full-time and temporary positions available.
Call 383-7711.
Western Inventory Services Ltd.

SOUS CHEF
FOR COMPANY WITH FUTURE
Experienced in all phases of kitchen. Hiring, training and managing. Only ambitious, stable, responsible person need apply. Call 384-7541, Thursday, Friday, Monday, between 2-3 p.m. only.

JAMES BAY AREA
We need to expand our family day care service in the new year. If you live in a house, are happily married, enjoy being a mother and homemaker, and have love and energy to devote to one or two young children on a daily basis, please call Day Care Information Centre, 598-5121, and leave a message for Mrs. McMinn.

CASHIER-RECEPTIONIST
Excellent opportunity if you have accurate clerical ability and poise in handling customer contacts. High school graduation required. Pacific Finance, 210-1207 Douglas St.

BANK of B.C.
Experienced tellers, ledger clerks, and posting machine clerks required immediately. For further information contact Mr. Guterres, 388-5511.

AVON
BE PROUD, BE PRETTY, BE PRODUCTIVE, BE AN AVON REPRESENTATIVE. Put your spare hours to use — earning good money. Be independent too. No selling experience necessary. I'll show you. Call: Miss Binder, 386-7265.

RECEIVER FOR PROGRESSIVE office supply firm. Duties to consist of unpacking, pricing, stocking shelves, etc. Prefer mature person with handyman skills. Salary commensurate with ability. Apply Victoria Press Box 310.

LIVE-IN HOMEMAKERS
Opportunities for semi-retired ladies to help their local communities. Your experience needed by HEALTH CARE SERVICES UPJOHN LIMITED. Call us at 388-6639 Monday - Friday 9 - 4:30.

WANTED: STREET SELLERS for downtown corner locations and some shopping centres to sell Victoria Times — afternoons. Good profits and prizes at weekly meetings. Please phone 382-3131, Local 297, 4:00 p.m. to 6:00 p.m., Mon.-Sat.

RECEPTIONIST-BOOKKEEPER
Applicants must be capable of handling accounts receivable and payable, payroll, typing and filing. Hours of work 9 a.m.-4 p.m. Starting wages $400 per month. Reply Victoria Press, Box 318.

INTERNATIONAL ACCEPTANCE Corporation requires full time employee. Typing necessary. Those experienced in general office only need apply. Contact 388-6246 for interview.

LIGHT CLEANING DUTIES IN commercial office buildings. Evenings after 6 p.m., Monday through Friday. Work record and references to Victoria Press, Box 901.

FULLER BRUSH
Money pressures? Why not sell Fuller Brush to help you over difficult times, no experience necessary, contact Mrs. Begley, 478-2335.

LARGE FLOOR COVERING COMpany has an opening for a qualified mature salesperon, immediately. Excellent opportunity for advancement, excellent remuneration. Victoria Press, Box 285.

MATURE PERSON REQUIRED immediately for very light janitorial work. 2-3 hours a day. Permanent work. Would suit older person. Reply Victoria Press, Box 285.

INTERNATIONAL ACCEPTANCE Corporation requires part time assistance, evening work, collection experience necessary. For interview plase call 388-6246.

WOULD THE LADY WHO LIVES in Sidney that applied for a position with Optical Wholesale Co. and was experienced call 477-3878 after 6 p.m.

PART OR FULL TIME HAIRdresser required for wig and gift shop in Sidney. Previous experience necessary. Phone Dawn 386-0221.

SEMI-RETIRED
Motor hotel requires porter for various duties. Shift work. Permanent position. $2.70 per hour. Contact Mr. Elrick 386-1422 evenings.

REGISTERED NURSE REquired for nursing home, starting $893 per month with yearly increase. Write Administrator, P.O. Box 1024, Victoria, B.C.

PART TIME ASSISTANCE REquired in print shop. No experience necessary. State age and any reference. Reply Victoria Press, Box 311.

CONSTRUCTION SUPPLY BUSIness requires trainee for inside sales and warehouse. Apply in own writing before Dec. 10, 1974, to Victoria Press, Box 317.

21 HELP WANTED GENERAL

ACCOUNTANT REQUIRED
Permanent accounting staff required by chartered accountants office. CGA enrollment, previous formal training, or accounting experience desirable. Salary commensurate with experience. Please contact 112-287-8331 or 112-923-6230.

STOCK ROOM AND MERCHANdising manager required to receive, price, distribute and display merchandise in an independently owned local retail pharmacy. Preference given to an ambitious person desiring a merchandising career. Previous experience not essential. Reply Victoria Press Box 324.

HOUSEKEEPER, SMALL HOTEL, in country area. Live-in, private bedroom. 642-3898.

YOUNG WOMAN WANTED AS companion help. 598-3275.

22 OFFICE HELP

ADVERTISEMENTS IN THIS CLASSIFICATION MUST COMPLY WITH THE BRITISH COLUMBIA HUMAN RIGHTS ACT SEE COLUMN 1

SAVINGS TELLER
Opportunity available for pleasant outgoing applicant to train as a teller within our savings operation. Some experience in handling cash required. Trust company or banking background an asset, but not essential. Interested applicants should contact Mrs. L. Rennie, at 382-8111.
CANADA TRUST
650 View St., Victoria, B.C.

KEYPUNCH OPERATOR
Required for auto dealership, some experience on IBM card punch, preferrably with Add and A.I.C. Other duties include handling of cash receipts and preparation of bank deposits. Apply to D. Paterson, Metro Toyota Ltd., 625 Frances Ave., Victoria, B.C.

EXPERIENCED SECRETARY for congenial Real Estate Appraisal firm locating in Town and Country area. No shorthand required, but accurate typing essential. Must also enjoy answering phone and office inquiries. Phone Collect 753-3428 Nanaimo.

SECRETARY REQUIRED FOR young lawyers variety and quite busy, but no pressure. Must have general legal experience. $650-$700 to start. 386-6754.

TORONTO-DOMINION BANK Town and Country Branch requires experienced part-time teller. Phone or apply, Mrs. Levy, 386-6791.

TELLERS POSITION OPEN. One full time, one part time (Monday and Friday Regular). Experience preferred. Phone 477-1838 for interview.

23 SKILLED TRADES

ADVERTISEMENTS IN THIS CLASSIFICATION MUST COMPLY WITH THE BRITISH COLUMBIA HUMAN RIGHTS ACT SEE COLUMN 1

ATTENTION
AUTO BODY TECHNICIANS
—Flat rate of top hourly wages
—40-hr. week guaranteed.
Victoria's newest and most modernly equipped shop.
Full employee fringe benefits including participating pension plan.
Apply:
Ralph Phillips
Body Shop Manager
... an Motors
3377 Douglas Street
386-5131

Experienced
CONSTRUCTION SUPERINTENDENT required for multi-million dollar institutional project in Nanaimo. Salary is negotiable. Reply in confidence enclosing resume, to Victoria Press Box 330.

STEREO TECHNICIAN
Wanted. Must be qualified. Top wages. 382-5154 for appointment.

24 SALES PERSONS AND AGENTS

ADVERTISEMENTS IN THIS CLASSIFICATION MUST COMPLY WITH THE BRITISH COLUMBIA HUMAN RIGHTS ACT SEE COLUMN 1

Principal Properties LTD.
4088 SHELBOURNE
477-9514

REALTORS! LOOK!
WE HAVE ALL THAT IT TAKES TO HELP YOU TO REACH YOUR FULL POTENTIAL
1—Effective placement of your mortgages.
2—Effective sales training and management assistance.
3—Attractive and comfortable office facilities.
4—Lots of off-street parking.
5—A commission split that pays you what you're worth.
6—The greatest group of Realtors in town to work with.
If you haven't reached your potential, call me now! GORDON B. MacDONALD, 477-1242 evenings, 477-9514 anytime.

OPPORTUNITY
We are looking for potential sales personnel — men and women — not high pressure, but rather an earnest person who will welcome a permanent position. Guaranteed salary up to $1,500 per month if you meet the requirements, plus benefits and a training program will be given to the right person. Perhaps you have been thinking of making a change. We are starting a new training program and looking for three persons this month. Reply by letter giving complete information. All replies strictly confidential. Victoria Press, Box 298.

SALES REPRESENTATIVE
For a progressive food broker to travel Vancouver Island contacting wholesale and retail outlets. Car, expenses, plus attractive fringe benefits. Salary commensurate with experience. Send complete resume to Victoria Press, Box 313.

DEPENDABLE MAN WHO CAN work without supervision. Earn $14,000 in a year plus bonus. Contact customers in Victoria area. Limited auto travel. We train. Air Mail, F. N. Dick, Pres., Southwestern Petroleum, P.O. Box 789, Ft. Worth, Tx.

24 SALES PERSONS AND AGENTS

STOP!
ASK . . .
YOURSELF
"WHERE WILL I BE AND WHAT WILL I BE DOING 5 YEARS FROM TODAY, IF I CONTINUE WHAT I AM DOING NOW?"
Because of our rapid growth on Vancouver Island we need additional salespeople to service established accounts.
You can immediately expect to:
—Attend 2 weeks of schooling in Vancouver, expenses paid.
—Be guaranteed $1,000 first month to start.
—Derive 60 per cent or better of your income from established accounts.
—Be given the opportunity to advance rapidly into management.
To Qualify:
Must be sports-minded.
Age 19 or over.
Ambitious, dependable.
Own good car.
FOR THE RIGHT PERSON THIS IS A LIFETIME CAREER OPPORTUNITY WITH AN INTERNATIONAL GROUP OF COMPANIES.
Only career-minded persons need apply.
CALL FOR APPOINTMENT NOW!
ART GRECO
388-4471

ATTENTION REALTORS!
We have complete, modern facilities for several realtors at our comfortable, air conditioned Shelbourne Branch.
Are you interested in:
1—working with a long-established successful local company with a highly respected name?
2—A generous commission with readily achievable bonuses?
3—An appreciable amount of floor traffic?
4—modern air conditioned office with free parking.
5—A rigidly ethical and "low pressure" operation.
6—Being treated as a respected associate and as an individual?
7—Assistance, advice and closing assistance on a 24-hour, 7-day a week basis?
8—Absolutely no management competition?
9—Encouragement and help in improving your professional qualifications?
10—Working in association with a staff of decent likeable, competent realtors?
11—Canada's largest Coast to Coast referral system?
If so, please call:
GEORGE BLACKBURN of JACK MEARS OAK BAY REALTY LTD. at 598-3344 anytime.

CAREER OPPORTUNITY
DISTRICT SALESMAN
For Esquimalt area. Service our present clients. Guaranteed income plus commission. Our average earnings $14,000 plus pension, dental and health benefits.
Requirements:
Enthusiasm, willingness to learn. We train you for 1 year with close supervision. Age preferred over 25. Reply to Victoria Press Box 327.

FOR VICTORIA AND VANcouver Island, investigate a challenging sales career with 100-year-old company. Over 21 only. Phone 383-9921 or 385-1164, Gerald Ogilvie, or write 853 Caledonia, Victoria, B.C.

LIFE INSURANCE SALESPERson required immediately. No previous experience necessary. Must be bondable. Excellent salary, plus commisssion and fringe benefits. For appointment please call 386-6583.

SALES PERSON WANTED FOR outside sales project, lasting approx. 2 weeks. Some experience required. Write or visit 721 Goldstream Ave., Victoria.

25 TEACHERS

ADVERTISEMENTS IN THIS CLASSIFICATION MUST COMPLY WITH THE BRITISH COLUMBIA HUMAN RIGHTS ACT SEE COLUMN 1

SCHOOL DISTRICT NO. 71 COURTENAY
Rehabilitation teachers required for January 1, 1975.
I. Secondary teacher to work in a team with 15-18 teenage drop-outs. Most of whom are socially emotionally maladjusted. Knowledge of upper elementary and junior secondary curriculum and competencies in diagnostic prescriptive teaching and vocational counselling are essential.
II. Elementary teacher to work in a team with 10 elementary aged socially emotionally maladjusted children. Knowledge of elementary curriculum and competencies in behavior management and diagnostic prescriptive teaching are essential.
Apply in writing to Reginald B. Cox, District Superintendent of Schools, 892 Harmston Ave., Courtenay.

CO-OP PRE-SCHOOL SUPERvisor, Gordon Head area. 3-year-olds program. Tuesdays-Thursdays. Applicants must be registered with Community Care. For application forms, phone 477-5213 or 477-8141 after 1 p.m.

26 PART TIME OR TEMPORARY HELP

ADVERTISEMENTS IN THIS CLASSIFICATION MUST COMPLY WITH THE BRITISH COLUMBIA HUMAN RIGHTS ACT SEE COLUMN 1

RELIEF MAINTENANCE MAN for weekends and statutory holidays. Basic mechanical ability desirable. Suitable for semi-retired person. Apply in person at YM-YWCA 880 Courtney St. Building Superintendent, Monday December 2nd to Friday, December 6th from 8 a.m. to 1 p.m.

DUE TO EXPANSION, TWO EXperienced salesmen needed, part time evenings only, easy selling, no high pressure required. Age no barrier, will train. For interview call 383-3322.

BABYSITTER REQUIRED 3 days week, 8 a.m.-6 p.m. 2 children, ages 4 and 2. Must have very good references. My home. 386-2810.

EXPERIENCED OR SEMI-EXperienced part time help, ledgers, and tellers duties. Apply Canadian Imperial Bank of Commerce, 1153 Esquimalt Road.

REST HOME, GONZALES AREA, general duties. Tuesday through Sunday, 2:30 p.m. - 9 p.m. Victoria Press Box 333.

PART-TIME HELP WANTED, person with office experience to work Saturdays Good salary. Phone 383-4128 for appointment.

BABYSITTER NEEDED, EVEnings, Red Lion area, 16 years or older please, 384-6580.

FULLY EXPERIENCED MEAT cutter, union shop, part-time, Victoria Press box 325.

30 SITUATIONS WANTED

READY FOR XMAS?
We will install lights, clean windows, yards, basements, etc. Dan or Glen 656-1391 before 9, after 6.

WELL QUALIFIED ENGLISH girl, age 20, requires full time position with family (up to 4 children). Available early 1975. 598-5093.

CASUAL WORK—PAINTING, gutters cleaned, lined, downpipes installed. Repairs, anything. 388-7941, 384-0912, Wesley.

LOOKING FOR FULL TIME POsition, 4½ years experience in Trust Company looking for clerical work, 382-2841.

SECRETARY BOOKKEEPING TO trial balance, shorthand, legal, accounting and payroll experience. Victoria Press, Box 334.

HANDYMAN, EARLY 50S, cleanup, gardening, painting, etc. Experienced and reliable. 383-5097. References.

WANTED: BABYSITTING, REsponsible, mature person, afternoons or evenings only. Children or adults. 385-8898.

WOMAN WITH SEVERAL YEARS office experience would like permanent position. Good at figures and typing. 385-5501.

DAY CARE MY HOME, GORDON Head apts., Companion for my 3 year old. 477-0273.

ACCOUNTING, BOOKKEEPING, payrolls—weekly, monthly, part time; phone 383-5473.

TYPING, MY HOME
Mrs. Blatter, 386-1391

YOUNG MOTHER WILL SIT child daily. Sidney. 656-6133.

33 BANDS, MUSICIANS AND ORCHESTRAS

PRESTIGE
Entertainment Agencies Ltd. Better Bands and Shows. Book now for Christmas parties — only 4 Bands left for New Years Eve. 479-1531.

"HIGH-TIDE" OPEN FOR Christmas dances, weddings, parties, New Years, etc. 383-5103.

GOOD LEAD TENOR SAX available for New Years. 477-6418 after 6.

3-PIECE MUSICAL COMBO, available for weddings, dances, etc. 384-3704.

VERSATILE BAND FOR HIRE, for festive season, 384-9418.

WEDDINGS, SPECIALIZED music James Gurr. 478-2468.

DENNYS CANNED MUSIC
656-3585

36 BUSINESS SERVICES AND DIRECTORY

Accounting Service

ACCOUNTING, PAYROLLS, INCOME TAX, AUDITING CORPORATION PROCEDURES
WE are SPECIALISTS in our field offering a FULL RANGE of ACCOUNTING and BUSINESS Counselling Services backed by OVER 25 YEARS EXPERIENCE.
SIMKIN ACCOUNTING SERVICE
31-A CADILLAC BUILDING (TOP FLOOR)
VICTORIA, B.C. 386-7074

Blasting

VICTORIA DRILLING AND BLASTING LTD.
Whether the job be large or small, for controlled precision blasting, be sure to call 478-5609.

Carpenters

WE DO ALMOST ANYTHING
Framing, fencing, carports, garages, painting, roofing, renovations, trailer skirting, porches.
NO JOB TOO SMALL
TRY US!
Phone 388-6431, Room 215.

CONTRACTOR DO ALL KINDS of carpentry work, carports, sundeck, rec. rooms, kitchen cabinets, alterations and repairs, 25 years' experience, 385-2265 after 6 p.m.

CARPENTER-FINISHER
Cabinets, additions, carports, sundecks etc. References 23 years in business. Free estimates and ideas. 383-4272.

CADO CONSTRUCTION FOR ALL your home repairs, painting, vanities, basement room, rumpus room, carport and patios. Call Bill 478-2113.

EXPERIENCED HOUSE FRAMers, additions, renovations, 383-4539, McCulloch and Molloy Construction.

RENOVATIONS, ADDITIONS, general carpentry, concrete work. Reasonable. References. Free estimates. 385-2865.

QUALIFIED CARPENTER, ADDItions, alterations, mill work. Lidstone Construction, 386-6914.

HANDYMAN, ALL SMALL JOBS, quickly and neatly completed, 382-3622 or after 6 p.m. 479-7245.

CARPENTERS TO DO FRAMING and finishing work. Call Port Alberni, 724-4368.

SMALL CARPENTER JOBS. Estimates, 598-7392.

FOR INTERIOR RENOVATIONS and repairs call 478-5190.

SMALL JOBS MY SPECIALTY. Howie. 478-4705

SURE-WAY CONSTRUCTION Household repairs. 652-3340.

Carpets and Linoleum

FLOOR COVERING
CARPET — LINO VINYL
FREE ESTIMATESB
No Obligation
1126 Quadra. 386-2951
WE'RE NUMBER ONE

stevens interiors ltd.

CARPETS AND LINOLEUM INstalled at $1.25 per yard plus material. 478-2192 or 479-2697.

Classified— Victoria's Largest Proven Market Place—Where Your Articles Sell Faster! Cost Less to Sell—386-2121

aboutv
bruce lowther

How long has Seattle's Channel 9 been on the air? Take a quick guess — I'll bet it was well below 20 years. Tomorrow, KCTS will have been on 20 years from original sign-on Dec. 7, 1954.

To celebrate its 20th anniversary, and of course to raise money, Channel 9 will have a bunch of specials the next 10 days. Many will be reruns like Boston Pops concerts, dramas and radio comedy but there'll be something good virtually every day.

I'd particularly like to plug two movies — Joan Crawford of 1928 in Our Dancing Daughters, 8:30 p.m. tomorrow, and the silent classic The Big Parade, 8:30 Dec. 14. It's been a tough 20 years for Channel 9 but the result is worth it.

□

BUREAU OF USELESS INFORMATION: Thursday's answer — Paul Newman's leading ladies have included Eva Marie Saint, Exodus; Piper Laurie, The Hustler; Sophia Loren, Lady L; Julie Andrews, Torn Curtain, and in The Prize, Elke Sommer and Diane Baker with Elke winning him. Imagine choosing anyone ahead of Diane Baker!

Today's question — Name David Niven's leading ladies in Around the World in 80 Days, Bachelor Mother, Guns of Darkness and Please Don't Eat the Daisies. Also name his autobiography, a neat book. Answers Saturday.

Friday's highlights

SEASONAL STUFF: The Christmas Messenger, 7 p.m. on Channel 8, will be followed at 7:30 by the first Grinch rerun and at 8:30 by Frosty the Snowman. Yes Virginia, There is a Santa Claus, a new effort based on the 1897 editorial, is due at 8 p.m. on Channel 4.

FRIDAY REGULARS: The mystery movie at 9 p.m. on Channel 8 is a new McMillan. The rock highlight is Sly Stone at 11:30 p.m. on Channel 4 and the others are 12:30 on Channel 13 and 1 a.m. on Channel 5.

7:00 p.m. —PBS repeats the Boston Pops-Benny Goodman show. It doesn't sing sing sing—9.

8:00—Singer Jack Jones does a TV special and one of the guests, in a rare appearance, is father Allan (The Firefly) Jones—7.

8:30—ABC repeats a turgid version of Man Without a Country starring Cliff Robertson—4.

9:00—Dial 100 is the CBC's cute title for a special marking the telephone's first century. The area code is—Channel 2.

CABLE 10—7 p.m., Contact 1; 7:30, Arts Calendar; 8:00, Victoria Power Squadron; 9:00, Outlook; 10:00, Perspective.

Friday movies

12:00 noon—Operation Moonlight (dullish 1961 romanticomedy dubber). Face it, chaps, Maria Schell is too good for these trifles—13.

12:45—Doctor in Trouble (1970 same old stuff), Wonder if he's in trouble because his fee was too low?—8.

1:00 p.m. —Where the Bullets Fly (1966 Tom Adams spyslop). No, Matilda, this isn't the story of any downtown Victoria street—11.

3:30—Gun Hawk (dumb 1963 Rod Cameron western). It has Rory Calhoun, too, so it's fat and sassy. But dull—5.

8:00—The Bank Dick (1940 W. C. Fields gem). Until Tunes of Glory, the only film worth seeing today—13.

9:00—Who Was That Lady? (tasteless, tedious 1960 romanticomedy), Dean Martin, Tony Curtis, Janet Leigh. That was no lady, that was Carmelita Pope—7.

9:00—Cat! (so-so boy and wildcat), Roger Perry, Peggy Ann Garner. That was that cat, all right—11.

9:00—The Honey Pot (silly 1967 comedy flop), Rex Harrison, Susan Hayward, many other losers. No ladies here, either—12.

11:40—Wake Me When It's Over (1960 services comedy). Dated now, but any movie with Ernie Kovacs is worth seeing once—12.

11:45—The Mummy's Head (1940 George Zucco chuckler). Followed at 1:25 a.m. by The Crime of Dr. Hallet (1938 Ralph Bellamy antique)—7.

12:00—Peeping Tom (1963 shocker), Carl Boehm, Well done, but definitely not for the impressionable—6.

12:00—The Creeping Unknown (1956 stinker)—8.

1:00 a.m.—Private Worlds (1935 hospital soaper), Charles Boyer, Claudette Colbert. Yes, Matilda, they had soapers in 1935; I'll bet misery lovers have existed since Adam—13.

1:40—This Savage Land (tame 1968 western). Any movie with Barry Sullivan in it means well but doesn't do it.—B.

● 1:50—Tunes of Glory (superb 1960 lonely-men drama), John Mills, Alec Guinness and great support including one of the finest backup roles of all time by Dennis Price—6.

Friday radio

6:30 p.m.—Radio International travels to Papua, New Guinea and New Britain—CBU-FM (105.7).

8:00—NHL hockey, Atlanta at Vancouver — CJVI.

● —Recommended.

Program Schedules for Friday

Programs subject to last minute changes by stations concerned

CBUT 2	KOMO 4	KING 5	CHEK 6	KIRO 7	TIME	CHAN 8	KCTS 9	KSTW 11	KVOS 12	KTVW 13
Mon Ami; Giant	Jeff's Collie News News Not Women Only	Today Today Seattle Today Seattle Today	Canada AM Good Morning Party Game Pay Cards	J.P. Patches Capt. Kangaroo News News	8:00 8:30 9:00 9:30	Canada AM Romper Room Yoga Pay Cards	Places; Images Images; World	Porky Pig New Zoo Revue Joker's Wild Gambit	Cartoons Cartoons Joker's Wild Gambit	Rocky Cartoons Burke's Law Burke's Law
Canada Schools Mr. Dressup Sesame Street Sesame Street	Merv Griffin Merv Griffin Merv Griffin Pyramid Game	High Rollers Hlywd. Squares Jackpot Celeb. Stakes	Canada Schools Mr. Dressup Talk Back Talk Back	Now You See It Love of Life Young, Restless Search for Tmrw.	10:00 10:30 11:00 11:30	Consumer Show Definition Jean Cannem Jean Cannem	Reach; Exxplore Art Cart; Music Places; Faces Sesame Street	Calendar Calendar Get Smart Mayberry	Now You See It Love of Life Young, Restless Search for Tmrw.	Detectives Jack LaLanne Honey West Gourmet
Luncheon Date Luncheon Date Bob Switzer Ed Allen	Password Split Second All My Children Let's Make Deal	Jeopardy Days of Lives Doctors Another World	News; Clarkson Ida Clarkson Hogan's Heroes The FBI	News As World Turns Guiding Light Edge of Night	12:00 12:30 1:00 1:30	News; Yr Move Move; Movie; Doctor in Trouble	Sesame Street Computer Course Music; Inside Music; Art	Fav. Martian Eddie's Father Movie: Where the Bullets Fly	Merv Griffin Merv Griffin Merv Griffin Match Game	Movie: Optn. Moonlight Movie Movie
Flying Nun Edge of Night Juliette Take 30	Newlywed Game One Life to Live General Hospital Girl in My Life	How to Survive Somerset Name That Tune Movie: Gun Hawk	The FBI Edge of Night It's Your Move Take 30	Price Is Right Match Game Tattletales Dinah Shore	2:00 2:30 3:00 3:30	Movie Somerset Another World What's Word?	Others; Places Covers; Faces The Way It Was Lilias and Yoga	Movie Movie; Cartoons Casper Speed Racer	Price Is Right Mike Douglas Mike Douglas Mike Douglas	Time Tunnel Time Tunnel Cartoons Cartoons
Family Court Dr. Zonk Flaxton Boys Partridges	Brady Bunch Bonanza Bonanza News	Movie Movie Movie News	Family Court Dr. Zonk Flying Nun Victoria News	Dinah Shore Dinah Shore News News	4:00 4:30 5:00 5:30	He, She Know Brady Bunch Raymond Burr Raymond Burr	Sesame Street Sesame Street Mister Rogers Electric Co.	Flintstones Munsters Gilligan Bewitched	Cartoons Cartoons Bewitched The Invaders	Cliff Hangers Bullwinkle Batman Virginian
Bob Newhart Hourglass Hourglass Meeker; Chips	News News To Tell Truth Issues '74	News News Truth or Conseq. Hlywd. Squares	News News Planet of Apes Planet of Apes	News Mike Douglas Mike Douglas Paul Sand	6:00 6:30 7:00 7:30	News News Season Film Grinch	Zoom Architecture Boston Pops Boston Pops	That Girl The FBI The FBI Raymond Burr	The Invaders News Kojak Kojak	Virginian Virginian Journey Animal World
All in Family M.A.S.H. Phone Special: Dial 100	Yes, Virginia Drama Special: Man Without a Country	Sanford and Son Chico and Man Rockford Files Rockford Files	All in Family M.A.S.H. Phone Special: Dial 100	Jack Jones Jack Jones Movie: Who Was That Lady?	8:00 8:30 9:00 9:30	Frosty Adam-12 McMillan McMillan	Wash. Week Wall Street Masterpiece Theatre	Raymond Burr Bev. Hillbillies Movie: Cat Movie	Planet of Apes Planet of Apes Movie: The Honey Pot	Movie: The Bank Dick Movie Movie
Rhoda Man About House News News	Night Stalker Night Stalker News Rock Concert	Police Woman Police Woman News Johnny Carson	Night Stalker Night Stalker News News	Movie Movie Movie Movie (11:45):	10:00 10:30 11:00 11:30	McMillan McMillan News News	Theatre Lilias and Yoga	Movie Movie Star Trek Star Trek	Movie Movie Movie Movie (11:45):	U.S. Debate U.S. Debate Name of Game Name of Game
Onedin Line Boney (1:00)	Rock Concert Rock Concert	Johnny Carson Rock (1 a.m.)	Movie: Peeping Tom	Mummy's Hand Movie	12:00 12:30	Movie: Creepy Unknown			Wake Me When It's Over	Name of Game In Session

36 BUSINESS SERVICES AND DIRECTORY

Carpets and Linoleum

HOURIGAN'S
CARPETS AND LINOS LTD.
FLOOR COVERING SPECIALISTS
715 PANDORA AVE. 386-2401

CARPET LAYER WILL INSTALL carpet and linoleum at reasonable rates. Small jobs accepted gladly. Used carpet installed. 658-5174.

CARPETS AND LINO, INstalled. Reasonable rates. Free estimates. 386-3998.

RUBBER-BACKED CARPET INstalled for $1.35 per sq. yard. Includes glue. 658-5174.

CARPET, LINO TILE INSTALLAtion, all work guaranteed, 382-9326.

Carpet Cleaning

CARPET KILLERS
Those grimy little stains can really kill the life of your carpet. Coit can remove them all with their "Gentle-Steam" (60% more effective than mere shampooing!) Coit pampers your carpet and guarantees the job Phone Coit, 386-6701 for free estimate — no obligation.

MAC'S RUG AND UPHOLSTERY cleaners. I own and personally do all cleaning. 385-7479.

Cement Contractors

SAANICH CONCRETE AND CONTRACTING LTD.
Sewer lines, drain lines, stonework. All types of concrete work. 385-0423.

DAVIDSON CEMENT CONTRACtors specializing in patios, sidewalks, driveways, etc. Phone Larry, 386-1291 or Doug, 384-6962.

Ceramic Tiling

CERAMIC TILE SETTING, EXpert work, reasonable prices, free estimates and design suggestions, ask for Norm Elgin. 386-1312.

36 BUSINESS SERVICES AND DIRECTORY

Cleanup Services

LO-COST CLEANUP,
AND DELIVERY SERVICE
Composts, yards, basements, etc. Also, demolition of small sheds, garages, fences and trees felled.
384-4929

A. G. PERSONAL CLEANUP
Residences, commercial. Maintenances, basements. Leaf mulching, raking, rotovating, hauling, large truck, reasonable, 479-4067, after 6 p.m. or before 8 a.m.

NO CHARGE AND UP
Two young responsible men have large truck. Basement, attics, composts, etc. Very reasonable. Boo's, 386-2451 anytime.

PROMPT EFFICIENT, YARD cleaning, basements, hauling of debris. Call Larry, 388-6373

GENERAL CLEANUP SERVICE, yards, attics, basements, etc. Reasonable rates. 642-3057.

CLEANUP SERVICES, YARDS, gutters, windows, basements cleaned. Mike 598-2852. Phone before 10 a.m., or after 5.

CLEANUP, GARDENING, ODD jobs, fast and reasonable. Steve, 478-6557.

BASEMENTS, ATTICS, GARages and yard cleanup. 385-6502.

MAN WITH PICKUP — SMALL cleanups, anytime. 388-6049.

ATTICS, BASEMENTS, YARDS cleaned for Christmas. 478-9200.

Contractors

WHEATON CONSTRUCTION LTD.
General Contractors
Building Consultants
382-2159

KITCHEN CABINETS
BREAKFAST NOOKS
RENOVATIONS — 477-1928
House of International Designs
Specialists in modern kitchen planning. 14-day delivery.

36 BUSINESS SERVICES and DIRECTORY

Contractors

VALLEY RENOVATIONS
All areas of residential construction and renovation. All workmanship guaranteed. 479-3270 after 5 p.m.

CGR CONSTRUCTION
Custom work, renovations, home repairs. No job too small for our mobile workshop. Phone: 592-1533.

R. G. MASSEY ROOFING AND General Home Improvements, the one stop shop, for home maintenance and repair. We do it all. For a better job call Bob, 598-6194.

FARMER CONSTRUCTION
Design — Renovations
388-5121

T. AND C. BUILDERS LTD.
General Carpentry, Framing
385-5293 385-8597

FEATURE KITCHEN CENTRE
2610 Douglas 385-4921
QUALITY WITH ECONOMY!

T BAR CEILINGS, METAL studs, dry wall, insulation, quality workmanship, 385-1194.

SURE-WAY CONSTRUCTION
652-3340

Delivery and Transfer

HANDY MESSENGER SERVICE
Serving Victorians for 35 years, fast, efficient delivery and moving, 7 days service. 383-3934.

WANTED: DELIVERIES AND light trucking. Vancouver to Victoria. Paul 385-8134.

Demolition

TWO-CAR GARAGE, FREE FOR demolishing. Enquire 1030 Linden Ave.

Draperies

Sears
Custom-made
DRAPERIES
Choose from our great fabric selection. Drapes PROFESSIONALLY MADE and INSTALLED IN YOUR HOME.
CHARGE IT
Phone 388-9111
NO OBLIGATION
Simpsons-Sears Ltd.

SAVE YOUR DRAPES!
Those shabby drapes can be brought back to life by the COIT experts. The best cleaning service available and that's guaranteed. Phone 386-6701 for free estimate. No obligation.

Dressmaking

BRIDAL RETAIL AND RENTALS, costumes, formals, 28 Burnside W., 385-1542, Fashion Craft Shop.

ANN'S DRESSMAKING AND ALterations, 9 — 5 only, please. 386-9466.

ALL KINDS OF ALTERATIONS. 384-9206. Phone anytime.

Drywall

FIX THOSE ROOMS UP FOR Christmas, all aspects of dry wall, free estimates. 478-7412.

BOARDING, TAPING, TEXTURing, free estimates. Call Don: 478-4689.

Electrical Contractors

OLDER HOMES REWIRED — NO down payment. We finance through B.C. Hydro Plan.
EDDY'S ELECTRIC— 385-7666

CORONA ELECTRIC
477-1616

Excavating

CASE 450 CRAWLER, LOADER and backhoe, bulldozing, ditching, etc. anytime. 478-8343, 478-5988.

941 CRAWLER LOADER, BULLdozing, demolition, dump truck, hour or contract, 478-3634, 478-1874.

TOP SOIL AND GOOD PIT RUN gravel. Excavating. 479-1544.

Fencing

REPLACE, REPAIR OR PAINT. Sure-Way Construction. 652-3340.

Gardening

BARKER LANDSCAPING LTD.
(Maintenance Division)
Pruning, spraying, mulching, garden cleanup, yearly contracts. Residential and Commercial, 382-8323

HARVEY'S LANDSCAPING AND GARDEN SERVICE
Fall cleanup, all phases of gardening. Fong, 479-7078, 384-8621.

STUMPS REMOVED FROM your lawn, $1.25 per inch diameter. Greenleaves Tree Services, 386-1611, 479-8525.

FRUIT TREES PRUNED, shrubs and hedges trimmed, 383-8363.

FRANK'S GENERAL GARDENing and pruning. 477-6661.

VAN HUET GARDEN MAINTEnance, Fall Clean-up, etc, 383-8560.

Gutter Cleaning and Repair

REJUVENATE YOUR WOOD gutters. Drain tile and gutters installed, cleaned and repaired. Call Sure-Way Construction. 652-3340.

SAVE ON CONSTRUCTION, GUTters, drain tile, repaired and replaced, basement cleaned, 386-0068, or 479-8196.

GUTTERS AND DOWN PIPES cleaned and roofs swept. 479-4067 after 6 p.m. or before 8 a.m.

CLEAN, REPAIR, REPLACE gutters, downpipe, drain tile, wet basements? 382-8786. 385-8357.

READY FOR WINTER? GUTters cleaned and repaired efficiently. 382-0942, 383-6189.

5" CONTINUOUS IN BAKED enamel. B.C. Aluminum, 479-3232.

Handymen

HANDYMAN FOR YOUR HOME needs, painting, small carpentry work, roof repairing, window cleaning, gutter cleaning. 383-7477.

Hauling

COMPOSTS, BASEMENTS, yards, trash, etc. Pickup, Fong 479-7078, 384-8621.

½-TON TRUCK AND DRIVER will haul by hour or job. 477-8098 after 5 p.m.

Home Improvements

HOME REPAIRS — NO JOB TOO small. Hugh, 383-7901.

36 BUSINESS SERVICES AND DIRECTORY

Home Improvements

HANDYMAN, ALL SMALL JOBS, quickly and neatly completed. 382-3822 or after 6 p.m. 479-7245.

Landscaping

BARKER LANDSCAPING
Lawn and shrub specialists. Professional stone masonry for walls, steps, patios, fireplaces, etc. Free estimates. Terms. 382-8323.

COMPLETE LANDSCAPING, rock walls, fireplaces. Lowest prices. Saanich Landscaping 479-6490.

TONY'S STONE WALLS, FIREplaces, facing, sidewalks, etc., reasonable rates, free estimates. 382-3293.

Masonry

R. G. MASSEY MASONRY, CEment work, chimney repairs. Masonry work of all types. Low rates. Free estimates. 598-6194.

MULTI-COLOUR STONE AND slate fireplaces. House front faces. Sipkes Masonry, 479-7348.

FIREPLACES, CHIMNEYS AND repairs. Ron Henson, 478-1557.

CUSTOM FIREPLACES, RENOvations or new. 384-3239.

Moving

HANDY MESSENGER SERVICE
Serving Victorians for 35 years, fast efficient delivery and moving, 7 days service. 383-3934.

EAGLE DELIVERY
Pickup service at your convenience. Moving — storage — cartage. Efficient — courteous.
Bus. 383-0621 Res. 478-7087

J AND C MOVERS, SPECIAL rates to pensioneers and low income. 652-3673.

BISSON'S MOVING, 384-6442
Piano, household and apartment moving.

MOVING? Do it yourself. Competitive rates, by the hour or day. Hertz Rent-a-Truck. 388-4411.

GLASGOW EXPRESS, LOCAL moving, reasonable rates, personally operated. 384-5368.

Painters and Decorators

ISLAND DECORATORS
Painters Paperhangers
Spray Painters
Plaster Repairs
Convenient Time Payments
383-9059 Eves. 382-1479

CLARK AND PATTISON PAINTING CONTRACTORS LTD.
Brush or spray. Paperhangers. Texture and vinyl work. Will do all or part of any job. Paint store, BAPCO, GENERAL and PRATT AND LAMBERT paints, and rentals of all painters' equipment. Terms if desired. Phone 384-0443, 760 Bay St.

BROTHERS PAINTING AND DECORATING
Free appraisals, cost consultant. All types of painting. All types of repairs. Commercial, farm, residential. Lowest rates. Terms. Work guaranteed. 383-8112.

A ROOM, APARTMENT OR house will be painted skillfully and reasonably priced by self-employed painter. Also renovations. References. Free estimates. 384-2497, 592-0146.

DOWSON PAINTING CONTRACTORS 385-6042
Residential, commercial, free appraisals, color consultant, low rates, work guaranteed.

HAVE YOUR APARTMENT painted now for Christmas. Phone for free estimate. Four Seasons Painting and Decorating, 388-4660 after 6 p.m.

WHY NOT PAINT A ROOM FOR her this Christmas! Interior, exterior, wall paper. Call Jack after 6 p.m. 598-6261.

PAINTING AND DECORATING reasonable rates. Satisfaction guaranteed. Terms. 382-7885, 479-2473.

R. BLANDFORD PAINTING LTD. Interior-exterior, paperhanging and spraying, reasonable rates, tree estimates, 478-5368, 478-5002.

B.M.B. PAINTING AND ROOFing contractors. Residential and commercial. Free estimates. Reasonable rates. 479-4547 or 385-3792.

JIM'S PAINTING AND DEcorating Christmas special. Free estimates. Call after 4 p.m., 592-6315.

PAINTING: HOUSES, MOTELS, warehouses, interior-exterior. Licenced. Christmas rates. 384-0827.

CUSTOM HOMES, FINE FINISHing, stain, etc. References. 477-1473.

FOR INTERIOR AND EXTERIOR painting, and paper hanging call Dennis, 592-2025.

FREE ESTIMATES. SAME DAY service. Interior and exterior. 478-5208 or 478-8193.

FREE ESTIMATES. PROMPT clean service. Reasonable rates. 478-8193, 478-5208.

WAYNES
Painting and Decorating. Finest work at reasonable rates. 383-6189.

Plasterers

STUCCOING, DRYWALL
New homes or older homes restuccoed. Phone Mike, 478-8775 after 6 p.m. Brook Plastering.

LATHING, STUCCO WIRE, INSUlation, T bar ceilings, quality workmanship, references supplied, 385-1194.

COLEMAN PLASTERING LTD.
Stucco, 598-3433.

Plumbing and Heating

KEN MOODY'S
OIL BURNER SERVICE
Annual conditioning. Furnace repairs, oil stoves. Furnace and tank installations.
598-6885

Roofing and Siding

B. M. B. PAINTING AND ROOFing Contractors. Residential and commercial. Free estimates. Reasonable rates. 479-4547 or 385-3792.

R. G. MASSEY ROOFING AND General Home Improvement. For a better job call Bob, 598-6194.

WANTED: ROOFING CONtracts and sub-contracts. Reliable and reasonable. 386-0851.

FRANK'S ROOFING. REPAIRS at reasonable winter rates. Free Estimates, 382-0942.

PARKER JOHNSTON LTD.
1855 BLANSHARD, 382-9181
"Roofing Victoria Since 1935"

36 BUSINESS SERVICES and DIRECTORY

Sewers

SAANICH SEWERS AND DRAINS. Septic tank and sewer installations. Machine or hand done. 382-1048 or 383-1871.

SURE-WAY CONSTRUCTION. Sewers and drainage specialists. 652-3340.

PEDERSEN EXCAVATING, free sewer estimates. 479-5963.

Tailors

OAK BAY TAILORS
Expert tailoring and alterations for ladies and gents.
1826 Oak Bay Ave. 598-4131

BRITISH CUSTOM TAILORS
1311 Blanshard 383-2632

Tree Service

CEDARDALE TREE SERVICE
A complete scietnific service. Large shade trees and ornamentals. TREE REMOVALS.
Chas. Cowie (Rep.) 385-9931

TREE REMOVAL
Prompt efficient service
Reasonable rates
Dial 386-0897 9-12 noon 6-9 p.m.

MOUNT VIEW TREE SERVICE
Is still in business.
Check your yellow pages.
479-3873.

Upholstery

GRUBBY FURNITURE?
Why put up with your couch and chairs looking so grimy? Coit can bring them back to life with their world famous upholstery cleaning. Call Coit, 386-6701, for free estimate — no obligation.

Wall Washing

PAINT WASHING. WALL AND ceiling. Residential and commercial. 383-2353.

Window Cleaning

CHRISTMAS WINDOW CLEANing. Commercial and Residential. Free Estimate. 388-6373.

38 TRAVEL

"REDWING"
"A UNIQUE GIFT IDEA"
Give a Redwing bus holiday to Reno, Las Vegas, Disneyland or for the ski enthusiast a ski holiday.

Different, yes, but a great gift giving idea.

Redwing Travel Ltd
645 Fort St.
(Yarrow Bldg.)
383-5311 - 382-5194
for all information and gift certificates.

39 PERSONALS

WE NEED 2 COUPLES WHO will provide treatment homes for difficult children between 13 and 18 years of age. Applicants must have extensive experience in child care, counselling and have worked with children in some kind of institutional care. Please contact Mr. B. Gill or Mrs. B. McKierahan, 598-5121.

NOMAD OWNERS
We are trying to form a B.C. Nomad Club. If you are a owner or just have an interest, in These 1955-1957 Classics please phone Doug Glaum 382-6341 or write Gregg Wright 1980 Urquhart Ave. Courtenay, B.C. V9N 3K9.

THE GREATER VICTORIA ACtivity Centre Society for the Handicapped needs your help. Become a member by sending $2 to P.O. Box 1700, Victoria, B.C.

EDUCATED WOMAN WANTS companionship with unencumbered, lively, educated man of means, 50-65. Victoria Press, Box 329.

FEELING THE NEED
To talk things over? There are people who can help. Phone NEED, Victoria's Crisis Line, at 386-6323. We are always there.

MALE, 40, WOULD LIKE TO meet female approx. same age. Have own home, like dancing and shows. Object companionship. Victoria Press Box 323.

ALCOHOLICS ANONYMOUS
Drinking problem? Want to quit?
Phone 383-0415; P.P. Box 1.
Central Office, 1005 View St.
Phone 383-7744, 9:30 to 5.

ATTRACTIVE BROADMINDED couple, 38 years, new to Victoria, would like to meet other couple. Recent photo a must. Victoria Press, Box 312.

LONELY, SINCERE LADY wishes to meet respectable man, 30-36. Write to Victoria Press Box 302.

GENTLEMAN, NO TIES, WISHES to meet sincere warm and pretty girl, 5'2" ,no ties, recent snapshot. Victoria Press Box 290.

"THE PEN MATE CLUB — An excellent way to find friends. Calgary, Alberta, Box 2308".

PREGNANT AND DISTRESSED? Birthright can help you. 384-1431

E.S.P. CLASSES
Enquiries 385-8621, 7-9 p.m.

10 BUSINESS PERSONALS

VICTORIA HEALTH SPA FOR men. Finnish sauna, hydropool, light gym No contracts or membership fee. 383-1334.

REFLEXOLOGY TREATMENTS. Therapeutic massage. Certified. Now accepting new clients. 385-9832.

SOME PEOPLE HAVE AN ARrangement: if you would like to arrange a range repair, call Dave Skaalrud: 385-2232.

FACIAL BIOLOGICAL MASSAGE for adults. (No make-up) Trained in Germany. One time $4. 6 times $20. Reservations, 386-1391,

FRANK MALLORY, HYPNOTIST. Counselling, therapy, and self-hypnosis. 477-1431 after 5.

MRS. PAYN-JONES. TRANCE medium. Questions answered, advice given. 386-3606.

VICTORIA ESCORT SERVICE, male and female escorts for any occasions, Rob, 382-6405.

JUNK CARS HAULED FROM residential property, $7. Capital Regional District. 478-7811.

LATIN INTRODUCTIONS
Singles. Info. $1.00, Box 2354
Tijuana, B.C. Mex.

EAR PIERCING HOME SERVICE 386-2010.

40 BUSINESS PERSONALS

FOR ABOUT
2 CENTS A DAY
Bank of Commerce, Government and Fort St. will rent you a safety deposit box for your valuables. 386-2131.

720 YATES MALL
Christmas gift ideas! M.E.P.C. suggest you try the warm comfort of the mall where you will be welcomed by the merchants of the 10 specialty shops.

300 PRINTED, GUMMED NAME and address labels, $2.50. Popular Press, 1411 Store St., Victoria. Please send payment with order. Printed in our shop in Victoria. "Try 'em, you'll lick 'em!"

DO YOUR FAMILY A SERVICE!
MAKE A WILL
Norfolk Trust, 1004 Blanshard, 384-9012. Free Information.

YOU CAN USUALLY FIND ME under a washing machine in somebody's house. You can always find me under washing machines in the Yellow Pages. Dave Skaalrud: 385-2232.

VICTORIA HYPNOSIS CENTRE
Consultants, certified by International Society for Professional Hypnosis. 645 Fort. 388-9722.

42 EDUCATION

NURSERY SCHOOL IN VIEW Royal-Saanich. Possibly expanding to include Day Care in 1975. Interested parents call, 478-5223 or 598-8367.

TUTORING. PROFESSIONAL help by experienced teacher, French, Math, New and old methods. 598-2331.

43 DANCING

NIGHT CLASSES IN BALLROOM dancing, in Langford, Colwood area, for information regarding instruction, call Ron, 386-1684.

DANCE TEACHER WANTED: Jazz, Contemporary. Part-Time. Experienced. Call Dancenergy Studio, 384-3841.

60 FUEL

SAANICH FUEL ACCEPTING orders for alder firewood. Delivered in cord or ½ cord measure. Introductory Offer Trunk full sale. $4.75 per load, Dec. 7-8th at Truck Town. Corner Bay and Bridge St. 384-0912.

FINEST ALDERWOOD, SPLIT and cut any size (no extra charge), fast delivery and piled, cheques accepted, free removal any unwanted household items. 658-5832.

ORDER YOUR XMAS FIREwood. Alder split and piled, $25 per load delivered. Phone collect 743-9466.

DRY FIREPLACE SIZE FIR wood. $25 per pickup load, delivered. 478-3398.

ALDER FIREWOOD, $18 PER ½ cord, cut to lengths, delivered. 478-2950.

THICK FIR BARK OR SPLIT alder, $25 pickup load delivered. Call collect 293-2000.

ALDER OR MAPLE. $10-$15 PER ½ chord or ½ ton pickup load. No delivery. 478-6960.

18" SPLIT ALDER, $25 PER cord; $35 per cord delivered. 478-8577.

SEASONED ALDER FIREPLACE wood, $20 per load, or you haul, $15 per load. 642-3772.

SPLIT ALDER ½ AND FULL cords, $20 and $35 delivered. 385-1078, 112—653-4445.

COAL
and fireplace wood, cut up.
598-7168

FIREWOOD, CUT TO ORDER. Quick delivery, 642-5397.

DRY BUSH WOOD, $22 PER load delivered. 478-3987.

FIREPLACE ALDER $40 PER cord, clean delivery. 642-3065.

63 TIMBER

SELECTIVE LOGGING
Wish to buy second growth fir timber, any amount, specializing in thinning and land clearing. 642-3287, 642-3057.

WANTED—SECOND GROWTH timber. 5 acres or more. Any size. 743-2408.

65 BUILDING SUPPLIES

IMPERIAL
BUILDING MATERIALS LTD.
The Builders Supply House

S—A—L—E
Till December 14th

SHAG CARPET
Imperial's "Good Times" multi-colored shag with heavy duty rubber backing.
Regularly $10.95 sq. yd.
SALE $8.95 sq. yd.
2 beautiful colours only—Desert Orange, Golden Glow.

Each purchase of carpet entitles customer to a CHANCE to WIN a 10-SPEED BICYCLE. Draw takes place Monday, Dec. 16.

A GREAT SELECTION of 4x8 pre-finished EXOTIC PLYWOODS from $3.99.

FENCE and SHINGLE STAIN. 2 colors—brown and green. Reg. $5.95 gal. NOW $4.95.

Master Charge-Chargex

2955 DOUGLAS ST.
386-1401

SAANICH LUMBER YARDS
3041 Douglas St. 385-2486
Night Phone, 479-1423
Materials for 12'x20' Garage (roofing extra) $290.00
Sabot kit (sailing) $47.00
Pram Dinghy kit $37.00
8'x10' Greenhouse $205.00
Work bench materials $10.50
Compost Box, 4x6 $10.00
Garden Sheds, 6'x7'6" $121.00
Chicken coops, any size
Fencing of wood available

FOR SALE, 18" SHAKES, BARNS, singles, cedar fence posts, 749-3739.

65 BUILDING SUPPLIES

STEWART AND HUDSON
BUILDING SUPPLY CENTRE

Folding banquet table legs $21.95
Ping Pong tables—tops and trestles, Unpainted particle board tops $22.95 set
Ping Pong accessories $4.88 set
White Star heaters—reg. $29.99, sale $24.88
Rockwell shop vacuum—$84.50
Cork panels—24"x36"x1"—$2.99 ea.
Light fixtures—large selection from $2.99

Bathroom fans—$11.99 ea.
Particle board cuttings
4'x4'x½"—$1.89
3'x4'x½"—$1.49
2'x4'x½"—89c
1'x4'x½"—39c
1'x8'x⅝"—$1.49

Doors—factory seconds
16"x6'8"—pre-finished or hdb.—$3.99
3'0"x6'8"—pre-finished or hdb.—$9.99

Visit our basement showroom for all your carpet and panel needs. We'll cut carpet while you wait.

CHARGES — BUDGETS
OPEN MON. THROUGH SAT.
7:30-5:30 — 386-3211
400 Gorge Rd. East

STEWART AND HUDSON LTD.

Cubbon on Cook
Lumber and Building Supplies

Cedar Lumber Spec.	Lin. Ft.	
2x4 s4s cedar econo	.07	
½x6 Basketweave	.12	
¾x10 sub bevel siding	.13	
1x6 s4s util. and btr.	.10	
1x8 rough M-R boards	.20	
1x12 sis 2E util. bds.	.22	
PLYWOOD AND WALL BOARD		
4x8x⅜ rough degrade	4.92	4.29
4x8x¾ sanded degrade	10.49	9.99
4x8x½ particle bd. No. 2	3.49	2.99
4x8x⅜ gyproc wall bd.	3.30	2.79
4x8 Walnut Tudor pnl.	7.29	3.99
SUPER SAVINGS	Reg.	Sale
R-7 fibreglas 100 SF	9.65	7.77
Celufibre H-P 70 SF	5.79	5.39
W-F weatherstrip	2.19	1.99
2" galv. downpipe	2.95	2.49
4" concrete tiles	.27	.24
12x12 ceiling tiles	9.99	8.99
Ping pong tables	26.95	24.24
Pre-hung 1⅜ doors	26.95	22.99
1720 Cook	Chargex	384-8181

MOORE WHITTINGTON LUMBER LTD.
MW
2614 BRIDGE ST.
386-1331

HARDBOARD LUMBER

Regular lengths and cuttings. All species.

LEAD and ZINC LIGHT WORK —custom made to your design. Also, repairs.

WOOD SLIDING PATIO DOORS — C.M.H.C. approved.

Pre-hung ENTRANCE and INTERIOR DOORS

Victoria's only complete: SASH, DOOR and MILLWORK MANUFACTURING PLANT.

S. J. PEDEN LTD.
4x8 PLYWOOD SPECIALS
¼" D sanded fir $5.45
½" factory sanded poplar $8.85
¾" D sanded fir $10.95
⅝" D unsanded fir $8.25

Building a camper or trailer? Plans and all materials in stock at reasonable prices. Many items used in building or fitting out boats.
S. J. PEDEN LTD.
2855 QUESNEL ST. 386-3464

COLUMBIA READY-MIX LTD.
—ready-mix concrete
—sand
—gravel
—drain rock
—fill materials
Phone 478-1701
860 Attree Rd.

DELIVERED
Certified cedar shakes and shingles. 18" and 24", 647-5425 or 479-5230.

BUY DIRECT FROM MILL
Certified shakes and shingles, delivered, 385-1150 between 5 and 7 p.m. or 647-5425.

CEDAR
All dimensioins. Hidden Valley Sawmill. 743-2830.

50 SQ. OF EXCELLENT QUALIty 18" split cedar shakes. $30 per square delivered. 478-2401.

CERAMIC TILES, DIRECT IMport prices from 55c per sq. ft. 386-2812.

18" SHAKES, $28 PER SQUARE, tax included. 478-3987.

TOP QUALITY CEDAR SHAKES, 18", $30 per square, 383-0428.

70 MUSICAL INSTRUMENTS

SOFT SOUNDS MUSIC
Ukuleles, gift boxed $5.50, $12.50 — fender basses and guitars. Marshall 50 w. lead head $350, acoustic guitars $27.50 to $650., Sho-Bud pedal steel guitars, Shure mikes and stands, Randall amps, (they have "The Sound".) Randall "Dorado" Bass amp., 150 RMS, 2 Altec 15's $1495. w-covers. Beautiful Tama acoustic guitars coming about Dec. 10 — a must see. Gibson ES 175D Blonde — for the real player.
2031 Oak Bay Ave. 598-1524

WE REALLY HAVE A GREAT SELECTION OF PIANOS
New Wurlitzer, Sherlock-Manning, and Kawai pianos. Many used consoles, uprights and grands as well. Let our years of piano experience work for you when you select your piano at
SCOTT PIANO AND ORGAN
612 FORT 386-2434

TALISMAN MUSIC CENTRE
Drum Sale. Rogers, regular $1,295 now $850. Double set of Ludwigs, regular $1,395 now $1,195.
939 Yates 384-9222

ALMOST NEW!
Kimball Swinger 500 Organ and bench. Like new in every way. Perfect for beginners, fun and versatile. A bargain at $1795.
SCOTT PIANO and ORGAN
612 Fort 386-2434

70 MUSICAL INSTRUMENTS

HAMMOND ORGAN
FOR YOU SHOPPING CONVENIENCE, MONDAY, DEC. 9TH THRU MONDAY DEC. 23 WE WILL REMAIN OPEN DAILY FROM 9 A.M. TO 9 P.M.
Saturdays we close at 5:30 p.m.
Here's a Christmas special. 1 only Briscoe Chord Organ $Only $99.00
1 only Hohner piano organ Only $295.00
Have you seen the all new Hammond "Sounder" Rhythm — auto chord — transposer Only $599 00

HAMMOND ORGAN
STUDIOS AT
3400 DOUGLAS ST.
(Just across from Woolco)
388-9177

LARGE SELECTION
of drum sets on display priced from $169-$1050. Also bongos, maracas and other rhythm instruments.

ORGANS, PIANOS MUSICAL INSTRUMENTS
Lay-away now for Christmas. Open 9:30 a.m.-9 p.m. Monday thru Friday, 9:30 a.m.-5:30 p.m. Saturdays. In your leisure evenings drop in and see our selection of guitars, pianos, organs, etc. Open at night for all your musical needs. Drop in and park free.
CHARGEX, MASTER CHARGE
EASY TERMS OR CASH
BERNIE PORTER MUSIC
725 CALEDONIA, 382-9542

Ovation Acoustic GUITAR SALE
Now is the time to buy an Ovation Guitar with prices like these:
FORKLORE MODEL
Retail price $499 Sale $350
PACEMAKER 12 STRING
Retail price $549 Sale $385
IDEAL FOR CHRISTMAS
Prices like these never again
NELSON'S MUSIC CENTRE
1315 GOV'T. 385-9728

YAMAHA MUSIC CENTRE
6 FOOT C-3 YAMAHA CONSERVATORY GRAND is now available for viewing.
4th Floor at the Bay
386-6337
Use your Bay account card
Now open in the DUNCAN Financial Centre
Div. of JAMES PIANO and ORGAN Ltd.

Sound Source
DOWNTOWN!!!!
723 Johnson
386-7704
Professional group equip. Centre
LARGE SELECTION AVAILABLE
Amplification and concert p.a.
Rentals — Repairs — Installations
PROFESSIONAL SOUND CONSULTANTS
LESSON STUDIOS

YEAR-END ORGAN CLEARANCE
WAREHOUSE LEASE EXPIRES DEC. 18, 1974. ALL PRESENT STOCK MUST GO. ACT NOW FOR GUARANTEED CHRISTMAS DELIVERY.

Paragon Music Ltd.
Kimball and Gulbransen Organs
HILLSIDE MALL 385-5275

ORGAN-IZE YOUR HOUSEHOLD this Christmas with a new Wurlitizer Organ. Our Sprites anl Funmakers would like to share the Holiday Season with you. (and the rest of the year too!)
SCOTT PIANO and ORGAN
612 FORT 386-2434

HALL FAIRFIELD MUSIC CENTRE
"everything in music"
728 Fort 385-3307

TWO CONN ORGANS W-RHYTHM $1495 and $1595 ALSO ANTIQUE PUMP ORGAN $295.
REGINALD STONE ORGAN STUDIO
1517 QUADRA 383-0239

GLEESON MUSIC
USED PIANOS from $395
THOMAS ORGANS — the choice of Lawrence Welk
707 Fort 388-9632

ELECTROHOME WINDSOR electronic organ. 2 key boards, pedals, rhythm master, Leslie speakers and twin amplifiers. Walnut finish, complete with bench. Like new. $1,395. 385-0360 evenings.

SET OF CORNET DRUMS, GOOD condition. Zilgian and Zilco cymbals, $550. 656-4610 after 4 p.m. ask for Ken.

PIANO AND ORGAN LESSONS. Scott Piano and Organ, 384-2434.

70 MUSICAL INSTRUMENTS

Woodward's
SPECIAL PRICES
ORGAN TRADE-INS, DEMONSTRATORS and FLOOR MODELS.
— HAMMOND chord organ $ 550
— LOWREY Holiday $1095
— GULBRANSEN all transistor $1295
— ELECTROHOME, 6 couplers $1395
— THOMAS, 25 pedals $1795
— LOWREY Coronation, 2-61 Note keyboards $2495
Many other models to choose from.
Convenient credit terms
WOODWARD'S MAYFAIR
2nd Floor. 386-3322

NEW BALDWIN ORGANS JUST ARRIVED AT BERNIE PORTER MUSIC. OPEN 9:30 A.M. - 9:00 P.M. MONDAY THRU FRIDAY. 9:30 A.M. - 5:30 P.M. SATURDAYS. DROP IN, PARK FREE. 725 CALEDONIA. 382-9542.

PLAYER PIANO. WILLIS Upright, in good working condition, with roll. $1,250. Also available over 100 old classical rolls. 385-0360, evenings.

PAMUS MUSICAL INSTRUMENTS
"Where Good Music Begins"
1108 Blanshard St. (at Fort)
386-8475

LESLIE 145, NEW POWER tubes, belts and brake rubbers. $375 .Phone Greg, home 478-9843, work, 385-9728.

AQUARIUS MUSIC SALES — SERVICE INSTRUCTION
1153 Esquimalt 386-9922

NEAR NEW KIMBAL CHORD organ. Automatic rhythm section. Plus extras. $1,000 or offers. 598-8248.

SET OF ENGLISH DRUMS, HIGH Hat, Ziljian cymbals, $375. 592-2794.

SG COPY ELECTRIC GUITAR and Garnett amplifiers, $350 firm. 477-6641.

CONN CONSTELLATION TRUMpet, immaculate condition, 385-3549 after 6 p.m.

LOWERY ORGAN, 2-61 NOTE keyboards, 25 pedals, excellent condition. $1500. 388-9755.

KING TENNOR SAXAPHONE, very good condition, asking $375. Phone 9 a.m.-6 p.m. 598-1903.

KING TENNOR SAXAPHONE, very good condition, asking $375. Phone 9 a.m.-6 p.m. 598-1903.

XMAS SHOPPING?
Like new Ludwig trap set, Zildgian cymbals, extras, $750. 592-7478.

COLLECTORS ITEM, 1952 TV Model Les Paul, $450, after 6, 592-3943.

ACOUSTIC GUITAR, GOOD CONdition, ask for Brad: 386-0056, after 5:00 p.m.

RICKENBACKER BASS, 6 string. Excellent condition. Best offer. 384-7357.

ACE-TONE 90-WATT BASS OR lead amp. built in fuzz. $300 or offers. 477-5765.

1960 RICKENBAKER ELECTRIC guitar, all maple, $250. 388-7939, 835 Bay.

COMPLETE SET LUDWIG Drums, cases, cybbals. Brian 592-2706.

YAMAHA FLUTE FOR SALE. Excellent condition. 592-6974 after 6 p.m.

GIBSON HUMMINGBIRD, SELL or trade for fine amp. 385-7301.

ELECTRIC PIANO FOR SALE, 8 months old, $450. 386-7981.

PIANO TUNING. JIM ANDERson. Phone 477-6439.

PIANO TUNER — CRAFTSMAN. NORMAN DUCKWORTH. 383-3083.

ALTO SAXOPHONE, SILVER Beuscher Elkhart, 592-0563.

RENAISSANCE LUTE, 8 course, 592-0563

GOURLAY PIANO, VERY GOOD condition, $500, 478-2469.

ARMSTRONG FLUTE, $90.
658-5637.

HAMMOND ORGAN L100. VERY good condition. 592-1941.

COMPLETE REMO PRACTICE pad drum set. $60. 598-7451.

71 MUSIC TEACHERS

RUN OUT OF XMAS IDEAS?
Give organ or piano lessons as a gift. Christmas special 12 lessons for the price of 10. Use your Chargex card. Scott Piano and Organ, 386-2434. 612 Fort.

DANNY DEEN FLUTE STUDIO. Now taking students, flute, saxophone, clarinet. 382-2068.

SOUND SOURCE MUSIC STUDIOS
723 JOHNSON 386-7704

JAZZ PIANO TUTORING BY Rusty Thompson, $5 per hour. 384-9418.

78 BICYCLES

HARLEY-DAVIDSON
for 1975
HERE NOW!!
BROOKLANDS MOTORCYCLES
937 Fort D-7595 383-5926

Weekly Special
FACE SHIELDS
Reg. $3.95 THIS WEEK $1.99
COLWOOD HONDA
SALES—PARTS—SERVICE
2781 Millstream 478-8831
D-8817

NEW
H-O-N-D-A-S
AND TOO MANY USED BIKES
all
D-I-S-C-O-U-N-T-E-D
Pearson, World of Pleasure Ltd.
D.8443.
386-8424 3388 Douglas

'72 HONDA MINI-TRAIL 50, IMMACULATE APPEARANCE, MINT CONDITION, EXCEPTIONALLY LOW MILEAGE. $300 FIRM. 592-4738.

SACRIFICE LATE MODEL 1973 175 Kawasaki, 650 miles, beautiful as new, windshield, mirrors and many extras, cost over $1200, asking $675. 658-5501.

FREDERICK MOTORS
SUZUKI—BMW—URAL
616 Queens 383-0823
DL-7080

HONDA SUPER TRAIL 90. ONLY 600 miles, showroom condition, bargain at $475. 477-9443 after 6 p.m. DL8509.

CHOPPED 67, 305 HONDA, REbuilt top end, many new parts needs finishing and wiring. First reasonable offer, 384-1574, Harley.

MONTESA BULTACO
VICTORIA MOTORCYCLE SALES
592 Ledsham Rd. 478-1123

SACRIFICE: '73 HONDA 450. EXcellent condition. $1095. 388-5785 after 5 p.m., Chuck.

1974 HODAKA 125 WOMBAT, 1974 Hodaka 100, dirt squirt, both in excellent condition, 478-2440.

250 SUZUKI TRAIL AND STREET bike. 1400 miles, best offer ,must sell. 384-3239.

1960 BMW R-50, RESTORED, IMmaculate. $1000 or best offer. 383-8308.

YAMAHA MINI ENDURO, 65 CC, 1971, 1,060 miles. $250. 479-6226 after 2 p.m.

MINI-BIKE, 1972, GEMINI 50, runs well, $150. 477-5120.

72 YAMAHA 650, $1000 OR offers. 384-7386.

'72 SL70 HONDA, OFFERS
478-6032

'72 YAMAHA 175, GOOD CONDItion, asking $450, 383-7091.

1972 350 HONDA, BEST OFFER. '68 BSA 500. Best offer. 656-3712.

KAWASAKI MINI BIKE, 75CC. IN perfect condition. $350, 658-8774.

1973 175 YAMAHA. EXCELLENT condition. $750. 642-3362.

KEYSTONE MINI BIKE, $175 OR best offer. 658-8073

'72 KAWASAKI 100. 10-SPEED trail. $350. 478—2986.

1973 750 HONDA. 6,000 MILES. IMmaculate condition. 656-3357.

1972 YAMAHA 100, 1,377 MILES, $375. 388-6140.

1956 MATCHLESS G-80, $700. 384-4392, 5-7 p.m.

77 MOTORCYCLES

ECONOMY PLUS
NEW FOR 1975
YAMAHA 100cc RS 100
Fully Equipped
Compare at $699
at
MULLINS MARINE SALES LTD.
925 Yates St. 382-1928
Dealer No. 7968

HARLEY 45. GOOD SHAPE. Very dependable. 388-6963.

1970 BSA 750. NEEDS WORK. Cheap. 385-1069.

78 BICYCLES

USED BICYCLES
10-SPEEDS
Men's 21" 10-speed $59.88
Men's 22½" Peugeot $79.88
Men's 25" BRC $68.88
Men's 23½" Raleigh $84.88
Ladies 21" Raleigh 3-spd. $58.88
Boy's 18" racing 5-spd. $59.88
HI-RISE COASTERS (20" Wheels)
2 Boys CCM $25.88 and $27.88
2 others $19.88 and $22.88
Girls $32.50
BOYS 1" STANDARD COASTERS
Raleigh $39.88 CCM $34.88

Russ Hay
On Government
Between Bay and Hillside
384-4722
The Leading Bike Shop

Robinson's
SHOP EARLY
APOLLLO 10-SPEEDS
ONLY $119.95
Trades Accessories Repairs
1307 Broad 385-3429

GORDON'S SPORTING GOODS
1030 Hillside 382-5815

TRY D. G. AUTO AND CYCLE for the bicycle you've been looking for. 10-speeds from $84.95. 3244 Douglas. 382-4012.

ADULT FOLD-UP 3-SPEED BICYCLE, as new, $65. Also girl's Glider bicycle, good condition, $40. 477-1245.

BOY'S 3-SPEED MUSTANG bike. Good condition $35. Phone 652-1606.

APOLLO 10-SPEED, 2 MTHS OLD with saddle bags and carrier. $100. 1006 Falmouth Rd.

MEN'S TURISMO CCM 10-SPEED, like new, lights, water jug, combination lock, $110, phone 656-3494.

10-SPEED, EXCELLENT CONDITION, has front and back light, just overhauled, $70. 388-5094.

MONSHEE DE LUXE 10 SPEED in super good condition. $60 or best offer. 388-9838.

10-SPEED, TARGA CCM BOY'S bike, brand new, $100. 385-1289 after 6 p.m.

2—10 SPEEDS, 1 MONSHEE, 1 Knight. Accessories. $125 for both. 592-4412, evenings.

GIRLS BLUE AND CHROME Mustang bicycle, very good condition, $35. 385-7436.

LADY'S CCM 5-SPEED, LIKE new, $85. Girl's standard, suit 7 to 8 year old, $25. 652-2331.

TWO HEIDEMANN 10-SPEEDS, 2 months old, $80 each. 386-8161.

CCM TARGA 10-SPEED, PERFECT condition, $95. 385-7301.

3-SPEED MAN'S PHILLIPS. $60 or best offer. 478-9904.

PEUGEOT, VERY GOOD CONDITION, 477-6430.

GIRL'S HUSLER BIKE $35
477-6649

GIRLS PURPLE MUSTANG bike, like new, $35. 385-5475.

80 BOATS and MARINE

AVON INFLATABLE DIVE BOAT, 12'6". S-300. Like new, $1,400. Asking $900. Accessories. Johnson 25 h.p. outboard, 15 hours use, asking $800. 477-0648.

MARINE MECHANICAL INSTALLATIONS and repairs. All systems. Professional work at reasonable rates. FREE ESTIMATES. 656-5348.

24' SHARK 6 H.P. OUTBOARD motor, main jib Genoa spinnaker, life line. Excellent condition. $6,800. 478-8615.

18' HOURSTON
165 Merc Cruiser, fully equipped including trailer. Best offer. Excellent condition. 479-3939.

38' CRUISER RECAULKED, painted and rewired 6 cylinder Chrysler marine engine, first $5600, phone 479-1944.

16 FT. FIBERFORM COMPLETE 100 H.P. Merc. and Road Runner trailer. 478-5720.

GOOD RUNNING ORDER, Chrysler Crown, $350 or best offer. 479-3701.

BOAT SHED 40X20 AT VAN ISLE Marina for sale or will rent. 382-3837.

16' CANOE, CEDAR AND canvas, 1 year old, $180, 598-5274.

LASER FOR SALE, $700.
385-8687

15' THORNES, 28 H.P. JOHNSON and trailer, $895. 477-2964.

21'X8' HOUSEBOAT. ASKING $500. 656-5925 after 4:30 p.m.

WANTED: ENGINE FOR 30 FT. boat. 386-8266.

80 BOATS and MARINE

GREATEST
B—O—A—T S—A—L—E
in the history of
WORLD OF PLEASURE

BEAT THE NEW
10 PER CENT TAX

SEVEN
1974 REINELLS IN 21 DAYS
M—U—S—T BE S—O—L—D

RV 1900 — OUTBOARD MODEL
1974 Full top, curtains, custom extras.
Mfg. suggests $3095
1 only $2426

RT 1901 TRI HULL
1974 — 165 Mercruiser. Top, curtains speedo, elec. wiper and extras. Mfg. suggests $7568
1 only $5947

RV 2270 CABIN CRUISER
1974 — 165 OMC swim grid, galley head, speedo, camper top
Mfg. suggests $11,380
1 only $8941

RV 2280 FLY BRIDGE
1974 188 Mercruiser, grid, camper tops, head, galley many extras
Mfg. suggests $12,488
1 only $9896

RV 2460 7.4 Int. H.T.
1974 188 Mercruiser. Full galley. All custom extras. Few demo hrs.
Mfg. suggests $13,511
1 only $10,616

RV 2500 FLY BRIDGE
1974 188 Mercruiser pre-owned, CB radio, grid, 9.8 O-B anchor pack lots of extras.
Mfg. suggests $14,720
1 only $11,698

RV 3270 COMMAND BRIDGE
1974 188 Mercruiser, dual controls P.S. Galley, head, camper tops.
Mfg. suggests $13,527
1 only $10,748

RSC 2690 "SAIL" CRUISER
1975 complete with sails, rigging, galley, head. Cockpit convertible
Mfg. suggests $13,763
1 only $10,896

PAYTS. TO 10 YRS.

WE MUST REDUCE
OUR INVENTORY NOW!

WORLD of Pleasure

Pearson's World of Pleasure Ltd.
Dealer No. 8443
386-8424 3386 Douglas 382-2222
Next to Red Lion Inn
9 to 5:30 — Sat. 'til 5

30' EXECUTIVE YACHT
— Maximum comfort at 30 knots. Carvel hull, built at Grenfel Yachts in Vancouver.
— New twin 440 cu. in., 330 H.P. Chrysler engines.
— Priced to sell quickly at $16,500.
— Phone 478-0112 after 6 p.m. or weekends.

Canoe Cove Marina
Dry Land Storage
For Winter
65c per ft. per mo. plus haul out and launch, any tide, anytime.
Power and water on site for do-it-yourself owners.
Full service and repair yard. 10% winter discount on labor.
Wharfage avail. 90c per ft., per mo.
Only 5 min. walk from Swartz Bay ferry terminal.
656-5633 or 656-5566
CANOE COVE MARINA
2300 Canoe Cove Rd., Sidney, B.C.

BOATERS!
See our large assortment of many useful boating items.
FRIDGES, SINKS, ICE BOXES, INSULATION, HOT PLATES, WINDOWS, SPRUCE FRAMING, HEATERS, PANELLING, TOILETS, FIR PLYWOOD, LIGHT FIXTURES, PLASTIC WATER TANKS, WATER PUMPS, TABLE LEGS and many other useful items.
S. J. PEDEN LTD.
2855 Quesnel St.
386-3464

17' GLEN-L CABIN CRUISER, frame, kit and plans. Value $200 asking $100, 386-0897.

24' SHARK, 4 SAILS, STOVE, sink, head, $5,800. 334-3409.

68 JOHNSON 6 H.P. MOTOR, $275. After 5 p.m., 382-0253.

THE ACES® ON BRIDGE

by IRA G. CORN JR.
TEAM CAPTAIN

In the Gopher Regional Tournament held in Minneapolis, the winners of the Open Pairs were Mrs. J. C. Christo of Marshalltown, Iowa, and Ruth Countryman of Nevada, Iowa.

Today's hand played in the competition presented an illusion to some declarers. Those who remembered their basics and ran their long solid suit avoided the trap and made their contracts.

All pairs reached the good no-trump game and a typical bidding sequence is shown. Some Wests chose a takeout double, but after North's one spade bid, the final contract was the same.

West led the heart king and declarer won the ace. Since there were eight easy tricks after the lead, some declarers tried for several club tricks and hoped for East to have the club queen. At trick two a spade was led to dummy and the club 10 was passed to West's queen. West doubled-crossed declarer and, instead of continuing hearts, he led the spade queen. This ended the story for declarer as West had only to wait for his five tricks and down one.

The more patient declarers cashed their four top diamonds after winning the heart ace to make West uncomfortable. On the third and fourth diamonds, if West discarded from a black suit, dummy's spades or clubs could be established, so West discarded two hearts. Declarer countered by playing the heart jack and West was in trouble again. West took the queen and exited with his last heart to declarer's 10. Declarer's last heart forced West to discard a spade and

NORTH
♠ A K 5 4
♥ 5 4
♦ 6 4 2
♣ 10 9 8 7

WEST
♠ Q J 9 8
♥ K Q 9 8 6
♦ 8 3
♣ A Q

EAST
♠ 6 3 2
♥ 7 3
♦ 10 9 7 5
♣ 5 4 3 2

SOUTH
♠ 10 7
♥ A J 10 2
♦ A K Q J
♣ K J 6

Vulnerable: Both, Dealer: South, The bidding:

South	West	North	East
1♦	1♥	1♠	Pass
2 NT	Pass	3 NT	All Pass

Opening lead: King of hearts.

West was finished. Three rounds of spades gave West the lead and he was forced to lead from his ace of clubs. Declarer made 10 tricks instead of eight for a good score. And all that was necessary was a rather basic play — he ran a solid suit that was not needed for communication and forced West into some embarrassing discards.

Bid With Corn

South holds:

♠ Q J 9 8
♥ K Q 9 8 6
♦ 8 3
♣ A Q

South	North
1♥	1♠
?	

Answer: Three spades. Four good trumps and 14 high card points, plus the distributional values of the two doubletons, justifies a jump raise (16-18 points).

1974 by United Features Syndicate Inc.

80 BOATS and MARINE

DUNCAN BOATLAND
BOATLAND FEATURE
BARGAIN!

16' CAL GLASS
Full camper top, walkthru windshield, 40 h.p. Mercury, controls, 1200 lb. EZ loader trailer.
BOATLAND BARGAIN $2995

17' CAL GLASS
—120 h.p. Mercruiser
—full camper top
—walkthru windshield
—windshield wiper
$4895

1975 CAMPION BOATS
ARE NOW ON DISPLAY

1974 SANGSTER SELLOUT
LIMITED QUANTITY

DUNCAN Boatland
6045 Trans Canada Hwy.
Duncan 746-4158

BELL BOY FIBERFORM
16' COLUMBIA
50 H.P. Mercury E.L.
1,200 lb. trailer $3950
18' SPORTSMAN
85 H.P. Mercury E.L.
1,650 lb. trailer $4895
USED 1974 21' GlasPly 165 H.P. Mercruiser Camper cover, depth sounder, compass $9995

MERCURY MARINE
"WE SERVICE WHAT WE SELL"
800 CLOVERDALE AVE.
385-1457

BOSUN'S
BOAT SALES
23' ERICSON
This boat is a fast sailer and makes an excellent cruiser. Fully equipped — ready to go and good value at $8950
29' MONK Express Cruiser
Fine wood work, well equipped, boathouse kept and excellent value at $21,900
There are many more new listings of power and sail boats. We are open 7 days a week.
BOSUN'S MARINA
10775 McDONALD PARK RD.
SIDNEY
656-5564

YOUR DOLLAR GOES FURTHER AT
MARINE MAIL ORDER SUPPLY
1368 West Broadway
Vancouver B.C.
604) 736-3565
This is a small ad but we have a big catalogue!
Write, Phone or Drop in for your FREE 150-page Discount Catalogue!
10-6 Mon.-Wed. 10-9 Thurs.-Fri. 10-4 Sat.

ON DISPLAY
36' Shepherd — hardtop express, new engines, $31,000.
27' Grenfell — Chrysler power, $12,500.
26' Sabrecraft — a clean hardtop express, 225 h.p. Merc cruiser, $15,000.
25' sloop — fibreglass, aft cabin, sleeps 5, as new, $20,950.
CANOE COVE
YACHT SALES
Canoe Cove Marina Sidney, B.C.
Phone 656-5711 or 656-3915

CLEARANCE
1 ONLY 17' DOUBLE EAGLE hardtop. Full back top, 85 H.P. Merc elec. 2200 lb. E.Z. loader c-w brakes.
CLEARANCE $5990
14' AND 16' MODELS ARRIVING THIS WEEK
MULLINS MARINE SALES LTD.
382-1928 382-4515
925 Yates St.

VAN ISLE MARINA
The inflationary effect of the new 10 per cent Excise Tax on boats will be reflected in Used Boat price increases. We strongly urge prospective purchasers to SAVE MONEY — BUY NOW.
For the best buys at end-of-season prices call our Sale Department any time.
VAN ISLE MARINA Co. Ltd.
Tsehum Harbor, Box 2130,
656-1138 Sidney, B.C.

BOATS WANTED
Sincere customers waiting for good used run abouts, I-O and outboard models needed. Call
PAN PACIFIC YACHT SALES
656-5914
2530 Beacon Ave., Sidney

40-FT. SCHOONER
Traditional, in-steel. Colvin design, built in '72 with diesel engine, wheel steering, hot and cold water, shower, oil stove, 12v-120v fridge, 3 cabins sleeps 6. Asking $41,500. Excellent live-aboard. 384-3628 between 9-5 Mon. to Fri.

FIRE SALE
38 ft. converted troller, fire damage to hodl only. Freeman automatic pilot. CB Radio. Radio telephone, Echo sounder, head, stove, 125 horsepower Chrysler Crown. As is, where is. Must go by Dec. 15. $7,000 or best offer. Call 386-0533.

SAILING CHARTER 75
Give yourself a summer sailing holiday for Christmas. Confirm your summer 75 sailboat charter now at winter rates. Telephone Westfall Sporting Ventures Ltd. 386-0533.

THE IDEAL GIFT
for the skipper and his second love — a gift certificate from
McQUADES MARINE SUPPLY
1252 Wharf St. 383-1141
1214 Wharf St. 382-8258

27 FT. DIESEL DISPLACEMENT cutter. New fibreglass cabin, interior, stove, wheel, carpets, sink. Ideal weekender. Must sell by Dec. 15. Asking $5,500. Call 386-0533.

T-120 CHRYSLER MARINE ENgine with 3-1 marine gearbox and manifold. Good running order. $800, or offers. To view, 478-2401.

16' FIBREGLASS CANOE WITH paddles and life jackets. $150. 478-9904.

1969 15' SKI BOAT, 70 H.P. Chrysler. Best offer. 656-3712.

80 BOATS and MARINE

"It's the service that sets us apart"

Unfortunately
Due to Federal Excise Tax of 10 per cent all new boats will be going up in price. If you are planning to buy, NOW IS YOUR CHANCE TO SAVE! Buy now from our $350,000 new boat inventory. We have over 40 brand new models now in stock so take this opportunity to buy now and save money.

43
BRAND NEW
MODELS
NOW
IN STOCK

BAYLINERS
(2) 26' COMMAND BRIDGES from $18,149
(4) 24½' SARATOGAS from $12,481
(3) 22½' NISQUALLY SEDANS from $11,384
22½' NISQUALLY COMMAND $13,900
(4) 22' SKAGIT OFFSHORES from $10,239
(3) 22' SKAGIT SEDANS from $9,986
22' SKAGIT COMMAND from $11,481
(3) 20' ADMIRALTYS from $6,838
(2) 17'7" QUARTERMASTER OB.'s from $2,995
17'8" CASCADE Bowrider $2,795

HOURSTON GLASSCRAFT
5 outboard models — 14' and 16' from $1995
18' Hardtop I.O. $7736

CAL GLASS
5 outboard models — 14', 15'8", 17' from $1895
5 I.O. MODELS FROM $5995

USED SPECIALS
16½' TRAVELLER fibreglass, 155 OMC sterndrive, near new 1800 lb. Roadrunner roller trailer $4295
16' LONE STAR aluminum runabout, very beamy, lots of freeboard, as new condition with '67 50 h.p. Merc. L.S., sounder, complete with trailex trailer. This unit is all set for winter fishing. SALE $2195
16' Fibreglass oved wood, 55 h.p. Bearcat, trailer.
Ideal fishing unit. Special clearance $1489.

JOHNSON OUTBOARDS
ROADRUNNER — EZ LOADER TRAILERS
BANK FINANCING
UP TO 10 YEARS O.A.C.
TRADES WELCOME

GIBSON Powercraft
CENTRE LTD.
2520 Gov't (near Bay St.)
382-8291

DANE — YACHT SALES
55 ft. KINGSCRAFT HOME CRUISER. Every conceivable convenience. Sleeps 10 people in comfort.
! 1st ANNUAL DUTCH AUCTION !
REPLACEMENT COST $88,000.00
TODAY'S PRICE $77,750
We will reduce this price by $250.00 per day until the unit is sold.
To view this beautiful vessel please contact MR. NESBITT or MR. WILLIAMS DAYS 592-6313 EVE. 383-5677 or 656-2686.

HORWOOD MARINE
Glas Ply
K and C
FIBREGLASS BOATS
16' To 28'
385-1451
823 Pandora

WESTPORT YACHTS
30' BALLAD SLOOP $29,000
A versatile Swedish-built half ton ocean cruiser. Diesel, race-rigged, six sails, complete instrumentation, sounder. Sleeps 6. Many custom features. Outstanding sea keeping qualities make this a fine off-shore yacht.
PLUS
Many other fine yachts in both power and sail.
WESTPORT MARINA
2075 Tryon Rd. 656-5832
Sidney, B.C.

BROKERAGE BOATS
Selling your boat? List it with us for fast results.
WINTER SERVICE
Inquire about our special winter rates.
FRANCHISE DEALER
STARCRAFT GREW ZODIAC
EZ LOADER
OMC EVINRUDE MERCRUISER
VOLVO-PENTA WAUKESHA
OAK BAY MARINE
SALES and SERVICE
598-3393 1327 Beach

COHO MARINA, COWICHAN Bay, B.C. 746-7909 is pleased to announce the appointment of National Motors, 819 Yates Street, Victoria, as a Drop-off Depot for repairs to all makes of outboard motors. All outboards left at National Motors will be repaired by The Coho Marina, Your Chrysler Outboard Marine Dealer. Satisfaction Guaranteed.

'68 HIGH PERFORMANCE Deep-V ski boat that can take rough seas, 100 h.p. outboard, full camper top, galvanized trailer and extras. Reduced to $2650. 592-1958.

CAL 28. SPINNAKER, NEW 15 H.P. Elec. Evinrude. $16,500. Lying Maple Bay. Cove Yachts, 748-8136 after 5 and weekends, 746-7397.

GRAMPIAN 26. IMMALULATE and loaded, must be seen to be appreciated, $15,900. Weekdays 383-1141, evenings and weekends 385-7008.

MOULDS FOR SABOT, 2 PERSON rubber dinghy, more. 3355 Maplewood. 384-3765.

WANTED TO RENT: BOAThouse for 30' boat, preferable in Sidney area. 592-0698.

14' ALUMINUM BOAT AND 20 horse Johnson. $675, 384-3239.

27' CABIN CRUISER, 10' BEAM, terms available. 592-7680.

26' POWER CRUISER, BRANDelmyer. 478-4058.

80 BOATS and MARINE

BOOKS
On sailing, boat building, cruising, navigation, canoeing, mono hulls, multi hulls, sails, pilot books, timetables, racing rules and more at
BOSUN'S LOCKER LTD
580 Johnson St. 386-1308

NATIONAL BOAT SALES
Grand Banks. Alaskan. Laguna Luhrs. Ranger. Brokerage
2060 White Birch Rd. Sidney, B.C.
656-3966

24' CUSTOM BUILT FISHING scuba diving, or guide boat. Rebuilt V-8 motor and transmission, new back cover. You can fish totally dry. Completely rebuilt, excellent condition, full equipped $5,800 or nearest offer, 386-9654 after 6:00 p.m., 656-5320.

HARBOUR MACHINE LTD.
DIESELS
CHRYSLER, NISSAN
FARYMANN
Gas and Diesel engine rebuilding. Snaft and Prop Repairs.
31 Erie St. 383-6555

ALL BAY MARINA
SHIP CHANDLERS
Marine accessories and hardware
EZ LOADER trailers
656-3167
2238 Harbour Rd.. Sidney

FORTUNE BOAT SALES
QUALITY USED BOATS
2270 Harbour Rd.
Sidney 656-5591

BRITISH SEAGULL OUTBOARDS from $270.
Winter service Prices now in effect.
VIC. LAWNMOWER HOSPITAL
834 Johnson 386-8338

CB RADIO
PACE RADIO
HUSTLER ANTENNA
Diversified Electronics, 2535 Government St., 385-8613. Open Mon.-Sat. 9-5.

16' CLINKER WITH CABIN AND inboard, engine needs work. 656-5417. 5-8 p.m.

FLYBRIDGE CRUISER
42'—OA, 2 Chryslers, stateroom, salon, everything. $39,500. 386-8424.

15' CANOE, GRUMAN AIRCRAFT aluminum, excellent condition. 383-0392 after 6.

WANTED: 35-50 HORSEPOWER Mercury and boat trailer for 15' boat. 479-6626.

SAILING DINGHY 12' BRAND new, sail by Ron Mack, professionally built, $650, 658-8685.

BATHTUB BOAT, EXCELLENT condition, worth $150, best offer. 478-3941.

MARINE RADIO TELEPHONES 12 channel 15 watts, clearance at $399, 382-9422, 225 St. Lawrence.

35 H.P. LONG SHAFT Evinrude. Excellent condition. 383-8284 after 4:30 p.m.

40' CATAMARAN — KETCH rigged, junk sails, 20-h.p. outboard, $14,000, or offer. 384-2921.

BOAT HOUSE FOR SALE. SUIT boat up to 25'. 656-4280.

92 SPORTING GOODS

Robinson's
.303 SAV., $89; 30 MI, $129; SAKO de luxe 7 mm. MAG. plus scope, $475; .303 GLOBE, $89; .300 WIN. Sako plus 4x, $329; 30-30 WIN., $139; 12 ITHICA O-U, $354; 12 BROWNING O-U, $479; 22-20 SAV., $69; 12 REM. 1100, $169; 9 mm. LUGER, $225; 25 ASTRA, $49; .357 RUGER, $178; .32 COLT positive, $69; .38 WEBLEY, $45.
Scopes, gun racks, compasses, reloading. Everything for the hunter.
1307 Broad 385-3429

'SEAWARD BOUND'
Over 8 years' experience in the field of recreational scuba instruction. We teach you the right way to scuba dive.
DAN HALL, 478-7808 EVES.
SCUBA SHOP, 385-4713 DAYS

LEARNING TO DIVE
It will pay you to see the largest selection of diving gear on the island — all top name brands. Frank White's Scuba Shop, 832 Fisgard St.

SEA TREK DIVE CENTRE
"TEACHING IS OUR SPECIALTY"
943 Yates St. 386-2525

CURLING GLOVES
RAY'S SPORTS CENTRE LTD.
1692 Douglas 385-6312
Colwood Corners 478-3606

CHRISTMAS SPECIAL—LIKE new Camp Trails Back pack, $60. Hand made Puma Knife, $25. 479-7531.

LADY'S SKI EQUIPMENT, GOOD condition, includes skiis, bindnigs, boots and poles. 479-8588 after 5 p.m.

PAIR TRAPPEUR COMP. BOOTS size 10. Kneissl CSRS skis with Salomon 502 bindings. $350. 384-3040.

STEEL SINGLE 72 CU. IN. TANK and pack, oil-filled depth gauge, and knife, $150 or nearest offer. 385-4971.

RUGER 22 TARGET PISTOL, Winchester Model 95, and 410 pump. 477-8381.

HEAD STANDARD SKIIS, 185 CM, plastic buckle boots, size 7½. 598-4938.

WANTED — FIBREGLASS SKIIS and bindings. 170-175 cm. 388-5608 after 5.

1½-4½ WEAVER SCOPE WITH mounts, used 1 season, $40. 478-6116.

HEAD SKIS WITH SALOMON bindings, and Tyrol 9½ boots, 477-1693.

ONE PAIR OF SKIS, BRAND new, $40, or offers. Debbie, 598-7249, 5-7 p.m.

WET SUIT, WILL FIT SLIM 5'8" male, $70. 478-5625.

MEN'S SIZE 8M RAICHLE Fibre Jet ski boots, $75. 592-6000.

USED BOY'S HOCKEY EQUIPment, $20. 598-2254.

ONE PAIR MAN'S BAUER skates, size 9. 388-5650.

SPORTS FISHERMANS downrigger, new $28. 479-3517.

93 CAMERAS, SUPPLIES AND PHOTO FINISHING

Hilton
PHOTO SUPPLIES LTD.
Trans-Canada Highway
Chemainus
Drawer 750 Ph. 246-3311

NIKON
IN-STORE
DEMONSTRATION
Saturday Dec. 7
9:30 a.m. - 5 p.m.
BILL'S PHOTO SUPPLY
1672 Douglas 383-7443

BOLEX H-16 REFLEX, SWITAR 16-86 Zoom, fader, pistol grip, matt-box, metal case, filters and accessories. Offers? Russ, 477-6961 days, 478-6760 nights.

SLIDE PROJECTOR, TRIPOD, photoflood, Polaroid J-33, more. 3355 Maplewood, 384-3765.

96 RANGES, STOVES and FURNACES

HERE'S SOMETHING NEW
MOFFAT SMOOTH TOP
30" RANGES
1 piece Corning surface
Extra counter space
Easy cleaning, good looks
Use your own favorite pots and pans
Continuous or self clean ovens
C. TAYLER
HOME APPLIANCE LTD.
707 JOHNSON 383-3281

EATON'S TECO OIL HEATER with fan, $80. Cyclos oil range with coil and water tank, $85. Rangette, $20. 386-0215.

ONE 30-INCH WESTINGHOUSE Range. "White." — Good working order. 658-8816.

96 RANGES, STOVES AND FURNACES

39" ELECTRIC RANGE, BEACH, perfect working condition, $40, 382-8760.

HAVE PURCHASED SEARS KENmore range, selling Viking range, needs repair, best offer. 382-9494.

10-YEAR-OLD 24" VIKING range. Good condition, $40. 384-3260.

40" ELECTRIC STOVE, WORKing condition. $25. 1146 Leonard St.

97 FURNITURE

MATTRESSES
CLEARANCE
6 LATEX
FOAM RUBBER (all sizes)
posture zone support, clean, hygienic, doesn't sag or lump. 3'3", $109. 4'6", $129; Queen $179.
IMMEDIATE DELIVERY
GREGG FURNITURE
2300 Douglas 388-7365

VILAS
GENUINE VILAS FURNITURE, WE SHIP ANYWHERE IN B.C. B.C. BROCHURES ON REQUEST. CONTINENTAL FURNITURE. 716 JOHNSON STREET, 386-2458.

LIGHT BEIGE RUG WITH floral corners, 12'x9', Upholstered rocker, very comfortable; pearl grey arborite table and chairs; older style electric sewing machine and table, $25. 386-9375.

EVERYTHING MUST GO, COMplete living room suite, includes chesterfield and matching chair and tables, TV, dinette suite. 388-5308.

2-PIECE CUSTOM BUILT COLOchesterfield suite, $400. Danish 4-seater, $300. 592-1007 after 6 p.m.

CUSTOM BEDS: CAPTAIN'S $110; Mates or bunks $100; Mate's-bunk $150. Delivered. 479-7400.

READY TO FINISH FURNITURE
THE WHITEWOOD SHOPPE
2025 QUADRA 386 9511

3-PIECE WALNUT BEDROOM suite. Good condition. $200. After 5 p.m. 592-2675.

MOVING, MUST SELL: 3-ROOM group, good condition. Asking $450 or best offer. 386-9326.

6-PCE NEW BEDROOM SUITE, $580. 479-6402 before 2 p.m.

2 DOUBLE BEDS, EXCELLENT condition, 479-8043.

LARGE DRESSER, KITCHEN table and chairs. 383-5932.

KING-SIZED WATER BED, $110. 652-3743, between 5-7 p.m.

BED CHESTERFIELD, IN NEW condition, $200, 478-2469.

WANTED: ROCKING CHAIR AND Mahogany china cabinet. 477-1693.

39" CONTINENTAL BED, $33. 382-0431 after 5.

OAK BUFFET $175, 4 OAK chairs, $10 each, 386-2010.

DINETTE SUITE, 5 PIECE, LIKE new, $70, 386-0897.

DOUBLE BED AND DRESSER, $200, in good condition. 384-8789.

MUST SELL, BEDROOM SUITE, Best offer. 386-0697 after 5.

98 TV, STEREO, RADIO SALES AND SERVICE

WHY BE FOOLED
SEE THE SPECIALISTS
WE ONLY DEAL
in color TVs
RENT OR
Rent to own
3 year unconditional guarantee on parts and labour, 6 year warranty plan on picture tube.
CALL NOW
OPEN 10 A.M. - 10 P.M.
6 DAYS A WEEK
CITY CENTRE TV
3970 Shelbourne 477-6971
next to K-Mart in the Mall

RENT
or
Rent to Own
— COLOR TV —
Black and white
Call Now
MAIS TV
Sales and Rentals
385-2435

PROFESSIONAL RECORDER, stereo, reel type, Roberts-Akai 455, three heads, three motors, long cable with pushbutton remote control, cost $900, built-in playback amplifier. CB TWO-WAY RADIO, Johnson Messenger 121, several antennas and related equipment for complete home and mobile station. RECORD CHANGER-TURNTABLE, Dual 1010, new cartridge and diamond needle, beautiful teak base. MICROPHONES, good to studio quality. SPEAKERS, pair, without easily built boxes, 12" woofer-tweeter, 30 watts. FM TABLE RADIO. AM CLOCK RADIO, will turn on radio and start coffee in morning. PUBLIC ADDRESS PAGING SPEAKERS, pair, new outdoor horn type, Electria-Voice 844, cost $75 each. All new enough for gifts. REASONABLE OFFERS. 656-3707.

REVOX A77 III DECK, DUST cover, NAB hub adaptors, take-up reels, 10 rolls of "Scotch" 207 tape (can be erased). Dual 701 direct drive turntable with base-cover. All as new with original packing, over $1,700 value. Phone 383-5218 for details. 595-3283 after Dec. 7.

STEREO, AM-FM RADIO, TAPE deck, components, 2 A.G.S. Air Speakers, stand, record player, B.S.R. MacDonald 5000. Debbie 598-7249, 5-7 p.m. $300 or best offer Must sell.

DYNACO SCA 80 AMPLIFIER, two A-25 speakers, AR single speed turntable, Shure M91ED cartridge, $450 or best offer. 382-9662 after 5 p.m.

HAVE PURCHASED SEARS SILvertone stereo system, selling deluxe Fleetwood console stereo, Colonial Maple cabinet, like new, $349, 479-5316

HAVE PURCHASED SEARS SILvertone color TV, selling Westinghouse 25" color TV, walnut cabinet, like new, $275. 385-2385.

HAVE PURCHASED SEARS SILvertone color TV, selling 23" Admiral black and white, excellent working order, best offer. 477-6492.

1975 FLEETWOOD CABINET, with Garrard turntable, AM-FM radio, 8-track tape player, offers, phone after 7 p.m. 382-2514.

23" BLACK AND WHITE WITH stand, excellent condition, $50. 385-6377.

AGS STEREO COMPONENT Amp. $45. Portable stereo, $25. After 5. 385-4613.

SYMPHONIC TUNER AMP, Fleetwood Turntable, speakers, $100. 592-2083.

FOUR SPEAKER BOXES, EACH with 24 watt 8" 2 way speakers, $250. 477-1183, Mike.

TRANSONIC STEREO CASSETTE tape recorder, AM-FM radio, detachable speakers, 592-0563.

PHILLIPS TURNTABLE, RH580 amplifier, 2 speakers, $165. 656-2547.

VIKING 21" BLACK AND WHITE T.V. cabinet model, $80. 386-0976 mornings or evenings.

MARANTZ NO. 2270, FM-AM stereo receiver, as new, $675. 598-1883.

AKAI 7" TAPE DECK, 4000DS, hardly used, seen at 2975 Glen Lake Rd.

NEW MAGNAVOX CONSOLE stereo, Mediterranean style. $200. 652-2331.

FANON 700, 23 CHANNEL CB set, new. 477-8381.

98 TV, STEREO, RADIO SALES AND SERVICE

CAV ELECTRONICS LTD.
758 YATES 388-6564
1686 HILLSIDE 388-5222

SONY TRINITRON
COLOR TVs
Demonstration models on sale
SAVINGS UP TO 10 PERCENT
Similar savings on all other Sony stock
HILLSIDE ONLY

RECONDITIONED COLOR TVs
AS LOW AS $10 PER MONTH
Black and whites from $49.95
BRAND NEW
Admiral Color TV's from $299
THE TRADERS
715 Finlayson — Phone 388-6264
OPEN NIGHTLY 'TIL 9 P.M.

KENT'S TV
$10.00
RENTAL
Used black and white console TVs from $19.95
383-7104
742 FORT

PHILIPS
ELECTRON
383-5432
100 W. Burnside
NEW '75 PHILIPS ARE HERE
With new improved high performance 100% solid state chassis.
1974 STOCK
a few left at reduced prices
ENTER NOW
For a Free Stereo Console Draw
No Purchase Necessary

RENT TV
Color and black and white
385-3832
BUTLER BROTHERS
(across From the Bay)

CAR STEREO
Cassette or 8-track AM-FM stereo radio. In dash fitting.
B.C. SOUND and RADIO SERVICE.
931 FORT 383-4731

TAPE DECKS
8 TR AND CASS.
$39.95 Up
Q-LECTRONIC SERVICES
1817 Douglas — 385-1221

AGS BELT DRIVE, MODEL MR-112 turntable, Toshiba SB-500, stereo amplifier, Kenwood KT-2001 tuner and speakers, estimated value over $800, $450 for set. 382-4893.

FOR SERIOUS LISTENERS, 2 Micro-Acoustic speakers. McIntosh Amp., Fisher tuner, turntable. Paid $1200, best offer. Call before noon or between 5 and 7 p.m. 1717 Fernwood.

USED 26" ADMIRAL COLOR TV A-1 CONDITION. Only 3 years old. $349.95. 6 month warranty on all parts and service.
ATLAS STEREO AND TV
385-2712 763 Fort Street

SANSUI STEREO SYSTEM. Tuner-amplifier model 2000. SR-3030 BC manual turntable (belt driven). Pair SP-3000 speakers. Like new. $750. 384-3040.

CLEARANCE SALE
Rotel Stereos 15-20 per cent off. Diversified Electronics, 2535 Government St., 385-8613. Open Mon.-Sat., 9-5.

PANASONIC STEREO, RADIO, record player, cassette recorder with stereo head phones, records and cassettes, excellent condition, 14 months old, $200 cash. 386-6532 after 5 p.m.

SANSOUI AU 6500, 30 WATTS per channel, Sansui TU 999, dual 1218 changer, with Sure M91 ED. Pair KLH5's. 382-2151, 7 a.m. to 8 or after 4:30 p.m.

HEADQUARTERS FOR CITIZEN Band radios and accessories. MacDonald Furniture Mart, Broad at Pandora. 383-1171.

23" RCA CONSOLE, BLACK-white television. Good condition, $50. No. 11, 2505 Blanshard. 384-0977.

HAVE PURCHASED SEARS SILverione color TV, selling 23" Admiral black and white console, very good condition, $45. 383-3949.

NORESCO AMPLIFIER TUNER, speakers, turntable not included, excellent sound and condition. 478-0177.

AKAI REEL TO REEL WITH 8-track. Sansui amplifier, 2 speakers, plus head phones, all top quality, nearly new, $800. 479-2577.

24 INCH CONSOLE TELEVISION, good condition. $25. 383-0895 after 6.

WESTINGHOUSE PORTABLE 19" color TV, 2 years old. $250 firm. 384-3667 after 6 p.m.

HYGAIN AFTERBURNER, BIlinear. 592-6535.

PANASONIC QUAD STEREO, 3 mths old. $300. 385-6005.

COLOUR TV. LIKE NEW. REAsonable. Private. 383-1738.

COMBINATION STEREO, AM-FM, like new, $150, 384-2717.

NEW MARANTZ 1060.
598-8752.

BGW-500R AMP.; MARANTZ 3300 Pre-amp. 386-9088.

26" RCA COLOURED TV CONsole, new condition, $325. 477-5389.

BLACK AND WHITE CABINET TV, $50. 477-3535.

99 GROCERIES, MEAT AND PRODUCE

FISHERMAN'S MARKET
Largest selection of seafoods on Island at lowest prices. Located at Farmer's Market in Colwood. Fresh cooked, large West Coast crabs, 99c lb. Jumbo prawns, 99c lb. RED spring salmon frozen at sea, head off, $1.29 lb. Large, fresh herring, tuna, fresh, whole sole, clams, oysters, cod, etc. Cook your own Maritime Lobsters, $3.50 lb. Lobster tails, all sizes. Try our fresh genuine alder smoked salmon, $1.99 lb. Open 7 days. 478-4522.

EARLY BIRD SPECIALS
9 a.m.-11 a.m. Only
Saturday, Dec. 7
Fresh Mushrooms 59c lb.
No. 3 side bacon 69c lb.
McLaren's Dill pickles 32-oz. jars 49c
Please present this ad with your purchase
MAVERICK MARKET
880 Esquimalt Road

APPLES
Crisp and juicy, at Saanich Orchards, off Stell's X Rd.

99 GROCERIES, MEAT AND PRODUCE

WESTMONT FARMS LTD. FARmer's Market. 1835 John Rd., Sidney. Fresh poultry products and produce daily.
Capons
Roasters
Fryers
Cornish Hens
Farm Fresh Eggs
Whole Turkeys
Turkey Sausage
Turkey Cutlets
Arrangements can be made for quantity purchases for your home freezer. Open 7 days a week from 10 a.m.-6 p.m. 656-6116.

GRAHAM MEATS
We will have select quality fresh dry-pack turkeys available for Christmas. Make your festive dining something special. Supplies are limited so please order yours today.

WHELDON MEATS
WHOLESALE
Grade A, 1 and 2
Sides .95
Hinds 1.19
Fronts .79
Side pork .79
100 per cent guaranteed
Game cutting 15 cents lb.
Free Delivery, 478-1281

SAVE MONEY AT HARVEY'S
DON'T BE DISAPPOINTED!
Order your TURKEY for Christmas NOW! Also HARVEY's own home-cured hams.
FREEZER SPECIALISTS
Fronts 73c lb.
Sides 95c lb.
Hinds $1.25 lb.
209 Quadra Street 7383-2031

FREEZER BEEF SALE
Sides of Baby Beef .89 lb.
130 to 160 average grades.
A-Hinds $1.25 lb.
Sides C-1's Reg. .89 lb.
Hinds C-1's $1.09 lb.
ALBERTA MEAT DISTR.
1811 Cook St. 383-3012 or 383-8552

WILLIAMS QUALITY MEATS
Grain-Fed Grade "A-1"
Freezer Beef
Sides 99c lb., hinds $1.29 lb.
Fronts 85c lb.
Full Baron of Beef $1.15 lb.
100 per cent guaranteed quality
795 Fort Street 384-0525 - 26

GRAIN FED SIDES OF COW beef. 60c lb. plus cutting. Also sides of pork. 479-3021.

FRESH LOCAL FILBERT NUTS, 5 lbs. for $3. 4890 West Saanich Rd. 479-1239.

CAULIFLOWER FOR FREEZING. 25c each. 6432 Pat Bay Hwy.

100 MISCELLANEOUS FOR SALE

CHRISTMAS ARRANGEMENTS with long-lasting orchids and orchid corsages for that special occasion. Order them now at Bailey Orchids, Victoria, 479-1777, 1055 Trans Canada Hwy., at Grange Rd.
"WE DELIVER ACROSS CANADA"

LADIES SHEEPSKING JACKET, fur outside, size 12, $60. Brown leather suitcase, $30. Sky buckle boots, 9½, $20. Poles, $5. Punch ball, frame, gloves, $25. BB gun, $10. Roof rack, $8. Underfelt, 13x9, $12. All excellent condition. 592-4251.

MAPLE DINING TABLE, FOUR chairs, $125. New rabbit fur bomber style jacket, size 9-11, $85. (Cost $160). Snow tires, 1.55-SRx14, Michelin Radials, with tubes, $75 pair. Gendron convertible baby buggy, $40. 40" stove, $25. 598-4397.

FASCINATING ORCHID PLANTS, many in bud or bloom. Ever-growing gift for the festive season. Bailey Orchids, Victoria, 479-1777, 1055 Trans Canada Hwy., at Grange Rd.
"WE DELIVER ACROSS CANADA"

SNOWMOBILE, 20½" EXTRA wide track, 25 h.p. with reverse gear. Like new, $450. Size 42 man's Loden coat, grey, like new, $30. Size 10-12 Brazotta woman's coat, mink collar, light grey, like new, $40. 478-4916.

ALUMINUM WINDOW, DOUBLE glass. Sliding window, new, 3'x4'. Frosted aluminum window, new, 30"x36". 80 pieces mirrored tile, used, gold streak. Kenmore rug cleaner. 598-7312.

19" PORTABLE T.V. BLACK AND white, good condition $40, 8' bathroom vanity $60, 2 only fluorescent fixtures, 8' complete with tubes $20 each, and miscellaneous, 384-1319.

GREEN DAVENPORT, $15; wooden table, $10; bird cage, $15; old wardrobe $10; guitar, $45; mandolin, $35; drawers, $10; unfinished burl table, $20; small table, $5; 383-0669.

ANTIQUE MAHOGANY MUSIC cabinet; Gibbard Tea Wagon; Sealy mattress (double), $25. Two toilets, $5 each. Gas hot water tank, $25. Hand mower, $5. 4 tube fluorescent light, $12. 598-2008.

DRYER $50. ELECTRIC BASS and lead guitar $75 each New CCM Tacks skates, size 11½, $75. Girls bicycles. Craftsman spray gun $25. Webster compressor. 385-7366.

3" REFLECTING TELESCOPE. 700 mm focal lense, 2 lense, 6 mm and 20mm with equitorial mount. Asking $100. Less than 1 year old. 537-2282.

NEW PIONEER 8 TRACK CAR stereo, $100; girls figure skates, never worn, size 4, $15; shipping kennel, $15; oriental oil paintings, unframed, $35-$80, 386-9061.

HAVE PURCHASED SEARS Coldspot fridge, selling white fridge, left hand door, good working condition, $120 or offers, 658-1064.

TUX, USED ONCE. HARRIS Tweed coat, rain slicker, sizes 42. All for $50. Victoria Press, Box 335.

LADIES' COATS AND DRESSES. Good materials. Use as is or make over—The Lot—$40. No try ons. Victoria Press, Box 335.

HAVE PURCHASED SEARS KENmore washer, selling Viking washer in working order, 6 years old, $90 477-4218.

HAVE PURCHASED SEAR SKENmore washer and dryer, selling older Westinghouse 3-heat dryer, $50 or offers. 478-6873.

TWO BULB FLUORESCENT FIXture, new $10; golf shoes, size 11-11½, $15; large old oil heater, suit garage, $10. 4021 Zinnia Rd. 479-4433.

DIEFENBACHIA PLANT
8 ft. high, large leaves. Ideal for lobby or building with high ceiling, $65. 382-4464.

HOOVER WASHER-SPIN-DRYER, $150. Steel 3-shelf utility cabinet, sliding doors $29.50. Both like new. 658-8038.

KING-SIZED BEDSPREAD, LADies' ice skates, size 7, child's record player, Coleman camp heater, camping sink. 598-1140.

UNUSUAL, EXPENSIVE TYPE, beautiful 19th Century oil paintings, etchings, with hand made frames, etc. 386-2971.

BASEMENT SALE, CRIB, HIGH chair, wringer washer, miscellaneous, under $5 or free, Saturday. 1270 Basil Ave.

WALNUT DINING TABLE, 4 chairs with hutch. Both nearly new. Also single bed, 386-7347.

FRIDGE, $30; HOOVER, $30; space heater and tank, $35. 384-3018.

TWO SNOW TIRES, SWAG LAMP, ping pong table, best offers. 382-3315.

UPRIGHT WESTINGHOUSE deep freeze, $200 or best offer; 12 volt car radio. 477-2226.

ERMINE FULL LENGTH COAT, dark brown, almost new, sacrifice. 598-5938.

BRITISH INDIA RUG, 9X14, rose beige, excellent quality, $250. 592-0971.

BED MEDIUM SIZE, GOOD CONdition, $35; hockey pants, $10. 384-2941.

30" GREEN ELECTRIC STOVE $150; 9x11 Brown oval rug with fringe $35; 385-5475.

CHILDREN'S ENCYCLOPEDIA U.K. edition 20 volumes as new, 592-1090.

DELUXE DOUBLE PIGGY BACK stroller, large spring rocking horse, 385-0153.

74 ENCYCLOPEDIA BRITANNICA $500 or best offer. Pair of men's roler skates, size 10, $10. 382-9558.

REAL GIVE AWAY — SHARES in Caravan Trailer Lodges of B.C. Ltd. Call Collect 753-2503.

PORTABLE SEWING MACHINE, 2 golf carts, 479-7830.

HUDSON SEAL JACKET, SIZE 40, hardly worn, 384-1578.

100 MISCELLANEOUS FOR SALE

AIR RIFLE, ADULT, PELLET type, new. ENGRAVING MACHINE for making name plates, medallions, etc., complete with instructions to put you in money-making business. BAROMETER-temperature-humidity by Honeywell. PHOTO-PRINT TRIMMER, Nikor, new. LARGE SCREEN for slides, movies. DRIVING LIGHT for sports car, Cibie. PROFESSIONAL RECORDER, stereo, reel type, Roberts-Akai 455, three heads, three motors, long cable with pushbutton remote control, cost $900, built-in playback amplifier. CB TWO-WAY RADIO, Johnson Messenger 121, several antennas and related equipment for complete home and mobile station. RECORD CHANGER-TURNTABLE, Dual 1010, new cartridge and diamond needle, beautiful teak base. MICROPHONES, good to studio quality. SPEAKERS, pair without easily built boxes, 12" woofer-tweeter, 30 watts. FM TABLE RADIO. AM CLOCK RADIO, will turn on radio and start coffee in morning. PUBLIC ADDRESS PAGING SPEAKERS, pair, new outdoor horn type, Electro-Voice 844, cost $75 each. All new enough for gifts. REASONABLE OFFERS. 656-3707.

LARGE SIZE SWEDISH DESIGN coppertone fireplace. New, with wood cradle, removable screen, 2 lengths of 8" matching smoke pipe and damper. $175. Perkel commercial meat slicer in good running order, $200. Aqualung-70 air tank, $60. Silver Torchier lamp with ceramic shade, $8. Devilbis vaporizer, like new, $8. 652-3461.

NEW ATTACHE CASE, $25; LENS 2-56 MM Pentax mount, $25; close up lenses 3-2-1 for 52 MM Lens, $8; Camera accessory case, $10. Table trilight with china base and silk shade, $25; automatic appliance timer, $8; male wool suits, size 42, like new, $30 each. 382-8977.

ENGLISH
Circle E Saddlery offers a good variety of Xmas gift items for the English rider and horse enthusiasts, also complete line of quality English tack and wearing apparel, 904 Gordon across from Eatons Parkade. 388-7434. Open till 9 p.m. Friday.

SAVE MONEY
CALL US today for FREE ESTIMATE on aluminum storm windows.
Bossom Glass Co.
382-3031

WESTERN
Circle E Saddlery offers Canadian-made quality western boots for the entire family, also fleece lined vests and jackets, the finest in western cuts, 904 Gordon across from Eatons Parkade. 388-7434. Open till 9 p.m. Friday.

'68 GALAXIE, 2-DOOR HARDTOP, power steering, power brakes, radio, excellent condition, $1400. Hitachi 12" portable, black-white TV, as new, $90. Portable typewriter, as new, $45; AM-FM radio tape recorder plus 6 hit tapes, $50 see Don, 2593 Vancouver.

SMALL IMPERIAL FRIDGE ideal for bachelor, $120; finger top wash basin and stand, $25; 2 snow tires with rims for Chevy, 8.25x14, $40. All items in very good condition. 383-9047.

SPORTS FISHERMAN'S downrigger, new $28, '59 to '64 Ford ½ ton 3 speed trans., 11" clutch and bellhousing, $50; small mahogany Duncan Phyfe coffee table, 479-3517.

WALK-IN DEEP FREEZE UNIT, 2 h.p. with automatic defrost, in good working order, $1,000 with building or $600 without, 479-3413 after 6 p.m.

SACRIFICE
Skidoo Super with trailer, aluminum sled, little used, motor out but in good condition, $395. 656-5501.

RUG, 9X12, 100 PER CENT PURE wool; DX-Cat mobile C.B. antenna; desk power mike; 20-watt hi-fi Heath kit amplifier. 384-8392 after 6 p.m.

GOLD AND WHITE SINGLE bed, $10. Hot wheel track and juice machine, etc. Child's coat and hat set, size 7. Lady's pant coat and slacks, size 10, 477-5132.

WAREHOUSE SALE, SATURDAY, 11 a.m.-4:30 p.m., on Songhees Rd. Sofa, chairs, old chest of drawers, books, carpets and other miscellaneous items. 383-5411.

SURFBOARD $100. MARTINI SET $5. Suit, 42, slacks, 30, lady's watch $15. Wig and stand — dress shoes, 7B, miscellaneous. 384-0083.

LADY'S BICYCLE $15; AUTOmatic washer, $25; pink chenille bedspreads, as new, $15 pair; 652-2455.

FRIDGE $85, RANGE $35, PORtable black and white TV $40, wringer washer $35, other articles, 385-9865 or 598-4080.

LOVELY BLACK PERSIAN lamb jacket, long muskrat coat, pastel muskrat cape, all in excellent condition. 384-7710.

BLACK PERSIAN FORMAL jacket with white mink collar, size 10. Worn once, cost $600, sell $350 or offers. 382-2577.

OLD PEDESTAL SINK, WITH taps, some damage, $20; old corner sink, with taps, damaged, $10. 592-7187.

MEN'S 10-SPEED, $75; PROPANE electric camper refrigerator with propane tank, $160. After 5. 385-4613.

STYROFOAM BALLS UP TO 8" diameter. Sheets and cones too. Priced right at Industrial Plastics Ltd., 2105 Douglas.

STEREO RADIO, BLACK AND white television, small electric appliances, etc. Most items new. 383-8237 eves.

TEA WAGON, OAK TABLE, cane seat chair, bird cage, radio, comics, toys, girl's new shoes, size 1½, etc. 592-9224.

ENGLISH-STYLE PRAM, NAVY and white, as new condition, $80, mesh playpen $20, car bed $8, phone 479-1375.

FOR SALE: CHESTERFIELD and chair, 2 rockers, recliner, coffee table, stereo record player, please phone 479-7758 after 1 p.m.

CONTENTS OF ROOMING house. Fridges, 110 v. stoves, bed chesterfields, drapes. 220 Moss, 10-4 p.m. 592-6379.

MAN'S INDIAN SWEATER SIZE 36, pool table, 28x56; panasonic AM-FM 11 band radio; Fleetwood speaker and birdcage, 385-6494.

CHILD'S TRIKE, $10; RIDE-EM-train, $10; Spring horse, $10; car bed, $15; high chair, $15; drop leaf table, $10. 477-4288.

MOVING MUST SELL, HOOVER spin washer, 3 months old, $150. 383-1342.

MAPLE BUNK BEDS, VANITY bench, basket chairs, all good condition. 652-2016.

LARGE DRESSER WITH MIRror, good condition, 1061 Haslam Ave. 478-3555.

TEAK DESK, NEW, $55; COTTON persian patterned rug, green and gold, 9x6, $20. 477-8275.

BRAND NEW VIOLET MINK stole, estimated, $450. Asking $375. 385-7278.

3-YEAR-OLD GAS HOT WATER tank. Also 40" electric Moffat range. 385-2516.

COLLECTORS ITEM RCMP CENtennial vase, limited edition of 100, phone after 6 p.m. 383-0350.

MINK HAT AND COAT FOR sale, size 14-16, 2 years old, $800 or nearest offer. 598-5619.

25-GALLON AQUARIUM, CUSTOM made, with accessories and stand. 382-6640.

ONE FINISHED HEMLOCK burl coffee table, approx. 3'x3' $40. 477-2270.

SKATES — BOY'S SIZE 13, SIZE 1, and girl's figure skates, size 6. Like new. 382-6974 after 5:00 p.m.

COINMASTER IV-O1 METAL DEtector, $180. New condition. 382-3557.

GE FRIDGE, $15; GAS STOVE, $25, doors, $5; 6' skylight, $75. 383-9229.

FURNACE, SOME DUCTING, toilet, pedestal type bathroom sink, venetian blinds. 592-4031.

CLEAN ABALONE SHELLS, your choice 2 for 25 cents. 384-9469, after 4 p.m.

120 SQ. YDS. ROYAL GOLD shag, almost half price; also red brick Linoleum, 385-4286.

KELVINATOR FRIDGE, $60.
383-6268.

10-SPEED BIKE, 26"; ELK Horns. 598-3015.

OLIVETTI QUANTA ADDING MAchine for sale, $70. 658-5683.

XMAS TREES, CUT OR DIG your own (over 80 acres). 478-2307.

FRIDGE, GIBSON, GOOD CONDItion, asking $35. 479-3690.

MACLARY WASHER GOOD CON-

TODAY'S CROSSWORD PUZZLE

ACROSS
1 Human head: Slang
5 Seashore
10 Little devils
14 Italian river
15 Appraiser
16 Breakfast
17 Marching formation: 2 words
19 Equal: Prefix
20 Climbed
21 Appeased
23 Eager
25 ---- of David
26 Concealed
30 Places in a grave
34 Flammable liquid
35 Colleen
37 Soft mud
38 Owed as a debt
39 Seared
42 Mimic
43 Biblical region
45 Observer
46 Many times
48 Relate again
50 Shortest and stoutest
52 Be in readiness
54 Fisherman's necessity
55 Biblical condemned robber
59 Located beneath
63 Culture medium
64 Lubricant: 2 words
66 Jejune
67 Annoy
68 Poses
69 Boys
70 Natural fat
74 Weight allowance

DOWN
1 Singing voice
2 Mr. Ambler
3 Indian coin
4 Sunglass feature: 2 words
5 Bookkeeping entry
6 Stupid person
7 On tiptoe
8 Vends
9 Discourse
10 Bestows
11 Forte: Slang
12 Remove by cutting
13 Coasted
18 Simple machine
22 N. Amer. nation
24 Hinder
26 Jewish feast
27 Composition
28 Dishonest person
29 Passe
31 Raise in spirits
32 Heavy cords
33 Used up
36 Bush
40 Bachelor
41 More stupid: Slang
44 Profits
47 Most suitable
49 Chem. class
51 Farm trough
53 Strains
55 False god
56 E. Indian carpet
57 Surprise attack
58 Narrow strip of wood
60 Barber's concern
61 Italian royal name
62 Snooze
65 Inhabitant: Comb. form

Yesterday's Puzzle Solved:

PIECE LOCI DOES
ORLON ORAN EAVE
TAUNT SALTWATER
SEC IRED IRENE
INTER RELENTS
PEDALS SOLES
AGAPE DISASTERS
CAT DOZEN NEO
ENERGIZES HOVER
ARCED FUTILE
LINSEED CASTS
AROSE AUNT ILO
COOLDRINK ALOUD
ENSE ABEE RANGE
DYER HOWS DOSES

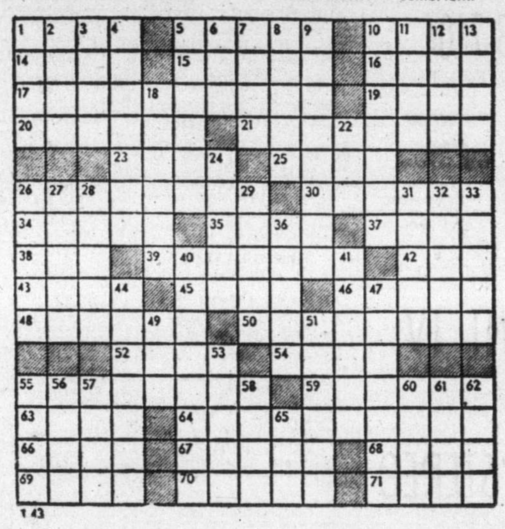

By R. A. POWER

100 MISCELLANEOUS FOR SALE

XMAS TURKEYS
Free 15-lb. turkey cert. with any major purchase. Offer good 'til Dec 24, '74.
BEDROOM SUITES
TVS, DINING-ROOM SUITES
CHESTERFIELD SUITES ETC.
CONTINENTAL HOME SUPPLY
386-2458
716 JOHNSON
(Div. of Monarch Stores)

AMMO POWER TOOLS
Presents for your Xmas Selection.
9" Beaver Saws Complete $299.00
Ready to run.
10" Black and Decker 7770 $279.00
Commercial duty radial arm saws.
7" heavy duty Black and Decker Sander Grinders $122.95
7¼" Heavy duty skill saws, Model 553C $ 96.00
Rockwell Power Block Plane $ 77.50
Skill 1629 Chain Saw $129.95
602 JOHN STREET
PHONE 388-4257

KILSHAW'S
BUY — SELL
APPRAISE
for all purposes
1115 Fort 384-6441

MUST CLEAR. CHESTERfields, $25. Dresser, $15. Bookshelves, $15. Miscellaneous beds and headboards. Sinks, $5. Lawn mower, $5. Armoire, $40. Fridges, $40 and $100. Stove, $100. Teak desk, $85. Rocker, $10. TV, $10. Mirrors, $3. Car radio, $15. Steno chair, $15. Steamer trunks, $10 and $25. Gas fired furnace, $50. Wooden barrels, $5. Metal desk, $50. Vanity marble sink top, $70. 2643 Turner St. weekdays 9-3. 385-1304, 383-8458.

FOR SALE, FULL EQUIPMENT FOR FISH AND CHIP STORE, GOING OUT OF BUSINESS, 592-6122.

USED SEWING MALHINES
Electric portable $35, White in console cabinet $59, Singer slant needle $89, Singer in console cabinet $89, open arm Zig Zag portable $149, Pfaff fully automatic $178, open arm Singer in 4-drawer cabinet $349. Many more to choose from. Easy terms. All 1 year guarantee. First come first served. Closed Mondays, Sawyer Sewing Centre, 840 Fort, 388-6228.

TILLICUM FURNITURE WAREHOUSE STORE
Save on all your furniture needs at our Craigflower branch. Lowest prices, quality stock, all brand names, at lowest warehouse prices. Free parking always right at the door, use your Chargex card. We buy, sell and trade. 382-2434. 1006 Tillicum and Craigflower.

25" ADMIRAL COLOUR TV, VIKing refrigerator, 16 cu. ft., Firestone refrigerator, colonial chesterfield and chair, Hoover spin drywasher, 19" black and white portable TV, solid state recordplayer, 7-piece kitchen set, 5-piece kitchen set, floral chesterfield and chair, Electrolux vacuum cleaner, roll-a-way cot. 386-0257.

GARAGE SALE, FRIDAY-SATURday, 10-4. Christmas decorations and corsages. Christmas centre pieces. Florist ribbon, gift ribbon, bows, flower vases and bowls. Clay flower pots. Plumbing fitting. Suitcases. Miscellaneous. 1634 Pinewood Ave.

RUGS LOOK "NEW" IT'S SO easy with RUG-MATE stain removing rug shampoo. Rent electric shampooers for $2.00. 8 hours, plus materials. Also Hero Airless spray units, sales and rentals. Clark and Pattison, 760 Bay St. See our ad under Painters for other supplies.

17 H.P. HOWARD ROTOVATOR, 3 gears forward, one reverse, slasher tines, engine entirely rebuilt. Excellent condition, $900. Call between 8-5 p.m., Mon.-Sat., 382-5313.

100 MISCELLANEOUS FOR SALE

BARGAINS
SAVE MONEY
Christmas — 3 weeks away
BUY NOW
NEW
Recliners, $99. Maple rockers, $49.95. Maple dinette with 4 chairs, $175. Princess chair, $59. Imported mirrors, gold frames, $37.95. Electric fireplaces, red, orange, or French Provincial coffee table, $89.95. Dinette, avocado, all steel, 4 cnairs, $179. Chrome dinette, yellow, 4 chairs, $159.95. Lamps, $18.95. Binoculars, 7x35, $32.95. Coleman lantern. Range hood, Nutone 2-speed and light, $39.95. Dragon straw mats, $3.95. Outside doormats, $2.98. Hand-crocheted rugs or throws, round or square, $5.95.
SLIGHT FREIGHT DAMAGE
Coffee tables, $35. Desk, $25. Utility cabinet, $25. 4', 2-tube, 40-watt flourescent light with plastic cover, $21.95 and up. Come out and look us over, no frills, just an honest bargain.
JOHNNY'S SALVAGE SALES
4488 West Saanich Rd.
Next to Chez Ernest at Royal Oak
Mon.-Sat., 10:00 a.m. - 6:00 p.m.
Friday night til 9:00
479-1222

HOMELITE CHAIN SAWS
SALES—SERVICE—PARTS
XL—1 $174.95 SPECIAL $159.95
XL—2 with carrying case $124.95
VIC. LAWNMOWER HOSPITAL
834 Johnson Street 386-8338

GARAGE SALE, 1695 FOUL BAY Road, Saturday, 9 a.m.-5 p.m. Old bottles and jars, electric train, Christmas Stocking fillers, Record player, carpets and drapes, bedspreads, tables, dresser, TV, garden tools, electric stove.

WOOD STOVE, ELECTRIC water heater, playpen, photographic and sports equipment, tape recorder, lamps, kitchen ware, Econo Van, rubber dinghy, plus much more. 3355 Maplewood, 384-3765.

UNIVERSAL TRADING CENTRE — 584 JOHNSON
Best prices in town on used furniture, antiques, tools, stereos, cameras, and 8-track tapes — $2.75 each. Phone 383-9512.

8-PLAYER POKER TABLE; Queen size mattress, lady's 10-speed bicycle; 4x8 utility trailer; Mahogany and walnut spoon holders $8-$18, while they last. 384-4818.

FIRST QUALITY BILLIARD cloth 80x44, 2 cues and 3 billiard balls; Phillips Radio and record player in cabinet; remnants upholstery materials. Miscellaneous. 598-6179.

CHILDREN'S DESKS TO HELP keep their room tidy. First-class shape, steel with arborite wood grain top and plastic seat attached, $15 each, suitable for 6-8 years. Phone 384-9442.

CHRISTMAS SPECIALS, RUGS, chairs, elaborate coffee table, paintings, picture frames, camera and case, mirror, miscellaneous. 382-3887.

ASSORTED ENGLISH BONE china, cups and saucers, light-brite and hockey game, child's games and puzzles. Girl's skates, size 3. 386-6226.

BEAUTIFUL HANDCRAFTED Christmas wreaths for sale, order now for free delivery, $3.95 each. Call 9 a.m.-noon, 385-2924 Monday-Friday.

DEAN HEIGHTS FLORIST, openings still available for Christmas wedding floral arrangements. Also orders taken for holly. 2857 Foul Bay Road., 592-3532.

PHILCO BLACK AND WHITE porable TV, $45; single vinyl headboard, $20; four 13" Datsun rims, $25; 2'x4' velvet picture, $12. 478-7512.

BUY A BEAUTIFULLY CRAFTed oak easel for Christmas, $45. Other beautiful items, too. EFECT Research Centre, 479-1432, 383-9770.

MAUVE PANT SUIT, SIZE 42, $15; Eva Gabor brown shag wig (as new) $20; Large painting easel. 477-9982 after 11 a.m.

20 MILLION MAYTAG OWNERS can't be wrong. Get one today at C. TAYLER Home Appliance Ltd. 767 Johnson, 383-3281.

MOVING — EVERYTHING MUST go. Some furniture and miscellaneous. 592-7179.

SHOP VACUUM, $18; SKI RACK, $9; boys' shin pads, $3; toilet, wall-hung sink, best offer. 384-9742.

SEWING MACHINE, PORTABLE Piedmont Precision built de luxe, $60. 592-2959.

LOTS OF BUNDLES OF RAW white wool for hand spinning. Phone Duncan, 748-8742.

OIL PAINTINGS, BRUSH AND palette-knife. $25 and up. 592-0717.

FOR SALE, WIDE OVAL SNOW tires, $50. 478-5795.

100 MISCELLANEOUS FOR SALE

FACTORY TO YOU
BILLIARD TABLES
PLAY-MOR RECREATIONS LTD
560-A Alpha St. 384-3332

Considering a MICROWAVE OVEN for CHRISTMAS?
Choose PANASONIC (Only $399.95) or MOFFAT (only $599.95) at
BUTLER BROTHERS
1720 Douglas 383-6911

BULLWORKERS NOW IN STOCK
Robinson's
1307 Broad St. 385-3429

ROYAL OAK HOBBIES
Royal Oak Shopping Centre
479-7814
Aquariums. Tropical fish. Aquarium supplies. Plastic and wood models. Radio control equipment. Craft supplies.

FALL CLEANUP TIME
TORO vacuum sweepers — $299.95
Leaf and vegetation shredders, from $179.95.
VIC. LAWNMOWER HOSPITAL
834 Johnson 386-8338

SELL AS COMPLETE SET large collection of million selling records from 1950-1972, rock and roll, big band, country western, rhythm and blues see at 1752 Lee Ave.

ALL FURNITURE, CARPETS and kitchen appliances, blender, food mixer, etc. Dinette suite, 4 chairs, good condition, brown square fridge, 2 TV's, color and black and white. 382-4519.

DOMESTIC PORTABLE ZIG-ZAG sewing machine, with cams, $50; new Toyota Corolla AM-radio and installation kit, $60; ladies Adidas track shoes, size 7, $6. 477-4029.

DINE-OUT TONIGHT AND SAVE with Victoria's Diner's Ticket, 382-1510 or 592-7680.

EXCELLENT XMAS GIFT
AUTOMATIC TELEPHONE ANswering machine, 24-hour operation. Lease as low as $13 per month. Interconnect Business Systems, 384-0145, Victoria.

SAW SHARPENING
HAND and CIRCULAR
ONE DAY SERVICE
VIC. LAWNMOWER HOSPITAL
834 Johnson Street 386-8338

Aluminum Gutters
5" CONTINUOUS in baked enamel
B.C. ALUMINUM 479-3232

ABC ELECTRIC
New and rebuilt major and portable appliances, vacuums, etc. all guaranteed. We also buy used appliances. 831 Yates, 382-7221.

2 GIRLS BIKES $15 AND $30, dishwasher $150, metal garage door with hardware $50, 6-year-old crib and mattress $25, 479-2677.

MAN'S SIZE 36 GREY PLAID wool suit, immaculate worn twice, $90. 383-3004 before 6 p.m.

OUTDOOR INCINERATOR BARrels, ready to use, free delivery, $4.95. 383-1328.

HARDING LYNWOOD PLUSH carpet, 8x12, light gold, never used, $120. 386-2010 after 5.

AS NEW, ELECTRIC GESTetner, duplicating machine, 656-2948 7:30-9:30 a.m.

TOP QUALITY ARMSTRONG SOlarian, purchased before Christmas, installed free. 386-8615.

PRICE'S LOCK AND SAFE LTD.
Safes, Locks, Keys
847 Fort 384-4105

B.C. GREENHOUSE BUILDERS
For information and brochures phone 385-8445 anytime.

DOLL CLOTHES. SANTA'S HELPer has sewn clothes for all size dolls. 478-6587.

RECENTLY PURCHASED WEDding gown and veil, size 13, $100. Phone 656-5350.

SOLITAIRE DIAMOND ENGAGEment ring, approximate value $250. Offers. 656-2382.

OVERHEAD GARAGE DOOR, 8X by 16', all hardware included. $104. Excellent condition. 477-5295.

WOODEN WAGON WHEELS, FOR Christmas, $20 each. 652-1875.

SMALL FRIDGE, GOOD CONDItion. $45. 478-2132 after 5 p.m.

LEONARD FRIDGE, $100; VIKing stove, $100, 385-1898, 152 Moss.

NCA CASH REGISTER FOR sale, $185. 1213 Douglas Street.

100 MISCELLANEOUS FOR SALE

SHOP AND SAVE
Hide-a-beds, polyfoam mattress $219.00
2 pc chesterfields $219.00 to $499.00
Recliners $99.00 and $119.00
Swivel Rockers $129.00 and $149.00
5 pc rock maple dining suite $359.00
5 pc Duncan Phyfe dining suite $229.00
7 pc Duncan Phyfe dining suite $449.00
Matching buffet and hutch $399.00
Matching wall cabinet $249.00
Matching corner cabinet $249.00
Tea wagon, maple or walnut $189.00
China cabinets $59.00 to $249.00
5 pc kitchen suites $39.50 to $99.00
7 pc kitchen suites $99.00 and $119.00
3 pc kitchen suites $34.50 to $49.95
Single beds $39.50 to $139.00
Chest of drawers $34.50 to $99.00
Portable TVs $89.00 and $95.00
Component stereo $149.00
Console stereo $119.00
Use Your Chargex
PANDORA FURNITURE LTD.
New and Used Furniture
1050 Pandora Ave. 383-6319

Mel's BARGAINS
CHRISTMAS SAVINGS
3 pc. Spanish walnut bedroom ste. $275.00
Large Strombecker car track set $50.00
Tricycle $18.50
Golf Cart $16.50
24 pc. S.S. flatware and chest $24.50
Torchiere floor lamp $24.50
Brown foot stool $12.50
Electric blanket $7.50
Sun lamp and plant holder $7.50
RCA portable stereo record player $59.50
Portable TV $135.00
Hoover spin dry $165.00
Closed Monday
Across from Warehouse Foods
3460 Quadra 384-3152

FREEZERS FREEZERS FREEZERS
Carload of Admiral Freezers arriving oon. Place your order now to ensure delivery. 259 lb. capacity freezers $269.95 delivered. Financing arrangements to suit your budget. Available as low as $15 down and $10 per month on 36 month plan. Open nightly till 9 p.m. Sat. till 6. The Traders, 715 Finlayson St. Phone 388-6264.

Robinson's
"OUR OWN" POCKET FISHERMAN
Complete casting set. Rod, reel, line, $16.95
All metal High quality
1307 Broad 385-3429

HASTINGS
Reconditional small refrigerators
6-9 cu. ft. $69.95-$99.95
382-6811 2100 DOUGLAS

FOR SALE FAIRBANKS PLATform scale, weighs up to 2500 pounds, $100. 479-1655.

PROFESSIONAL HAIR DRYER with chair. $75. Phone mornings 384-6829.

LARGE CRIB AND MATTRESS, $35. Deluxe car vacuum, $15. Both as new. 592-1332.

NEW DARK ROOM EQUIPMENT. Pocket recorder with condenser mike. All $200. 384-0616.

AFRICAN VIOLETS. VARIOUS colors. Some miniatures. 50 cents-$1.25. 477-5901.

PING PONG TABLE, BED CHESterfield and matching chair. 592-1388.

CHRISTMAS GIFT, SINGER Touch and Sew Sewing machine, excellent condition, $125. 656-1977.

ONE BABY CARRIAGE
385-5159.

G.E. FRIDGE, $60; CHINESE hooked rug, 9x12, $40. 478-7385.

70 AND 40-GALLON AQUARIUM and siamese cat. 384-3239.

LADIES NEW PANT SUITS, LOW prices, all sizes. 384-5016.

OIL STOVE, HEAVY DUTY, $35. '66 Chrysler, $150. 478-5966.

GREY PERSIAN FUR COAT, ¾ length, medium size. Tel. 598-6179.

COPPER KITCHEN PULL-DOWN light fixture. Offers? 386-0215.

USED MOTEL CARPET FOR Sale. 386-1312.

PENNY WOLLIES.
598-4021.

KENMORE AUTOMATIC WASHer, used 6 months, $200, 86-9146.

10 SPEED PEUGEOT, AND weight lifting set, 652-1779.

HOLLY, 50C LB. 2547 DOWLER, formerly Blanshard. 598-8586.

STANLEY STEEL GARAGE door, 8x7, phone 478-9663.

9 x 12 BRITISH INDIA RUG.
592-2786.

103 MISCELLANEOUS WANTED

WANTED IMMEDIATELY
We buy your used furniture and appliances. Must be in good condition. Call now. BUY-RITE, 385-4744, 9, a.m.-5:30 p.m. daily. Closed Wednesdays.

TOP PRICES PAID
For oriental rugs, carriage and long case clocks, quality used and antique furniture. Phone David Robinson, 384-6425.

10" DEWALT RADIAL ARM SAW, in excellent condition, for my husband's Christmas present. Please phone 383-1579 after 10 a.m.

WE BUY FURNITURE, HOUSEhold goods, pictures, tools, etc. Best cash prices. 386-0462 anytime.

DINING ROOM SUITE, ROYAL Dalton figurines, quality furniture, etc. 384-2225.

SANTA NEEDS RED FIRE truck with ladder, battery operated preferred. 658-8859.

WANTED: CUSHIONED METAL stacking chairs. Call Ron, 383-1723 or 388-6684.

WANTED — USED OSCILLOScope and TV antenna rotator, 478-2586.

WANTED: MAN'S HEAVY leather jacket, about size 36-38. 598-2783 after 4 p.m.

LARGE WHEELED ENGLISH Pram. Preferably Navy Blue. 388-9836.

WANTED: ROGERS 1867 FLATware ambassador pattern. Phone 652-1036.

WANTED: FARM TRACTOR, preferrably with front end loader, evenings, 652-1920.

CEDAR CHEST, IN GOOD CONdition. 592-7680.

9 OR 10" TABLE SAW, 382-0075 or 598-3178.

WANTED: USED MECHANICS tools. 477-6551.

MANY, USED, SILVER FOIL Christmas trees. 642-3414.

WANTED: KROEHLER CHESterfield. 656-2053.

OLD PIANO WANTED, ANY CONdition, 384-0377.

FRIDGES AND FREEZERS bought. 598-7422. All-Temp.

SELL OLD BOOKS TO THE Haunted Booksrop, 382-1427.

WANTED: WOODEN HIGH chair. Phone 598-3819.

ASHLEY WOOD STOVE WANTed, call 386-9650.

FURNITURE AND ANTIQUES wanted. 383-9512 til 5:30.

WANTED: POOL TABLE AND accessories. 479-3502

WANTED — METAL DETECTOR. 385-0778, ask for Mrs. Steed.

WANTED — 9 OR 10" RADIAL arm saw, 477-8011.

SMALLISH, HEAVY DUTY, wood-burning heater, 479-7653.

4X8 BILLIARD TABLE, phone 386-7347.

103 MISCELLANEOUS WANTED

THE SALVATION ARMY Needs your re-usable clothing, furniture and household goods. "Help us to help others." Family Thrift Stores. Victoria, Sidney and Langford. For pickup — 386-3295.

LUNDS
We BUY For Cash
APPRAISALS
For All Purposes
926 Fort St. 386-3308

BRENTWOOD BARGAIN BARN
BETTER QUALITY USED FURNITURE AND APPLIANCES
Before you buy or sell
Compare our Prices
7115 West Saan. Rd. 652-1711

WANTED AS TRADE-INS ANYthing of value ... tools, garden furniture, dishes, hardware, doors, lumber, furniture or appliances as trade-in on new home furnishings. The Traders, 715 Finlayson St. Phone 388-6264. Open nightly till 9 p.m.

109 MISCELLANEOUS TO RENT

SAWYER SEWING CENTRE
RENT TO OWN — Domestic and industrial sewing machines
840 FORT 388-6228

17 H.P. HOWARD ROTOVATOR, for rent by hour or day. Connolly's Lawn mower, 382-5313.

MOTOR HOME FOR RENT, sleeps 6, 386-1015.

115 SWAPS

19.5 ACRES, 826 SQ. FT. NEW house in Burns Lake, area. Write to E. Erickson, R.R. 2, Burns Lake, B.C. V0J 1E0.

HOME BUILT AIRPLANE
Sell or trade for small car. $650. 478-6557.

117 ANTIQUES

SALE OF ANTIQUES, COLLECTables, small furniture, stained glass, old bottles and misc. 10 a.m. to 5 p.m. Friday, Saturday and Monday. 304, Island Highway at Helmcken Rd. 479-7223.

MAGGIE CAMPBELL'S ANtiques. Christmas gifts of wine glasses, pair glass candelabras, Guatemalan dolls and Oriental pieces. Corner Moss and Fairifield. 382-4814.

PINE, OAK, AND MAHOGANY furniture, paintings, clocks, etc. Also beautiful reproductions including solid oak and mahogany dining suites, at the Island Gallery by the Oak Bay Theatre.

LARGE SELECTION OF NEW English reproduction and antique furniture. David Robinson, 713 Johnson, 384-6425.

1930 MODEL A FORDOOR, almost restored, original engine, needs upholstering and paint job, $1650. 478-3625.

5 PIECE PARLOR SUITE, $1100, excellent condition, also other miscellaneous antiques, 384-2336.

SET OF 8 ENGLISH LIthograph prints, coloured, Circa 1870, $200. 592-7187.

GEORGE IV GRANDFATHERS clock, working. Offers to $500. Phone 748-8270.

WANTED: PERCUSSION RIFLE. 384-1750.

PRIVATE SALE OF OLD ENglish items, etc. 748-1983 Duncan.

HANDSOME PINE HUTCH IN excellent condition, $650. 598-7526.

120 GARDEN SUPPLIES

URGENT: 4-H GARDEN CLUB Leader, needed for Saanich Garden Club. For details phone Mrs. Holden, 478-1053. (Experience not necessary).

Fertilizer

AGED HORSE MANURE, $1.00 bag. Minimum 5 delivered. 479-5016.

COW MANURE
478-1876

Plowing, Rotovating and Cultivating

DON'S TRACTOR SERVICE
Rotovate, plow, grass cutting, loading and hauling. 477-3913.

Seeds, Bulbs, Plants Trees, Shrubs

Topsoil, Rocks and Fill

SCREENED TOPSOIL WITH MAnure and sand added. $10 per yard delivered, minimum 6 yards. Garden sand $4 per yard. Road gravel. E. Nixon Ltd. Phone 285-2333 or 385-5642.

DARK BROWN LOAM MIXED with peat and sand. Minimum 6 yards. Immediate delivery. 477-4142, 658-5172.

FREE FOR REMOVAL APPROX. 300 yds. Granite, suitable for fireplaces, rock walls, etc. Phone 656-1362.

NO. 1 BLACK SANDY TOP SOIL, 1-4 yds. 658-8957, 477-5371.

125 PETS AND SUPPLIES

POMPANO KENNELS REG'D. Quality Shih-Tzu pups. Registered, shots, health guaranteed. $150 and up. Nanaimo. 753-7431.

TWO 7-MONTH-OLD ENGLISH pointers from excellent stock. Free to person with acreage who will take both dogs. 112-748-9614.

FREE TO GOOD HOME. ONE OR two registered female Salukis. Approximately 1-year-old. Require patient skilled handler. 652-2889.

EXOTIC PAIR FIVE MONTH kittens. Black half-Burmese male, white blue-eyed female. Unrelated but inseparable. 478-8940 Evenings.

MALE AIREDALE TERRIER, free to good home, good with children, 479-5897.

BOSTONS, PEKINGESE, LHASA Apsos, Japanese toy spaniels. Will hold until Christmas. 743-2701.

HOME OF THE WHITE TOY poodles. Registered female puppy. 8 weeks old. 652-1980.

BEAUTIFUL MALE GOLDEN retriever pups, championship quality, 658-5869.

PART SAMOYED AND SHEPherd pups to good home. $10. 478-2851.

PEDIGREE AKC MALE SAmoyed show stock, needs fine home. 656-6076.

NEUTERED MALE LAB, LOVES kids, needs home in country. 479-4382.

REGISTERED SILVER PERSIAN male kittens. Will hold for Christmas. 383-0282.

15 AND 20-Gallon AQUARIUMS, heater and filter included. Cheap. 386-0462.

DOBERMAN PINSCHER PUPpies, purebred, not registered, black and tan, $75. 748-2660 Duncan.

LIZ TAYLOR HAS ONE — WHY not you. Shih Tzu puppies. Phone 746-6337.

PUREBRED IRISH SETTER male. 2 years old. $150. Phone after 6 p.m. 382-6484.

3 ADORABLE PUREBRED MALE white poodle puppies. 8 weeks old. 479-1495.

WANTED TO RENT OR BUY. Large dog flight cage. Phone Sandy. 385-0425.

FREE TO GOOD HOME, BERnard-Shepherd cross. After 6 p.m. 384-6389.

LHASA APSO PUPPY, CREAM coloured, 3 months, male, trained, guaranteed. 478-1156.

REGISTERED LASSIE FEMALE, 9 weeks, from Champion lines. $75. 382-1104.

GOLDEN LAB CROSS PUPS FOR sale, $10. 479-2206.

PUREBRED GREAT PYRENEES pups, $150. 383-5688.

READY FOR CHRISTMAS TOY poodles, $60. 478-3653.

FINE COMMANDER HORSE harness, as new $250. 478-3625.

REGISTERED TOY WHITE POOdle pups. Phone 748-2654.

CHINCHILLAS, 3 WHITE, 3 gray. 382-0544.

2-YEAR-OLD ST. BERNARD, good with children. 642-5345.

MALE GERMAN SHEPHERD, 5 months. $40. 478-8882.

REGISTERED CHIHUAHUAS— pet and show, 478-2714.

125 PETS AND SUPPLIES

PUREBRED GERMAN SHEpherd puppies. 5 weeks old. Will be ready for Christmas. Both parents registered, excellent history. Port McNeill. 956-4209 after 6 p.m.

SEASHORE PET SHOP
Large selection of exotic birds, tropical fish and plants weekly. Two locations to serve you better. Town and Country Shopping Center, 383-9313, Sidney 656-3314. The stores with the little extra.

REG. SIBERIAN HUSKIES
Proven Canadian and American Blood line. Bred for temperment and conformation. Ready to go Dec. 15. $150 up. Vancouver, B.C. (604) 594-3051.

FOR SALE, PURE BRED longhair red Dachshund pups from German imported stock, phone 112-795-3429 or write C. Ground, 45662 Elder Avenue, Sardis, B.C.

AFGHAN HOUND PUPPIES, reg, top quality bloodlines, black mask, apricot or cream, outgoing personalities. Immunized, $150 up. Seafleet Kennels, Duncan 746-5805.

BLACK LABRADOR PUPS, REGistered, 6 weeks old. Sire: Tyee Bot the 3rd. Dam: Falcon's Rebecca Jenny. Will be ready at Xmas. 656-1036 evenings, 656-3915 days.

BEAUTIFUL BLACK MALE afghan, well-behaved and housebroken, male Harlequin Great Dane, lovable and excellent with children, 478-7306.

CHRISTMAS — DALMATION X puppies, $10.00 each. Choose yours now and we'll deliver on Christmas Eve. No. 7-765 Hillside Ave., 4 p.m. - 7 p.m.

REGISTERED WEIMARAMER puppies, now 8-weeks-old and ready for delivery. Excellent for show, field or as pets. Phone Duncan, 748-8742 collect to view.

FREE TO GOOD COUNTRY home, part Lab Husky, 2 years old, excellent with children. 656-5191.

8-MTH-OLD MALE PUREBRED Brittany Spaniel. Had shots House trained. Good natured and lovable. $80. 477-3396.

MAYDON POODLE VILLA REG'D
Puppies or adult dogs $75 and up. Terms $25 monthly. 743-2493.

KNICK, KNACK PADDY WACK, give a dog a home, 478-2714.

10-GALLON DELUXE AQUARIUM kit. Good condition. 658-5472.

127 CHICKS, POULTRY, HATCHING EGGS SUPPLIES

WIRE MINK CAGES, CAN BE used for chickens, rabbits, etc., 50c to $1. each. 479-3413 after 6 p.m.

128 LIVESTOCK SUPPLIES AND EVENTS

2-YEAR-OLD ¾-THOROUGHbred bay gelding. Halter broken only. Experience in horsemanship required, $400 or will trade. for young broken Arabian quarter cross. Call Ladysmith, 245-3720 collect.

THOROUGHBRED GREY STALlion, 16.1, by Angri. 4 years old. Good specimen and confirmation. Short back, well ribbed up. Good head. A real horse, sound in every way. 592-1124.

5 6-MONTH OLD HEREFORD Heifers, $115 each; Short horn steer, 5 months, $100; 4 years old Hereford cow and 4 months old Heifer calf, $250; 4 month old Holstein steer, $75; 642-3772.

QUALITY REGISTERED ANGUS cattle. All ages. Also Chianina and Maine-Anjou cross. 245-4973. Evenings.

2-YEAR-OLD THOROUGHBRED about 15.2, ridden every day. Quiet and sound. 592-1124.

PONY FOR SALE. 12 HH. 8 years, good with children. 652-1102 after 6.

PUREBRED HEIFERS. 1 Angus and 1 Hereford. $250 each. 478-3625.

FOR LEASE TB GELDING "LESjack" suitable for junior wanting to show, 477-1783 or 652-2712.

HARNESS FOR SHETLAND OR Welsh pony, $80. Also Sulky $175. 478-3625.

HAY FOR SALE, PHONE AFTER 6 p.m. 479-2092. Timothy mixture and some local hay.

6 YEAR, PART QUARTER Horse, good around traffic, $350 or best reasonable offer. 384-5389.

WANTED: PASTURE OR PLACE to keep 1 or 2 horses, Sidney area. 656-5069.

2½-YEAR OLD REGISTERED half Arab gelding, $200. Phone after 5, 743-2824 or 748-2654.

REGISTERED THOROUGHBRED Gelding, good conformation, for experienced rider, 477-5888.

2 YEAR SAANAN NANNY, TO good home, friendly, healthy. $60. 479-4565.

BOARDING HORSES IN GOOD, clean stalls close to town. 479-6364, 479-8288.

GREY REGISTERED THORoughbred mare. Bred to grey Arab, $300 urgent. 598-3184.

FOR SALE, PUREBRED ARABIan Gelding, $600. ¾ Arabian Mare, $450. 479-1321.

BEAUTIFUL RESTORED HORSE buggy, four wheel. 658-8890.

WANTED — PACK SADDLE FOR smaller type horse. 478-2401.

WEANER PIGS, 11 WEEKS OLD. $18. 478-2041.

ROUND FENCE RAILS, 10C PER foot. 478-3987.

WEANER OR SUCKLING PIGS, $15, 6505 Lochside Dr. 652-2527.

WANTED MILKING GOAT. Phone 479-5688 or 479-2388.

LOCAL BALED HAY, WILL DEliver, 652-1747.

STRAW AND HAY FOR SALE, 478-4457 after 4 p.m.

JERSEY COW FOR SALE, $250. 652-3217.

130 HEAVY EQUIPMENT AND MACHINERY

BACKHOE LOADER
John Deer 510
Like new 900 hour only, Feb. 1974. 4N1 bucket (loader) 18" and 24" bucket backhoe. Best cash offer. 687-2696 or 748-1629.

30 KW, 3-PHASE, 120-208 VOLT propane fuel generator with muffler, battery, charger, breaker and transfer switch. Less than 50 hours use, price includes start-up service, $7,000. 386-7518.

SMALL CRAWLER TRACTOR with Case Loader, and Angle blade, $3000. Heavy duty Low bed trailer, Tandem Axle, electric brakes, loading ramp, $1500. 386-7518.

8-TON MOBILE CRANE, MOUNTed on a '51 Ford chassis, with a sections of boom and jib, total price, $4,000. 652-1181, 478-2369.

D4 CAT POWER SHIFT, LOW hours, blade and winch, top condition. 642-3732.

WANTED: ONE FLAT DECK 8 ft. x 14 ft. 477-2702.

135 FARM IMPLEMENTS

1974 INTERNATIONAL
Lo Boy Cub, approximately 100 hours. 15 hp small farm tractor, high flotation tires, power takeoff, 3 pt hitch, hydraulic lawn and brush mowing attachment and front end loader. Additional attachments, rotovator, 3800 watt auxiliary power generator, plough, discs and harrows $5500. 479-1835 or 479-5376.

MASSEY-FERGUSON FARM lawn and garden tractors. Light construction machinery. Your local dealer.
M and H Tractor and Equip. Ltd.
6429 Pat Bay Hwy. 652-1752

WANTED: FARM TRACTOR, preferrably with front end loader, evenings, 652-1920.

WANTED
Post Hole Digger, blade for 3 point hitch, 479-2836.

150 CARS FOR SALE

'64 MERCEDES, NEEDS WORK before testing, offers, 385-3818.

1959 MERCEDES 180D, OFFERS to $425, 478-1548 or 478-3019.

1964 RAMBLER CLASSIC. GOOD condition, $500. 478-2266.

'56 FORD FAIRLANE 4 DOOR. Top shape. Tested. 478-6590.

'60 VW, DELUXE SEDAN, $550, 656-4944

66 CORTINA 4 DOOR SEDAN, standard, good condition. 385-8994.

'67 SUNBEAM GAS SAVER, $250, phone 386-0141.

150 CARS FOR SALE

McCALLUM
DATSUN
VOLVO
McCALLUM
1101 Yates at Cook
382-6122

FRESH DATSUN TRADES
74 TOYOTA COROLLA 1600 coupe. 4,000 miles, radio.
74 DATSUN 710, 4-door, automatic, radio, vinyl roof, 2,400 miles.
66 DATSUN 1600 convertible sport roadster.
72 DATSUN 240 Z
73 DATSUN 240 Z
Dealer Lic. D6822

1836 Island Highway
Colwood Corners
478-1741

74 DATSUN PICKUP AND CAMPER
70 WESTFALIA camper
74 JEEP 4x4
65 VALIANT "6" automatic
66 VALIANT "6" automatic
73 DATSUN 610, 4-speed
68 V.W., automatic
73 FORD ¾ ton and camper
74 GMC ¾ ton pickup
73 CORTINA, automatic
69 MAZDA wagon
71 VW station wagon
71 DATSUN station wagon
72 DATSUN pickup and camper
69 FALCON, 6 cylinder, automatic
68 GMC ½ ton, radio and canopy
68 DATSUN 510, 4 speed

BANK RATE FINANCING
NO DOWN PAYMENT
Dealer Lic. D6820

Wille Motors
74 BUICK Apollo 6-cyl. $3995
74 DUSTER 6-cyl. ps. $3995
74 MONTE CARLO, 6,000 mi. $4895
73 PONTIAC LeMans $3895
73 GRAN TORINO (air) $3995
73 ASTRE 4-speed $2595
73 TOYOTA MK II, 4-spd. $3395
71 COLT 2-dr. htp. $1995
70 VW 7-passenger bus $2995
69 CORONET 3-seat wagon $1995
CONVERTIBLES
67 CAMARO 4-speed $2295
67 CAMARO auto $2195
67 DART GT auto $1795
67 METEOR full power $1395
TRUCKS
74 DATSUN, 7,000 miles $2995
72 CHEV ¾-ton 4-spd. $3795
66 DODGE ¾-ton camper $2895
OPEN 9 TIL 9
3240 Douglas at Cloverdale 382-2313
Dealer Lic. No. D-7366

PHIL MERRETT MOTORS
9732 5th ST. SIDNEY
73 MAZDA 808 4-dr. sedan, 4-speed.
70 GMC ½-ton pickup, 307, V-8, radio.
68 FORD F-600 cab over van
49 PLYMOUTH Business coupe
656-5551
DEALER LICENCE No. D-8232

FAIRLANE 500, 2-DOOR HARDtop, 1968. 37,800 miles, original. 302 V-8, power steering, power brakes, automatic, immaculate. Call Jerry McCann, c/o McCallum Motors. 382-6122 or 382-9927. DL-7981.

MUST SELL, '73 GRAN TORINO, 2-door hardtop, V-8, automatic, power steering, power brakes, 351, 2 barrel, only 16,000 miles. Sacrifice for any reasonable offer. 385-8618.

1967 FORD XL, 2-DOOR HARDtop, power steering, power brakes, radio, buckets, black vinyl interior, console automatic, 289 V-8, excellent condition, $1200. 598-2685.

1967 OLDS 98 DELUXE SEDAN, power brakes, steering, windows. Good condition, $1450 or best offer. 385-4201 after 4:30 p.m.

64 IMPALA S.S., NEW MOTOR, 327, convertible, needs work on transmission. No. 104-2100 Granite St.

66 PONTIAC STATION WAGON. A-1. New paint, low mileage, rebuilt engine and trans. $1,000 or best offer. 385-6902.

65 CHEV. Sta. Wgn. $200 DOWN 7 monthly payments of $50.
PALM MOTORS LTD. D-8085
180 Island Hwy., Duncan 748-2921

73 VW BEETLE. EXCELLENT condition. Under warranty $2,350. 478-9789 after 6:30.

1966 VW FASTBACK, NEW motor, radio, winter tires. Offers. 383-3979.

1974 VALIANT BROUGHAM. Sunroof, loaded with extras. Must sell. Best offer. 384-5163.

61 SUNBEAM ALPINE, DUAL carbs, cam and headers. $400. 382-0819.

1966 FORD GALAXY 500 XL, good condition. Offers. 383-5511 days, 383-6914 evenings.

'69 MERCEDES BENZ 280S, IMmaculate condition, 62,000 miles, $7400. Or nearest offer. 477-9654.

'68 VW VERY CLEAN, $1200, 592-9862.

150 CARS FOR SALE

DRIVE WITH A SMILE TO
ENSIGN CHRYSLER PLYMOUTH
DOWNTOWN YATES AT COOK

PRE-XMAS SALE

74 Volkswagens
74 Valiants
74 Scamps
74 Satellites
74 Furys
74 Plymouth S-W
74 Chrysler
74 Mavericks
74 Bobcats
74 Pinto S-Ws
74 Mustang II
74 Crickets
74 A.M.C. Gremlins
74 Toyota Mark II
74 Toyota s-w, At.
73 Valiant
74 Torino
74 New Yorker
74 Bobcat S-W
74 Furys (air)
74 Astre
74 Valiant
73 Newport
73 Duster
73 Duster 340
73 Malibu
73 Cortina
72 Fury
72 Montcalm (air)
72 Imperial (air)
72 Pinto
71 Rideau 500
71 Firebird 4-speed
69 Charger
69 Valiant
69 Pontiac
68 Caprice S-W
68 Cortina
68 Pont. conv.
68 Olds conv.
68 Colony Park S-W
68 Toronado
68 Dodge S-W

PLUS MANY MORE

Checked by
CAR CLINIC'S DIAGNOSTIC CENTER

GOVERNMENT TESTED

2-Year Written Warranty

ENSIGN
Chrysler Plymouth Ltd.
Dealer Lic. D 7349
DOWNTOWN YATES at COOK
386-2411
Open Weekdays Till 9:00

150 CARS FOR SALE

DOUGLA
VOLKSWAGEN
PORSCHE
AUDI
YOUR LARGEST VOLKSWAGEN DEALER ON THE ISLAND

DEMO DISCOUNT!
BUY NOW SAVE HUNDREDS
Large selection of 74s still available— All Models.

Premium Import. PRICE SLASHER SALE!
74 DATSUN pickup, automatic, radio, 7,000 miles SLASHER PRICE $3595
74 FIAT X19 Sport Coupe. SLASHER PRICE $4795
74 V.W. DASHER 2-door, 4-speed, radio. SLASHER PRICE $4695
74 VEGA wagon, 4-speed, radio. SLASHER PRICE $3595
73 MAZDA rotary, 4-speed, low mileage. SLASHER PRICE $2695
73 MAZDA station wagon SLASHER PRICE $3295
72 CORTINA 2-door, 4-speed. SLASHER PRICE $1695
72 COLT coupe. Automatic, radio. SLASHER PRICE $2295
72 VOLVO 145 station wagon, automatic. SLASHER PRICE $4595
71 MAZDA 1600 pickup. SLASHER PRICE $1795
71 TOYOTA 1600 pickup SLASHER PRICE $1995
71 TOYOTA CORONA MK II 2-door hardtop, automatic, radio. SLASHER PRICE $2495
71 CORTINA GT Coupe, 4-speed. Immaculate, and like new! SLASHER PRICE $1895
70 DATSUN 1600 pickup SLASHER PRICE $1595

SPECIAL!
1966 MERCEDES 250S, sedan, automatic. Immaculate conditiion $4995

— PLUS —
A complete selection of used VWs, all makes and models!

Immediate Delivery
Bank Financing
Douglas Volkswagen Ltd.
Porsche Audi
3329 Douglas Street
388-5466
Dealer Licence D7052

70 Merc Spoiler
429 Cobra Loaded
FULL PRICE $2487
$100 over cost takes this sleek black beauty completely reconditioned and in show room condition. None like it anywhere. We need trades so ask for lots. Instant delivery. Open til 9 p.m. every nite but Saturday.
GARDEN CITY AUTO SALES
2978 Douglas St. 382-9111
D-5605

'65 FORD 2-DOOR HARDTOP, 390, 4 speed, motor completely rebuilt, new tires, shocks, exhaust; AM-FM radio. Power seats, US mags. Crane, Sun, tach, offers. 652-2957 or 386-0511.

'66 FALCON WAGON, GOOD 289, fully syncro 3 speed trans with shifter, parts or whole $450. 652-1846.

1972 AUSTIN MARINA 2-DR., 4-speed, $1895. B. Madsen Motors Ltd., 2691 Sooke Rd., 478-5011. D.L.5026.

1972 DATSUN 510, 2-DR., 4-speed, $1995. B. Madsen Motors Ltd., 2691 Sooke Rd., 478-5011. D.L. 5026.

RARE 1953 JAGUAR, BEST offer. 1964 Comet wagon, 289 automatic, power steering, radio, new tires, $400. 383-6805.

1967 CHEV. BELAIR, 2 DOOR, automatic, tested, excellent running condition, must sell, only $695. 592-6267.

1969 MONTEGO 2-DR. HARDTOP, V-8, auto., p.s., vinyl roof, $2095. B. Madsen Motors Ltd., 2691 Sooke Rd., 478-5011. D.L.5026.

FOR SALE — '69 VIVA, VERY clean, rebuilt motor, $1295. 652-2058 or 385-1045 after 5.

'65 FALCON, 4-DOOR SEDAN. Needs right front fender. Offers? 386-6645. Ask for Fred.

1970 PLYMOUTH DUSTER. 2 door, V-8 standard, original owner must sell. Good condition. 656-1403.

'73 SUPER BEETLE, ALL extras, excellent condition, $2595. 384-0388 after 6.

1969 MUSTANG CONVERTIBLE, V-8 automatic. Good condition. 386-6912.

'73 FIAT 124 SPECIAL, 4-DOOR, radials, excellent. Also 2 rear seats for VW 9-passenger. 656-5133.

1970 AUSTIN AMERICA, MODEL 1300, 2 door standard, immaculate in and out. $1,250. 478-3335.

1972 MAZDA RX 100. GOOD CONdition. Radio and tape. Offers. 382-7358.

'68 VW WINDOW VAN, RADIO, $2295, 598-3525, 1950 Oak Bay Ave.

150 CARS FOR SALE

NATIONAL

DON'T SIGN ANY DEAL

Until you get the price from NATIONAL MOTORS during their year end write down sale of brand new 1974 Dodge Darts, Colts, Swingers, Coronets, Chryslers.

EXAMPLE:
BRAND NEW
1974 DODGE
DART Hang Ten 2-door sports, power steering, automatic, power brakes, V-8, etc.

YEAR END WRITE DOWN
$4588
Low cost financing with up to 48 months to pay.

"HERE'S THE CLINCHER"

We Make The DIFFERENCE SMALLER

63 T-BIRD, V-8, P.S., P.B.
72 VENTURA 6, auto., P.S.
71 VOLKS Stn. Wagon
71 DATSUN ½-ton c-w canopy
72 CHRYSLER V-8, 2-Htp., P.S., P.B.
'66 COMET, V8, Std.
'73 NOVA 6, auto.
'72 CORTINA 2-door, 4-speed
'73 CORONA 2-door hdtp.
'72 VOLKS Beetle
'70 CHEV. Wagon, V-8, auto.
'73 POLARA hardtop
'73 MONACO hardtop
'69 DART hardtop
'67 RAMBLER 4-door
1972 TOYOTA Celica ST
1970 BUICK 2-Ht., loaded
1969 FORD 500, 2 Ht. V-8
1969 CHRYSLER 4 Ht., loaded

NOTICE
NEW HOURS—
9 A.M. - 9 P.M. MONDAYS
9 A.M. - 6 P.M. TUES.-SAT.

NATIONAL MOTORS
(Victoria Ltd.)
YOUR CHRYSLER-DODGE DEALER
VICTORIA'S MOST TRUSTED NAME FOR 70 YEARS
819 YATES 384-8174
DEALER LICENCE D-6391

Speedway
VOLKSWAGEN
PORSCHE • AUDI

VOLKSWAGEN
PORSCHE
AUDI

Continuous Volkswagen-Porsche Sales and Service here for OVER 21 YEARS

Speedway Motors Ltd.
971 Yates at Vancouver
Dealer Licence D-6055
385-2415

J. C. MOTORS

'73 PINTO 4-speed	$2395
'73 MAVERICK 6-cyl., auto.	$3195
'73 CADILLAC coupe-de-ville	$8995
'72 VEGA Hatchback, 4-sp.	$2295
'72 COLT wagon, 4-sp.	$2395
'70 PLYMOUTH V-8 auto	$2095
'70 CHEVELLE 396 auto	$2995
'69 GMC ½-ton pickup	$1795
'69 SWINGER, 4-speed	$2395
'68 CHARGER V-8 auto	$1995
'68 SATELLITE V-8, auto	$1795
'68 MUSTANG Conv't., 6	$2195
'67 CORTINA 4-spd.	$ 895

837 YATES ST. 384-0921
Dealer Licence No. D-8191

1969 IMMACULATE CADILLAC Sedan Deville, one owner, every conceivable option, firemist bronze, black vinyl roof, a prestige car, must be seen, 1371-C Craigflower Rd., $3,995 firm.

1971 VAUXHALL FIRENZA SL, station wagon, 17,000 miles, chrome roof rack, radio, tested, excellent tires, 4-speed, buckets, ideal ladies car. Only $1200, 382-8670. Dealer License 7747.

64 CHEV. A.T. $100 DOWN 6 monthly payments of $40.
PALM MOTORS LTD. D-8084
2936 Douglas at Burnside 386-8385

MK IV LINCOLN
Every extra, as new 386-8424
Pearson World of Pleasure Ltd.
3388 Douglas DL 8443

NEW '74 CAMARO, Z28, 4 SPEED, radio, 4,000 miles, 383-4003 evenings.

'70 TOYOTA COROLLA, AUTOMATIC, radio, very clean, ideal ladies car. $1,275, 385-5854.

1971 MUSTANG V-8, AUTO, P.S., p.b. $3495. B. Madsen Motors Ltd., 2691 Sooke Rd., 478-5011. D.L.5026.

CHEVY II 1962, TESTED, AUTOMATIC, good condition, phone 385-6829 after 6 p.m.

SOUPED-UP '57 CHEV. TOP notch condition, $1200 or best reasonable offer. 642-3693.

1969 VOLKSWAGEN BEETLE, radio, good tires. $1200 or nearest offer. 652-1055.

1970 DODGE SWINGER, 4-SP. 340 c.i. condition good. Phone 748-1678 Duncan.

'56 FORD 2-DOOR WAGON, V-8. After 5:30 p.m. 385-0046

1971 MAZDA R100, 26,000 MILES. $1,800. 598-2439.

150 CARS FOR SALE

SUBURBAN MOTORS
North on Douglas

HOME OF
LINCOLN, MERCURY MONARCH, METEOR, MONTEGO, COUGAR, COMET, BOBCAT, CAPRI AND FORD TRUCKS.

W-I-D-E SELECTION
OF
ECONOMY CARS

73 MAZDA 808, automatic, vinyl roof, tape. $2995
73 CELICA 4-speed, AM-FM radio. $2995
72 CORTINA 4 speed, radio $1795
71 CRICKET 4-door, 4 speed, radio. $1695
70 CORTINA 4 speed $1395
68 VIVA 2 door automatic, radio $895
67 ISUZU 4-door, 4 speed $795
66 TRIUMPH Convertible, 4 speed, radio. $895

LEASE
75 COMET
2-door, V8, automatic, power steering, power brakes, radio.
$132 per month on 36 month lease
LEASE DEPT.

EXPERT
Collision and Paint
REPAIRS
FAST!!
EFFICIENT!!
SERVICE!!
ON ALL
I.C.B.C CLAIMS!

All Makes
All Models
Call Ralph Phillips or Ole Borgerson

SUBURBAN MOTORS
WIDE OPEN UNTIL 10 P.M. WEEKDAYS
6 P.M. SATURDAY
3377 Douglas St. 386-6131
Dealer Lic. D-5904

'70 DODGE
MONACO 500
BROUGHAM
—VINYL ROOF
—AUTOMATIC
—POWER STEERING
—POWER BRAKES
—POWER WINDOWS
—POWER SEAT
$2,895

THREE POINT MOTORS LTD.
2620 GOVERNMENT
385-6737
(Dealer Licence D.6415).

72 VETTE PANEL
FULL PRICE $6888
A delightful 4-speed sporty unit in excellent condition. The lowest depreciating vehicle on the road today. See it at
GARDEN CITY AUTO SALES
2978 Douglas St. 382-9111
D-5605

1959 VOLKSVAGEN PANEL VAN, body rust, but sound, mechanically good except engine in bits. Good tires. $80 or offer. 385-4981 after 6 p.m.

'73 CHEV MALIBU, POWER steering, power brakes, radio, low mileage. Excellent condition. Must sell. Offers. 386-6781, Apt. 10, after 4:15.

'68 VOLKSWAGEN DELUXE, radio, tape deck, gas heater, new tires. Excellent condition. $1,450. 382-0043.

1974 CELICA GT, 5-SPEED, 5 weeks old, 2,500 miles, spoiler, tape deck. Also 1972 Cortina 2000, 4-speed. Offers? 385-7484.

1971 MUSTANG MACH 1, 351 auto., P.S., P.B., tape deck, 33,000 miles. Excellent condition $3,000. 112-748-9614.

1968 TORINO 390. POWER steering, power brakes, automatic, 2-door, radials, radio. Offers? 478-1290.

1971 CRICKET 4-DR. SEDAN, 4-speed, $1795. B. Madsen Motors Ltd., 2691 Sooke Rd., 478-5011. D.L. 5026.

'68 VOLVO. EXCELLENT SHAPE. 30 miles per gallon. $1,700. 652-2070.

1964 RAMBLER AMERICAN. 41,000 miles. Excellent condition. Offers? 382-4730.

1968 DODGE DART CONVERTIBLE, power steering, power brakes, automatic trans, buckets. 386-0783.

1957 VOLKSWAGEN, GOOD CONDITION. 477-8339.

1970 DODGE SWINGER, V-8 4-speed. Asking $2,500. 385-0798.

150 CARS FOR SALE

MORE 1974 EXECUTIVE and COMPANY Driven Cars
at
DISCOUNT PRICES
all carry balance of car warranty

STOCK NO. 4051
74 CHRYSLER
Newport custom, 4-door hardtop. Avocado gold parchment cloth and vinyl interior. Elegantly appointed for comfort both winter and summer. Factory air conditioning, tilt and telescopic steering wheel, automatic cruise control, power windows plus many more features.
YEAR END PRICE
$6488

STOCK NO. 4058
74 CHRYSLER
New Yorker Brougham, 4-door hardtop. Almost completely equipped, luxury car including air conditioning, power windows, cruise control, AM-FM radio. Pleasure drive it today.
YEAR END PRICE
$7488

STOCK NO. 4312
74 CHRYSLER
New Yorker Brougham, 4-door hardtop. Even more options
YEAR END PRICE
$7588

STOCK NO. 4103
74 CHRYSLER
New Yorker Brougham, 2-door hardtop. Factory air conditioning and loads of optional equipment.
YEAR END PRICE
$6988

STOCK NO. 4194
74 CHRYSLER
Newport 2-door hardtop. Includes power steering, power brakes, power windows, deluxe bumper guards, digital clock, tinted glass, radio, rear speaker.
YEAR END PRICE
$5588

STOCK NO. 4466
74 DART
Sport, V-8, 2-door, sun roof, sports equipped, loads of extras.
YEAR END PRICE
$4690

STOCK NO. 4662
1974 COLT
Automatic — 1955 cc, Eng-Ne, power disc brakes, many standard options.
YEAR END PRICE
$3675

STOCK NO. 4536
1974 DART
Hang 10, 2-door Sports Spinnaker white, V-8, automatic, power disc brakes, power steering etc.
YEAR END PRICE
$4585

STOCK NO. 4487
1974 DART
Swinger, 2-door, H7, — loaded with extras including sun roof, V-8, power steering, power brakes, radio.
YEAR END PRICE
$4685

STOCK NO. 4232
1974 DODGE
Coronet, 4-door sedan, V-8, power steering, power brakes, radio etc.
YEAR END PRICE
$4275

STOCK NO. 4105
1974 DODGE
Monaco Custom, 2-door hardtop, 360, V-8, automatic, brakes, radio, vinyl roof, plus many more.
YEAR END PRICE
$4775

NATIONAL MOTORS
(VICTORIA LTD.)
YOUR CHRYSLER-DODGE DEALER
Victoria's most trusted name for 70 years
819 YATES 384-8174
DEALER LICENCE D-6391

150 CARS FOR SALE

EMPRESS
PONTIAC BUICK LTD.

WE RUN A VERY SIMPLE BUSINESS

72 BUICK LESABRE Hardtop, V-8, automatic, power steering, power brakes, radio. Finished in attractive blue. $2995

73 MAZDA 4-door sedan. 4 cylinder automatic, radio. Finished in lime green with dark green vinyl top $2595

74 BUICK REGAL 2-door. V-8, automatic, power steering, power brakes, radio. Finished in white with houndstooth black anl white interior. Truly a lovely intermediate $4895

65 FORD 9 passenger station wagon. V-8, automatic, power steering, power brakes, radio, very clean! $1195

66 PONTIAC GRAND PARISIENNE 4-door. Hardtop. V-8, automatic, power steering, power brakes, power windows, radio. Finished in Turquoise with black vinyl top. Very clean unit. $1695

71 GTO 2-door hardtop, V-8, automatic transmission, power steering, power brakes, radio. Rally wheels, white lettered tires. Very clean. Finished in fawn with saddle vinyl top and bucket seats. $3795

382-7121
2867 DOUGLAS AT TOPAZ

EFFECTIVE DEC. 2
New Hours are as follows:
Mondays, 9-9
Tues. - Sat. 9-6
Dealer Licence D 7326

HOLIDAY SPECIALS

SPECIAL
72 Gran Torino 2-dr. hardtop, P.S., P.B., buckets, white vinyl roof, just 25,000 miles. Last chance at $2795.

A REAL CREAM PUFF
67 Pontiac Grand Parisienne 4-dr. hardtop, 327, V-8, p.s., p.b., radio, fender skirts, 7 tires, low mileage. Absolutely immaculate.

68 Mustang, 390, V-8, ¾ race, 4-speed racing trans. new red paint — a real hot one.

67 Mustang 289, a.t., radio, console, buckets, a really nice Mustang.

A VAN!
64 Ford Window Van, black with red plush interior, 72 Mustang engine, mag wheels — a real eye catcher.

68 Ranchero, black with red buckets and interior gold striping $2295.

73 Nova 4-dr. 6, automatic

71 Colt 2-dr., htp., 4-speed

SEE THIS ONE
69 T-Bird 2-door Landeau, full power, radials, air, white vinyl roof. Only 35,000 miles. This one is a real beauty.

MORE THAN 30 CARS AND TRUCKS TO CHOOSE FROM $495 AND UP

WE WILL BUY YOUR CAR FOR CASH OR SELL IT FOR YOU ON CONSIGNMENT

G. C. M. MOTORS
780 Goldstream, Langford
Phone 478-3242
Open evenings
D.L. 7197

1973 DODGE COLT
11 months old, 11,000 miles excellent condition. $2400. 477-9977, call anytime.

1970 CUDA 440, AUTOMATIC, holley, accel, headers, posi-trac and more. Going abroad. Ph. 748-1343 Duncan.

1970 PONTIAC 4-DR. SEDAN, V-8, auto. p.s., p.b. $1795. B. Madsen Motors Ltd., 2691 Sooke Rd., 478-5011. D.L. 5026.

1974 CELICA, WHITE, MAGS, like new, $3,950. 478-1721, 388-4773, evenings.

'63 FORD FALCON, STATION wagon, good running order, $50. 385-1574.

1964 PONTIAC, 2-DOOR HARDtop, automatic, power steering, power brakes, excellent. 477-8942.

65 PONTIAC 4 DOOR, 6 CYLinder, automatic, tested. Excellent condition. $695. 652-3705.

1972 VOLVO 142 E GT, OVERdrive, fuel injection. 385-7578 after 5.

1964 RAMBLER, NEEDS WORK, evenings. 652-2731.

'67 ROVER TC 2000. 385-8847

1974 ASTRA, 3,000 MILES, RADIO, automaitc, $3,150. 385-2750, 385-4118.

64 STUDEBAKER, GOOD CONDITION, tape deck, $200. 383-5108.

'67 OLDS 88. $600 OR BEST offer. 382-1456.

1939 STUDEBAKER COUPE, $400 or best offer. 382-2237.

'63 RENAULT FOR SALE AS IS. $100. 383-5705.

'61 PONTIAC, AS IS, $150. 652-1539.

'57 FORD FAIRLANE, 292, V-8, tested, $160. 385-2933 mornings.

'64 CHEV 2-DOOR. NEW PAINT. $600. 386-0692.

'66 COMET CAPRI, P.S., P.B., $700. Phone 743-5642.

150 CARS FOR SALE

peter pollen ford

7-DAY MONEY BACK GUARANTEE

71 PINTO automatic	$1995
70 MAVERICK	$1595
73 VEGA Hatchback	$2995
74 PINTO 2-door, automatic transmission, radio	$3195
70 TOYOTA "1200"	$1295
69 BEAUMONT	$1695
74 MAVERICK sedan	$3395
72 CHEV. Caprice	$3295
74 MUSTANG 3-door	$3995
72 PINTO wagon	$2795
73 LTD Brougham, factory air conditioning	$4295
70 TOYOTA Station wagon. Automatic.	$3395
73 FORD wagon	$4195
67 CHEV. Wagon	$1195
74 PINTO wagon	$3395
71 FORD LTD 2-door hardtop, fully de luxe	$2795

PETER POLLEN
FORD
SALES LTD.
1060 Yates 384-1144
Dealer Lic. D-6830

METRO TOYOTA

70 Charger
69 El Camino
73 240 Z
67 Mustang
73 Chevelle
72 Crown
73 LTD
69 Dart
73 Sattelite
72 Hilux
72 Corolla
73 Celica

NOW
in time for
XMAS
Any one of these fine ESSO TESTED CARS plus many, many more can be yours at payments you can afford, including EXTRA CASH FOR XMAS

100% FINANCING AVAILABLE

625 Finlayson
Metro Toyota Ltd.
DEALER LICENCE D6455
386-3516

METRO TOYOTA

OLDSMOBILE VISTA CRUISER Station wagon. Fully powered, 42,000 original miles. Immaculate. Call Jerry McCann, c/o McCallum Motors. 382-6122 or 382-9927. DL-7981.

'73 MAZDA STATION WAGON. Excellent condition. Radio. 4-speed. Asking $3,000. 388-4126 after 5.

1969 FORD LTD, AUTOMATIC, new rubber, radio, power brakes, power steering, fine condition. $1350. 384-2483.

'72 CORTINA, 2000, WILL SELL or trade for HT Chevelle, Dodge, Dart, Camaro, etc., 478-5185 or 479-3303.

ECONOMY MINDED '69 BEETLE, like new condition, strong engine and very clean, $1475. 656-3542.

1964 FORD FAIRLANE, SMALL. 5000 miles warranty on motor. $500. 386-8544.

57 AUSTIN SEDAN ASS. 75 INspected and passed. $400 or nearest offer. 382-4519.

61 AUSTIN WESTMINSTER 6 CYlinder, overdrive, good condition. 598-4378.

1963 COMET CONVERTIBLE, needs work. Offers. 478-2137 between 5-7 p.m.

1971 CORVETTE, 454 AUTOMATIC, every option except air. Must be seen. Highest offer. 383-8405.

'65 FALCON, 289, EXCELLENT condition, $850. 386-9030.

1972 CELICA, EXCELLENT CONDITION. 385-6585.

'71 CAMARO, EXCELLENT CONDITION, $2950 firm. 384-3470.

1967 ANGLIA, GOOD RUNNING condition. $550. 384-6436.

150 CARS FOR SALE

Cornell
CHEV/OLDS
Cadillac
CHEVROLET TRUCKS
WINNEBAGO
Sales/Service 385-5777

Island's Best SELECTION
BRAND NEW
1975'S
With The
MAXIMUM MILEAGE SYSTEM
Let Us Explain How it REALLY WORKS

VEGA
XXXXXXXXXXXXXXXXXX
MONZA
XXXXXXXXXXXXXXXXXX
NOVA
XXXXXXXXXXXXXXXXXX
CHEVELLE
XXXXXXXXXXXXXXXXXX
CHEVROLET
XXXXXXXXXXXXXXXXXX
CAMARO
XXXXXXXXXXXXXXXXXX
Monte Carlo
XXXXXXXXXXXXXXXXXX
CORVETTE
XXXXXXXXXXXXXXXXXX
OMEGA
XXXXXXXXXXXXXXXXXX
CUTLASS
XXXXXXXXXXXXXXXXXX
Oldsmobile
XXXXXXXXXXXXXXXXXX
TORONADO
XXXXXXXXXXXXXXXXXX
CADILLAC
XXXXXXXXXXXXXXXXXX
CHEVY TRUCKS
XXXXXXXXXXXXXXXXXX

Pick Your FAVORITE SALESMAN
for
Personalized
SERVICE
SAVE $$$

X ART BOYER
X SYD BURGESS
X ALAN CATT
X JIM COFFEY
X FRANK DREW
X HERB HILL
X STEVE LEGETT
X GREG MACE
X ED MACKENZIE
X PAT MURPHY
X BILL NEWCOMBE
X WALLY ROBERTSON
X KEN SHERMAN
X HERB WILSON

150 CARS FOR SALE

Cornell
CHEV/OLDS
Cadillac
CHEVROLET TRUCKS
WINNEBAGO
Sales/Service 385-5777

$ $ $ $ LAST CHANCE TO $AVE ON '74 BUYS

STOCK NO. 977
BRAND NEW
74 VEGA
4-speed, radio, underseal mouldings whitewalls
FULL PRICE
$3195

STOCK NO. 56-121A
74 OLDS CUTLASS
2-door V-8 automatic, power steering, power brakes, radio etc.
FULL PRICE
$4495

STOCK NO. 194
74 NOVA
4-door sedan V-8 automatic, power steering, radio, wheel covers, underseal, mouldings
FULL PRICE
$3690

STOCK NO. 51-117A
74 CHEVELLE
2-door hardtop, V-8, automatic, power steering, power brakes, radio.
FULL PRICE
$4395

STOCK NO. 65
74 Chevrolet IMPALA
2-door coupe, V-8 automatic, power steering, power brakes, electric windows, air conditioning, defogger, tinted glass, stereo, wire wheels, tilt wheel, radial tires, plus much more.
FULL PRICE
$5780

STOCK NO. 958
74 Monte Carlo
Landau, V-8, automatic, power steering, power brakes, power windows, defogger, radio, wire wheels, radial tires, bucket seats, tilt wheel
FULL PRICE
$5386

75 CHEVY TRUCKS
— VANS
— SPORTSVANS
— BLAZERS
— SUBURBANS
— CHASSIS-CABS
— PICKUPS

STOCK NO. 512-95
75 Chevy
¾-TON PICKUP
V-8, automatic, heavy duty springs, underseal, westcoast mirrors, large tires
NOW $4892

STOCK NO. 513-184
75 Chevy Van
Heavy duty springs and shocks, underseal, body and door glass, westcoast mirrors
NOW $4343

150 CARS FOR SALE

Cornell
CHEV/OLDS
Cadillac
CHEVROLET TRUCKS
WINNEBAGO
Sales/Service 385-5777

O.K. USED CARS TRUCKS
(Over 80 to choose from)

EXAMPLES

1974 DATSUN 710
2-door, 4-speed, radio, red with black interior
ONLY $2995

1974 PONTIAC GTO
2-door hardtop, 350 V-8, automatic, power steering, power brakes, radio. Mags and wide oval tires.
ONLY $4995

1974 MUSTANG II
2-door 4-speed, radio, mags and wide ovals
ONLY $4495

1974 TOYOTA CELICA GT
with automatic transmission, radio.
ONLY $3995

1973 CHEV IMPALA
4-door hardtop, 350 V-8, automatic, power steering, power brakes, radio, factory air.
ONLY $4495

1973 TOYOTA CORONA MK II
station wagon, 6-cyl., 4-speed, radio.
ONLY $3895

1973 LINCOLN Continental Mk. IV
Hardtop, automatic, power steering, power brakes, AM-FM radio, power windows, 6-way power seats, air conditioning, vinyl roof.
ONLY $8595

1973 BUICK CENTURY
2-door hardtop 350 V-8, automatic, power steering, power brakes, radio, vinyl roof, radial tires.
ONLY $4395

— BUYER — PROTECTION
X 2 YR. WARRANTY
X ALL WINTERIZED
X GOV'T. TESTED
X EXCHANGE PRIVILEGE
X 100% FINANCING
X G.M.A.C. BANK
X OUR FINANCE MGR. — DENNIS GILLESPIE — HAS A PLAN FOR YOU.

1972 CHEV BELAIRE
4-door, V-8, automatic, power steering, power brakes, radio
ONLY $2895

1972 TOYOTA CORONA MK II
4-door automatic, radio
ONLY $2495

1972 VOLKS BEETLE
2-door, 4-speed, radio
ONLY $2295

1972 NOVA
4-door 6, automatic, power steering
ONLY $2595

1971 FORD CUSTOM
4-door, 302 V-8 automatic, radio.
ONLY $1895

1971 VOLKS BEETLE
2-door, 4-speed, radio
ONLY $1995

1971 PLYMOUTH DUSTER
2-door hardtop, 225, 6-cyl. automatic, power steering.
ONLY $2995

1970 MAVERICK
2-door, 6-cyl., radio
ONLY $1895

1969 CORTINA STATION WAGON
4-cyl., automatic, radio
ONLY $1595

100 Dedicated People to Provide The Best in PARTS and SERVICE

150 CARS FOR SALE

WINNEBAGO TRAILERS
2 — 16 FT.
1974 MODELS
SAVE 15%

WINNEBAGO Motorhomes
'74 - '75
$AVE UP TO 15%

WINNEBAGO CANOPIES
ALL MODELS
from only
$379.00

HERE NOW!
ROAMER VAN CONVERSION
XXXXXXXXXXXXXXXXXX
APPOLO CAMPERS
XXXXXXXXXXXXXXXXXX
"CORNELL"
LEASING
DEPARTMENT

X VEGA from $75.00
X NOVA from $90.00
X CHEVELLE from $118.00
X MONTE CARLO from $118.00
X OLDS CUTLASS from $118.00
X CADILLAC from $235.00
X CHEVY PICKUP from $99.00
X CHEVY VAN from $99.00

All Other Makes at Comparable Prices
See
TONY McMANUS
XXXXXXXXXXXXXXXXXX

CORNELL PARTS
Complete stock of GM Parts and ACCESSORIES
XXXXXXXXXXXXXXXXXX
SERVICE
Open 'til 9 p.m.
WEEKDAYS
XXXXXXXXXXXXXXXXXX
COMPLETE
BODY PAINT SHOP
(infra ray bake oven). Repairs to all makes of CARS AND TRUCKS
XXXXXXXXXXXXXXXXXX
I.C.B.C. Insurance claims handled IMMEDIATELY
XXXXXXXXXXXXXXXXXX
COMPLETE
UPHOLSTERY
Department
including
VINYL ROOFS

CORNELL CHEV-OLDS
3050 Douglas (Opp. Mayfair)
385-5777 till 9 p.m.
Dealer Lic. D. 5388

150 CARS FOR SALE

Brian Holley MOTORS LTD.

FIAT

VOLVO

DECEMBER DEMO DISCOUNTS

74 FIAT 128, 4-door, dark blue. 4000 miles.

74 FIAT 128 4-door G.T. yellow, 1000 miles.

74 FIAT 128 Sport L. White, 2500 miles.

74 FIAT 124 T.C. automatic. Beige, 6000 miles.

74 FIAT 124 T.C. wagon, automatic. Red. 5000 miles.

74 FIAT X19. French blue. 2500 miles.

74 FIAT 124 Spyder and hardtop. Red, 1200 miles.

All Fiat Demos have an extended 12 months/12,000-mile warranty and are equipped with radio.

74 VOLVO 142 G.L. automatic, metallic gold. 1000 miles.

74 VOLVO 142 G.L. overdrive G.T. Loaded! Dark yellow, 1500 miles.

74 VOLVO 164E automatic metallic green-tan leather. 6000.

Tremendous savings on new 74 car prices.

Fantastic savings over 75 prices!!

All Volvos are equipped with radio and balance of new car warranty of 12 months—no mileage limit.

Service Department NOW OPEN 6 Days a Week! 8 A.M. - 9:30 P.M.

Brian Holley

3319 Douglas

384-1161

Dealer Lic. D6318

DePAPE

Get in on a

BUY

74 CADILLAC
Eldorado, air, stereo, full power

74 BUICK REGAL
2-dr. htp., air, stereo, 10,000 miles.

74 DATSUN 610
4-dr., auto., radio, 7,000 miles.

74 Olds Toronado
Air, stereo, loaded

74 SCOUT 4x4
Auto., P.S., P.B., air, radials

73 MERCEDES 450
SEL, 4-door, P.W., auto., air

73 MERCEDES 450
SL, 2tops, P.W., air

73 FORD TORINO
2-dr. htp., V-8, auto., P.S., P.B.

73 CAMARO LT1
V-8, auto., P.S., P.B.

73 GREMLIN X
6-cyl. standard, radio, tape

72 MERCEDES 350
SL, 2 tops, air, V-8, auto

72 MUSTANG
Fastback, 351 Cleveland, auto.

70 LINCOLN
4-dr., air, stereo, P.W.

70 VOLKSWAGEN
Westfalia camper

69 OLDS CUTLASS
4-door, auto., one owner

67 CAMARO
Convertible, V-8, auto., P.S., P.B.

NEW HOURS:
MONDAY TO SATURDAY
9:00 A.M. TO 6:00 P.M.

Many, Many more to Choose From

DePAPE MOTORS

760 JOHNSON ST.
384-8035

Dealer Lic. No. D-6302

MUST SELL '74 TOYOTA CELICA GT. 5-speed, many extras, $4,000 firm. 477-2968.

'66 MUSTANG 289, AUTOMATIC transmission, $1500 or closest offer. 385-1792. Tim.

'67 CHEVELLE 327, 4 SPEED, many extras, immaculate, $2200, 479-3357.

71 FORD PINTO, 46,000 MILES, $1300. 598-7376. Decent shape. Firm.

150 CARS FOR SALE

THREE POINT MOTORS

Mercedes-Benz
DATSUN

YEAR-END CLEARANCE SALE

'74 SUPER BEETLE
SAVE $100, NOW $2895

'74 TOYOTA CORONA STATION WAGON
SAVE $200, NOW $4095

'73 MAZDA RX3
SAVE $300, NOW $2695

'72 MAZDA ROTARY
SAVE $100, NOW $2195

'71 VOLKSWAGEN
SAVE $100, NOW $2095

'71 FIAT 124, SPORTS
SAVE $400, NOW $3195

'70 MAZDA 1500
SAVE $100, NOW $1795

'70 VAUXHALL VIVA
SAVE $200, NOW $1495

'67 COUGAR XR7 GT
SAVE $200, NOW 2295

'66 CHEV BISCAYNE
SAVE $100, NOW $795

'66 DODGE POLARA
SAVE $100, NOW $795

'66 CHRYSLER WINDSOR
SAVE $100, NOW $695

SAVE NOW AT

THREE POINT MOTORS LTD.

2620 Government

385-6737

Dealer Licence D-6415

METRO

ALFA ROMEO

SUPER LOT IN SIDNEY

74 GMC ½-Ton
74 Ford Club Wagon
74 Dodge P.U. canopy
73 Ford F-250 P.U.
73 Hilux, canopy
72 VW Beetle
72 Ford ¾ Van
71 Ford P.U., V-8
71 Ford F-250
73 Corolla 4-spd.
72 MK II wgn. 4-spd.
72 MK II, auto
71 Pinto, auto.
71 Corolla 1600, At.
69 VW 9 pass. bus
67 Datsun P.U. and camper
67 Ford F250 and camper

656-4311

656-2821

HOLDINGS LTD.
METROCAN
D—8156

BAD OR GOOD CREDIT WHO CARES WE DEAL
Let us help re-establish your credit. WE FINANCE ANYONE — separated, divorced, single, male or female. We guarantee delivery in 10 minutes. BUY and PAY — SAME LOCATION.
Instant "NO RED TAPE" credit
PALM MOTORS LTD.
2 LOCATIONS
2936 Douglas at Burnside 386-8395
180 Island Hwy. Duncan 748-2921

2 — PINTOS — 2
'71 Runabout, grabber green, black interior, clean, sharp, $1695. '72 Station wagon, blue with simulated wood grain, very nice condition, $2,050. 382-4989.

1962 THUNDERBIRD, 2 DOOR hard top, fully power equipped, with Vinyl top and radial tires. Tested until July 1975. Must be seen to be appreciated. $850. 382-6136. After 6 p.m. 478-6108.

1973 CAPRI, V-6, STUDENT MUST sell, 4-speed, 28,000 miles, aluminum Indy-style mags. $3800 or offers. 477-6981 after 7 p.m. Ask for Bruce Middleton.

'73 GRAN TORINO
Truly immaculate local car V8 automatic, power steering, and brakes, Vinyl roof, etc. $2900 firm. Owner, 479-2735.

1974 VOLKSWAGEN WINDOW van, automatic, 1000 miles, like new, best offer, inquire Bank of Nova Scotia, 385-9746 R. Hinkelman.

LINCOLN, 1973, MARK IV, LIKE new, loaded, mileage 12,500. Prices for quick sale by owner, $6,900. Phone 652-2652. No triflers please.

'72 CORTINA, RADIALS, RADIO, 3 speed, automatic rear window defogger, 25,000 miles, $2200 or best offer, phone between 5-7 p.m. 383-1007.

1964 ACADIAN, CANSO, 327 4-speed, diamond tuft, quad stereo, new paint, tires and mags. Open to offers 656-3542.

1967 BEAUMONT, 88,000, $975. Good condition. After 6, 477-2878.

150 CARS FOR SALE

AMC

CHRISTMAS Is Just Around The Corner

So the A.M.C. GOOD GUYS are showing their Christmas spirit by offering some great deals on every vehicle in inventory.

TRY A CHRISTAS SPECIAL ON
ON
NEW
1975 MODELS
NEW
1974 MODELS
1974 DEMOS

or

ONE OF OUR FINE USED VEHICLES

Call Your A.M.C. Good Guy

Gord Strongman
Mike Barteaux
Bob Allison
Ed Bornyk
Gale Christenson

REG MIDGLEY

MOTORS LTD.
736 Cloverdale
385-8756
Dealer Lic. D8461

1974 DATSUN	$3650
1974 ASTRA Wagon	$3695
1974 DODGE Dart	$3895
1974 MARINA	$3295
1973 PINTO	$2695
1973 TRIUMPH TR6	$4995
1973 AUDI Fox	$4695
1973 V.W. Fastback	$2895
1972 MARINA 2-dr.	$2295
1972 TOYOTA Silica	$2745
1972 MARINA 4-dr.	$2695
1972 RENAULT R10	$2095
1971 DATSUN Pickup	$2795
1971 PINTO	$2195
1970 AUSTIN "1800"	$1895
1969 AUSTIN "1800" Automatic	$1695
1969 MGB GT	$2695
1969 VAUXHALL Automatic	$1250
1968 DATSUN "2000"	$1695
1968 CORTINA	$1095
1967 MINI	$1050
1967 CHEVROLET six, automatic	$1395
1967 ROVER "2000"	$1695
1966 AUSTIN "1100"	$795
1966 CORTINA Automatic	$995
1966 RAMBLER Convertible	$795
1965 CHEV. Wagon	$1050
-964 PONTIAC	$595

PLIMLEY

BRITISH CAR CENTRE
1010 Yates 382-9121

Dealer Licence D-5852

69 Mustang Mach 1
FULL PRICE $2173
Value galore in this outstanding car of its year. Fords great Mach I model. Finished in eye catching ermine white with tuxedo black decouron. Ready for safe winter driving.
GARDEN CITY AUTO SALES
2978 Douglas St. 382-9111
D-5605

1953 DODGE ROYAL, 242 HEMI V-8, new Valve grind, new brake shoes, cylinders, shocks, good tires, interior, body, runs well, rebuilt radio, excellent condition, sell $1000 or trade for truck, phone David, 384-6734.

MUST SELL THIS WEEK, 1965 Corvette Roadster, immaculate condition, 350-350 h.p. 2 tops, AM-FM radio, Power windows, new radial tires, open to offers. 384-2190.

'70 MONTEGO MX, 302 AUTOMATIC, power steering, power disc brakes, tested till Nov. '75, radio, excellent condition, will accept small trade, $2150 or offers. 656-5284, 652-3873.

BLACK BEAUTY
Rare 64 Buick Riviera, immaculate inside and out, for sale by second owner, $1800 firm. 478-4248 after 5 p.m.

'73 DATSUN 510, EXCELLENT condition, radio, 4-speed, one owner, $2650, or best offer. 656-3756.

1966 AMBASSADOR 2-DOOR hardtop, power steering, power brakes, V-8 engine, 53,000 miles, $1195 or best offer. 477-5539.

'68 MUSTANG FASTBACK, HIGH performance 302, 4-speed, wheels-mags, tape deck, $2300 or nearest offer, 479-2731 after 7 p.m.

1930 MODEL A FORD, ALMOST restored, original engiine, needs upholstering and paint iob, $1650, 478-3625.

IMMACULATE 428
'69 Ford 2-door hardtop, 50,000 miles, $2,000 firm. 478-5189.

MUST SELL, 1970 VOLKSWAGEN Beetle, excellent running, new paint, $1500 or best offer. 385-5475.

1967 CHEV BELAIRE, EXCELLENT condition. Tested. Mechanically A-1. $1,150. 478-7312.

1967 AUSTIN 1100, EXTRAS, $650 offers. 477-6981, Gary, Room 305 D.T. after 6 p.m.

RARE BASKETCASE
1932 for 3-window coupe, in-complete, $700, 384-4392 5-7 p.m.

62 CHEVY II NOVA, 327 4-BARrel. New trans and rear end. Offers? 478-7509.

150 CARS FOR SALE

S&H TOYOTA

75 TOYOTAS HERE NOW!!

We Need Space!

GET A GOOD DEAL ON A USED CAR

NOW!

Still A Few '74s Left! $AVE HUNDRED$!

74 JEEP 4-wheel drive pickups. $5895

74 MAVERICK 4 door custom, V8, automatic, power steering, radio, vinyl roof, under 10,000 miles. $3695

74 TOYOTA COROLLA 2-door sedan $2495

73 TOYOTA MARK II 4-door sedan, 4-speed, AM-FM radio, power steering and brakes. Low mileage demonstrator $3695

73 CELICA ST. 4-speed, AM-FM radio. Nice car! $3395

72 TOYOTA MK II 4-door automatic. Gold finish $2995

72 TOYOTA CROWN 6 cylinder, 4 speed. Power steering, power brakes, AM-FM radio. $3395

72 BUICK SKYLARK 4 door hardtop, V8, automatic, power steering, power brakes, radio, green. Real nice car! $3695

71 DODGE POLARA 4-door hardtop. V-8, automatic, power steering, power brakes, radio. $2595

70 TOYOTA HILUX pickup. Rear bumper, new tires $1995

70 DODGE DART. V-8, automatic, radio, new tires $2195

69 DATSUN pickup with wood canopy $1395

69 VIVA 4-door, 2000 CC engine, only 19,000 miles! $1395

68 V.W. CAMPER. Mint condition! $3695

68 MGB $1995

67 CORTINA G.T. $1095

65 GMC FUNMOBILE van, mag wheels $1595

66 CHEV. panel, 6 cylinder, automatic transmission $595

No Down Payment
BANK FINANCING AVAILABLE

SAUNDERS & HITCHMAN

Sales & Service Ltd.

2040 CADBORO BAY ROAD AT FORT AND FOUL BAY

DEALER LICENCE D5021

592-2471

HORWOOD MAZDA

74 MAZDA 808 wgn.	$3495
73CAPRICE wgn. (air)	$4995
73 MAZDA 808 Station Wagon. Low Mileage	$2945
73 MAZDA P.U. 4 spd.	$2795
72 PINTO. Low mileage	$2395
72 DATSUN wgn. Mint!	$2945
72 FIAT 850 convert.	$2295
71 MUSTANG convert. Loaded!	$3895
71 DATSUN '510'	$1595
70 MAZDA 1200 F.B.	$1695
70 FORD ½ ton P.U.	$2495
70 CAMARO. Loaded!	$3495
69 MINI Van. Clean!	$1295
66 VALIANT V200, 6, A.T.	$1195

NEW SALES HOURS
Monday 8:45 A.M.-9 P.M.
Tues.-Fri. 8:45 A.M.- 6 P.M.
Saturday 9 A.M.-5 P.M.

HORWOOD MAZDA

385-1451

Johnson and Blanshard

DEALERS LIC. D-7222

1973 VEGA STATION WAGON, automatic with radio. Only 12,000 miles. Extremely good condition. $2895 or best offer. Call Steve Leggett at Cornell 385-5777 or 598-7021 DL5388.

THREE CARS: 1953 FORD METeor convertible, 1953 Mercury convertible, 1953 Mercury Tudor hardtop. What offers? 479-2430 til midnight. 4570 West Saanich Rd.

MUST SELL 1969 DODGE Swinger, 383, automatic, $1500. Can be seen — 742 Yates, 386-6912.

'68 CORTINA GT, REBUILT motor, immaculate condition, $1400 or closest offer. 598-4958.

'68 CHEVY, 2-DOOR SEDAN, small V-8, automatic, $975. 477-6275, after 5:00 p.m.

1968 CORTINA, AUTOMATIC, very clean. 42,000 miles. $1,100. 477-1360 after 5.

'62 CADILLAC CONVERTIBLE, one previous owner, $800. 478-2665.

150 CARS FOR SALE

Strait Motors

71 CORTINA, Exceptional	$1885
69 PONTIAL 2-dr. Htp.	$1325
69 ENVOY Epic, Automatic	$1025
69 DATSUN 510, Clean car	$1375
68 METEOR Montcalm 4-dr.	$1425
66 BUICK Skylark 2-dr. Htp.	$1195
65 RAMBLER Classic 2-dr.	$ 985
65 CHEVELLE Convertible	$ 950
65 CHEV. Belair Stat-wagon	$ 995
64 PONTIAC, 6, auto, clean	$ 775
58 DESOTA, Collector's item	$ 375

(Corner of Quadra and Pandora)
384-8191 D.L. Lic. No. 7821

71 TRANS-AM
FULL PRICE $3475
A thing of beauty, a joy to behold. Pontiacs most lavish sports unit in fantastic condition throughout. Features 455 H.O. motor, 4-speed full syncro transmission all power assists and factory stereo cash-trade-terms, no red tape.
GARDEN CITY AUTO SALES
2978 Douglas St. 382-9111
D-5605

67 COUGAR HT.
FULL PRICE $1765
Wait till you see this choice, well kept, pony car, has been babied since new, features include bucket seats, console automatic, power steering and brakes, tape deck, all new tires and has been completely checked over from stem to stern. Phone for appointment.
GARDEN CITY AUTO SALES
2978 Douglas St. 382-9111
D-5605

'74 Olds Toronado
'74 Vette Panel
'74 Matador X Coupe
'73 Vega GT
'72 XKE Jag. 2+2
'69 GTX 440
'67 Valiant Signet
Dealer licence 7268
598-6774 or 598-1985 after 6 p.m.

1973 VOLVO 1800 ES SPORT wagon. 4 speed with overdrive. AM radio. Radial ply tires. Low mileage. Snow white exterior with blue leather interior. For a chance to test drive this one-of-a-kind car, call Terry Cramp, McCallum Motors. 382-6122 or 592-9388. D-6822.

74 FORD GALAXIE 500 CUSTOM, 4 door, 400cc, 2 barrel, disc brakes; 69 Dodge Polaro, 4 door, hardtop, 318 cc, 2 barrel; Chev Handyvan; reasonable offers accepted on any of the above. 652-1035.

SHARP NEW LOOKING PLUSH, pampered since new, '65 Lincoln Continental, approx. 17.4 miles per gallon, will trade for van. In city trailer court, 3430 Seymour, lot 45, after 5:30 or weekends.

1969 CORVETTE, .427, 390 H.P., 400 turbo, power steering, power brakes, power windows, factory off road pipes, $5,950 or nearest offer, 652-2402.

RARE '57 CHEV., BLUE, TWO-door station wagon. Tach, gauges, 283, 4-speed, craigars, superchargers, excellent condition, just tested, $1,295. 479-2792.

1973 PLYMOUTH CRICKET, AUtomatic, radio. Unemployed, must sell, $2,400 firm. 384-8423 or 386-7486.

1973 PONTIAC ASTRE HATCHback. Automatic, radio, 7,000 original one-owner mileage. $2,795. 477-4088.

RARE 1960 LINCOLN PREmiere, excellent body, pinstripes, 430, must be sold quickly. Offers? 658-5948.

1965 FALCON 2 DOOR. IMMACUlate. New V8 automatic. Best offer by Sunday. Needs some finishing 385-8597 after 6 p.m.

1969 MUSTANG, SHOW ROOM condition, low mileage, $2695. 382-7897.

1973 FIAT 4 DOOR 128. 14,000 miles. Good condition. Offers? 478-9632 or 478-5541.

LADY DRIVEN 67 CAMARO, 327 automatic, 50,000 miles, A-1 condition. $2300 firm. 592-1723.

'73 FIREBIRD V-8, AUTOMATIC, Power steering, brakes, $3,900. 383-0734.

1972 VOLVO 144S—JUST TUNED, tested. Economical, immaculate in and out. $3,695. 598-5063.

1970 DODGE DART SWINGER. Hard top, V8, automatic, power steering. 478-9224.

'63 ACADIAN WAGON, AUTOmatic, $425. 598-7481 after 5:30 p.m.

'69 IMPALA AUTOMATIC, power steering and brakes, $1,600, 479-5523.

1969 AUSTIN MINI, ENGINE REbuilt (receipts available) $1,100. 746-4209, Duncan after 5:30 Friday.

1968 DODGE POLARA SEDAN, good condition, P.S., P.B., auto trans., 385-6494.

1968 FORD, GOOD CONDITION, automatic, power steering, dark red, $1,100, phone 478-9456.

MUST SELL: '72 COUGAR, loaded, city tested, $3200 or best offer. Call Greg, 382-5101.

SKIERS, 1970 JEEP WAGONEER, 4 wheel drive, excellent condition. 658-8532.

1968 BELLETT, LOW MILEAGE, immaculate, mechanically perfect, $1103, 478-6315.

1965 AUSTIN 1100, VERY CLEAN, mechanically perfect, $700, 478-6315.

69 MUSTANG, FASTBACK, GOOD condition, leaving country, 388-7660.

1971 COUGAR. 26,000 MILES, power steering, power brakes, radio, ¾ vinyl top. 592-6665 after 5.

1973 MAZDA RX 2 COUPE, AS new, with extras, 15,000 miles, $3200. 477-8300. No calls Sunday.

69 DODGE SUPER BEE 383 AUtomatic. Good condition. $2,295 or offers. 477-3747.

1970 TOYOTA CORONA MARK II, automatic, station wagon, 477-6150.

1970 FORD TORINO, NEEDS some body work, $1295. 386-3963.

1961 CORVAIR, GOOD SECOND car, offers, 382-9459.

'62 CHEV. CONVERTIBLE, 6 cylinder, standard. $350. 477-0390.

LEAVING COUNTRY MUST SELL '64 Valiant, V-8 automatic, 386-2843 offers.

1960 PONTIAC EXCELLENT CONdition, 598-1677.

1963 CORTINA, TOP CONDITION, real economy $550. 656-2818.

68 LINCOLN FULLY EQUIPPED, 57,000 miles. 530-3000 Langley.

1972 VOLVO 142 E GT. 385-7578 after 5.

151 SPORTS CARS

1973 VOLVO 1800 ES SPORT wagon. 4 speed with overdrive AM radio. Radial ply tires. Low mileage. Snow white exterior with blue lather interior. For a chance to test drive this one-of-a-kind car, call Terry Cramp, McCallum Motors. 382-6122 or 592-9388. D-6822.

METRO
ALFA ROMEO
Sidney 656-4311
Dealer Lic. D8156

STUDENT MUST SELL 1972 MG Midget. Good condition. Radio, luggage rack. No reasonable offer refused. 384-3708 after 5 or 382-5290.

'62 TR-4 EXCELLENT CONDItion. New paint, top, trans., exhaust, cibies, 10,000 miles on complete engine rebuilt, 382-1663.

MUST SELL WIFES CAR
'73 Celica — vinyl roof, gold and brown, 12,000 original miles. One owner. $3400. 743-5251.

BEST OFFER TAKES
Must sell, '55 Triumph TR2. Good condition. Take small trade. 478-5169.

1967 FIAT 850 SPYDER, NEW roof, new paint, good condition, 592-1768.

1974 124 SPIDER. FOR SALE OR trade for 128 or 850 Fiat. 388-9237 after 5 p.m.

72 FIAT 850 SPORTS SPIDER, exceleInt condition open to offers. 479-3408.

1968 CORVETTE PANEL TOP, 427 4-speed, loaded with options, completely stock. 658-5764.

1966 KARMANN GHIA CONVERTible. New top, radials, Cibies, asking $1,200. 384-2005. Evenings only.

'64 AUSTIN HEALEY SPRITE, good condition, very economical, $650. 383-6805.

1958 MGA, EXCELLENT MEchanical condition, new top, wire wheels. $1600. 658-8785.

DUNE BUGGY FOR SALE. Phone Chris, 386-2525 between 9:30 a.m.-6 p.m.

1973 TR6, NEW CONDITION, 7000 miles, $4100. 383-7085.

151 SPORTS CARS

74 MGB, 7,000 miles
73 TR6, overdrive
73 SPITFIRE, overdrive
72 TR6, sharp
70 FIAT 850 Spyder

Many, many more to choose from

DePAPE MOTORS
760 Johnson St.
384-8035
Dealer Lic. No. D-6302

'67 TRIUMPH SPITFIRE, MK 2 good condition, $1200 or best offer. 388-9009.

VOLVO P1800, 64. NEWLY REconditioned. $1,600. 385-2004. 382-6122, local 07.

1964 MGB, WIRE WHEELS, NEW radials, rebuilt motor, $850. 479-6305

1969 TRIUMPH TR-6, BEAUTIful condition. Offers. 383-9229.

61 AUSTIN HEALY SPRITE, AS is. Offers. 384-2339 or 479-2884.

'63 TR3, A-1 SHAPE, $2,000 OR best offer. 385-4025.

154 TRUCKS AND BUSES

EMPRESS Leisureland

Stock W2298
75 GMC JIMMY. Finished in real nice green. White removable top, macthing interior with roll bar. Positraction, 350-4 engine, automatic 4 wheel drive, P.S., oversize tires, de luxe radio, extra seats, auxiliary fuel tank, towing device, all heavy duty, and many more features.
Retail $8200.80
WILL SELL FOR $7411.00

Stock W2338
75 GMC VANDURA short wheel base van, 350 V-8 engine, A.T., P.S., P.B., whitewall tires, rally wheels, de luxe radio, chrome mirrors, chrome bumpers, custom appearance. Sierra Grande, H.D. Suspension. Finished in nice two-tone blue.
Retail $5757.50
WILL SELL FOR $5264.38

Stock W1033
75 GMC ¾-ton P.U. Sierra Classic model. Automatic, P.S., P.B., de luxe radio, sliding rear windows. Heavy duty all around, carpets, cloth seat. Finished in woodgrain and gold.
Retail $6390.00
WILL SELL FOR $5795.00

2524 Douglas
or phone
382-5331

Empress Pontiac Buick Ltd.
Dealer Lic. D7339

SHELBOURNE AUTOMART

1640 CEDAR HILL X RD.

477-9166

1974 FORD F250 4-wheel dr. V-8, A.T., P.S., P.B. 4,700 miles. Bal. new 12,000-mile warranty $5695

1974 FORD F100, V-8, A.T., P.S., P.B., R. Fibreglass camper shell, 5,500 miles. Bal. new 12,000-mile warranty $4795

1973 FORD F-250 ¾-ton. 360 V-8, A.T., P.S., P.B Clean $3695

1972 VOLKS WESTFALIA camper. Equipped. 21,000 miles. $4595

1972 FORD BRONCO 4-wheel dr. 29,000 miles, 302 V-8, 3-spd., rear seat, radio, aux. gas tank: Ideal for skiing. $4295

ALL VEHICLES SAFETY STILKER READY
WE WILL LOOK AT ANY REASONABLE OFFER

TRADES ACCEPTED UP OR DOWN
D-7559

1974 JEEP RENEGADE. TOTALly equipped for off road and on. Jet black throughout. Desert Dogs on 8½" rims, 304, V8, PTO Winch, Convertible. Beautiful rig with low miles. $5,000. Trade considered. 478-8355.

3 — 66 FORDS FOR SALE WITH all new running gear. 2, 671 Jimmy Diesels. 1, 391 gas. Will give some work and will accept pickup truck for down payment on any one of them. 479-8288, 479-6364.

1964—3 ton CHEV. DUMP; 1964 3-ton Dodge; 1967 ¾-ton Chev. pickup; 1969 Dodge ¾-ton pickup; 3 4-wheel drive pickups in stock.
VICTORIA JEEP
597 HILLSIDE AVE. at Rock Bay

BIG HELPER DUMPER. CONverts your pick up truck to a dumper in minutes. Distributors for Southern Vancouver Island — Central Saanich Tractor Service Ltd., 652-3306.

'71 DATSUN TRUCK, 33,000 miles, '72 Okanagan camper, sleeps 4, 2-way fridge, stove, etc. New condition. Dave: 386-3831, evenings: 652-3541.

4X4
1971 GMC 296, 4-speed, high, low 4-wheel drive, hubs, posi-track rear end. Mechanically excellent. Only $3,295. 652-2776.

MUST SELL '52 WILLYS 4-wheel drive, pickup, V-8 conversion, winch, excellent condition, $1500, A-1. 385-1178.

LEN BARKLEY INTERNATIONAL
New and Used Trucks
517 Herald St. 388-5508

1971 GMC ¾-TON. 350. 50,000 miles. A-1 shape, split rims. $3,000. firm. 477-8691, evenings and weekends.

1970 FORD ECONOLINE 100, window van, 6 cylinder, automatic. New tires; Leaving country. Best offer. 386-3511, unit 20.

1964 MERCURY, A HEAVY-DUTY Econoline Van, some front-end damage, drive away. $895. 656-4745.

67 FARGO VAN A100. 318 STANdard, partially finished interior, $1400. Accept trade up to $500. 656-3062.

'66 FORD HEAVY DUTY VAN, runs excellent, panelling, carpeting, etc. $1,200 or best offer. 478-7813.

'59 CHEV ¾-TON. GOOD CONDItion, $600 or best offer. 386-8682 after 5.

1961 CHEV 1 TON MOVING VAN, mechanically sound, good rubber, $1200, 478-3028.

154 TRUCKS AND BUSES

DRIVE WITH A SMILE TO

ENSIGN

Dodge TRUCKS

AND RECREATION VEHICLE CENTRE

QUADRA at CALEDONIA

QUALITY USED TRUCKS with 2-year G.W. warranty in writing

'74 DODGE VAN

'74 DODGE KARY VAN

'74 DODGE D500 with 14 ft. furniture body

'74 DODGE D600 with 20 ft. furniture body, hydraulic tail-gate.

'74 DODGE ½-ton, 6 cylinder, 3 speed.

'74 DODGE with camper.

'74 DODGE 1-ton, 12' body, V-8, automatic, radio.

'74 VOLKSWAGEN Westphalia camper. Two to choose from.

'73 MAZDA with camper.

'73 DODGE 1-ton, flat deck, 8 cylinder, 4 speed.

'73 DODGE van.

'73 ASTRE panel.

'72 DODGE ½-ton.

72 FARGO van 8, automatic.

'71 DATSUN pickup.

'72 VOLKSWAGEN Camper.

'70 FARGO Van.

'69 DATSUN pick-up.

'68 JEEP Panel.

'64 MERCURY van.

Good Selection 1975 Dodge Trucks

Triple E Campers

Winnebago Kaps

In Stock and Ready For Immediate Delivery

ENSIGN Chrysler Plymouth Ltd.

TRUCK DIVISION QUADRA at CALEDONIA 386-2411

Ask for Truck Sales

Dealer Lic. D 7348

68 GMC ½-Ton
6 standard, rear canopy

66 Mercury ½-Ton
6 standard, rear canopy

DePAPE MOTORS LTD.

760 Johnson St. 384-8035
Dealer License No. D-6302

1969 CHEV VAN. 6 CYLINDER. 38,000 miles. Company operated and maintained. Phone between 8 a.m. and 4 p.m., Monday to Friday. 385-9791. $1,600.

1969 FORD ¾-TON, V-8, 4-SPEED, power steering, power brakes, spare tank, new tires, excellent condition, $2800 or best offer. 658-8779.

'72 FORD WINDOW SUPER VAN, 300 series, power steering, power brakes, automatic, 302, Sliding door, panelled. Excellent condition, $3,800. 478-0245.

1972 GMC ½-TON, LONG, 48,000, 350, V-8, 4-speed, heavy suspension, power brakes, radio, new tires, beautiful shape, $3100. Call 383-7137, ask for John Derksen.

'63 CHEV, ¾-TON, 6 CYLINDER, 3 speed, step side, split rims, excellent condition, $1000 or closest offer, 478-3941.

'68 FORD F-100 RANGER, 360 V-8, 4-spd., deluxe interior, air shocks, excellent condition. $2,300 firm 479-5384.

BRAND NEW DATSUN ½-TON pickup, fully equipped.
McCALLUM MOTORS LTD.
1101 Yates D-6822 382-6122

1969 FORD ECONOLINE, ONE owner. Only 46,000 miles. Call 385-1304, 9-3.

4X4, MUST SELL. 1968 LANDcruiser, good condition, best offer. 598-4383.

1961 INTERNATIONAL TRAVELall. Good running condiition. $500. 385-4518.

1968 FARGO 1-TON, 4-WHEEL drive, 10,000 lb. winch, 29,000 original miles. 478-3660.

'67 ECONOLINE. PARTIALLY camperized. Big six, standard, $1300. 658-5040.

74 CHEV ¾-TON, V-8, P.S., P.B., radio, wired for camper. Offers. 743-2916.

1954 FORD 1-TON TRUCK WITH duals, steel deck, in running order. 478-5674.

'67 ECONOLINE SUPER VAN, $2,100. Offers accepted. 598-1208.

154 TRUCKS AND BUSES

1970 - 60 SERIES CHEV. TILT cab, and chassis, 180" wheel base, 5 speed transmission, 2 speed axle, power steering, good tires, ready to go Avis Rent A Truck, 1420 Quadra, Victoria, B.C.

1974 FORD RANGER, ½-TON pickup with camper. V-8, radio, step bumper, custom upholstery, automatic. Heavy duty suspension. 8500 miles. Best offer. Private. 383-1738.

'65 CHEV ½-TON, SHORT BOX, 6 cylinder, 4 speed, posi-traction, radio, tested Oct. 75, A-1, $1200. 478-6171.

1964 FARGO TANDEM TRUCK, good average condition. Full price $3500 or best offer. Phone Qualicum, 752-9231.

1966 FORD ½-TON PICKUP, V-8, standard, $1100 firm, 388-6065 or 595-6269.

ANTIQUE 1923 CHEV 1 TON turck, complete with grain box. $1700, 658-5501.

1970 FORD ½-TON, 6 CYLINDER, standard, excellent condition. $2,000. 479-2622.

'62 FORD 1 TON, SAFETY checks, V-8, 4 speed, platform, duals, $850. 478-2665.

'68 MERC, ¾-TON, 4 SPEED, long box, heavy duty, split rims, 16", $2500. 642-3867.

1969 FARGO PICKUP HALF-TON, $1500; 1967 390 Ford Galaxie, $1000. 592-3008 after 5.

1968 GM PICKUP, AUTOMATIC, radials, A-1, custom canopy, will split. $1950. 743-5362, Cobble Hill.

1963 ECONOLINE VAN, $775, 559 Heatherly Rd.

1964 FORD, SINGLE AXLE, dump truck $4300, 656-5341.

1968 MERC. ¾-TON, 4-SPEED and 10' camper, $3000, 383-8683.

1956 FORD ½-TON, 292 V-8, 3-speed standard, $500. 386-0229.

'73 TOYOTA HILUX, LONG BOX, very good condition, 382-2965.

1960 INTERNATIONAL ½-TON pickup. 478-5043.

'74 GMC 4X4, MANY EXTRAS, must sell, 478-9974 after 5 p.m.

1964 FORD ECONOLINE WINdow van. Asking $1,100. 508-5807.

69 GMC ¾-TON PANEL, V-8 auto. $1,050. Offers. 479-6406.

WANTED: ONE FLAT DECK 8 ft. x 14 ft. 477-2702.

1963 INTERNATIONAL SCOUT, 4-wheel drive, $900. 385-2372.

1965 GMC HANDYVAN, EXcellent condition. 656-4247.

'69 CHEV HALF-TON PICUP, 4-speed, V-8, $1700. 478-3671.

'63 CHEV ½-TON PANEL, 283, $550. 477-5601.

1968 CHEV ½-TON, POSI-TRAC., with canopy. Cobble Hill, 743-2938.

'60 DODGE TRUCK, NO MOTOR, $300. 478-1101.

'48 MERCURY ½-TON PICKUP, good running order, $275. 656-4072.

1954 FORD PICKUP, RUNS fair. 477-8840.

158 TIRES

SNOW TIRES

—RADIALS
—RECAPS
—REGULAR
—BELTED

Practically all sizes and types in stock now!

"CHARGEX" OR PAY DAY TERMS

D & D TIRE

1620 BLANSHARD ST.
382-7283

FIVE FIRESTONE WINTER tires, mounted on split rims, 750x16 8-ply, approx. 3,000 miles wear. 478-8589 after 5 p.m.

2 SNOW TIRES ON CHEV wheels. 7.75x14. Good condition. 382-8681.

PAIR 6.00X13 TUBELESS WHITE-wall snow tires, (3 weeks wear only), $40. 598-4127.

PAIR G78-14 SNOW TIRES WITH rims. One almost new, $35. 385-0801.

TWO VOLKSWAGEN SNOW tires with rims. Little used. $25 each. 384-7350.

2—10" and 2—8" chrome reverse and tires, $225, 383-6730, 652-3873.

TWO 6.50-700-13 WINTER TIRES with wheels $30, 382-4327.

FOUR S70-15 TIRES AND RIMS for sale. 382-3756.

TWO 950X16.5 SUMMER TIRES, $175. To view 312 - 469 Lampson.

SNOW TIRES, F78-15, F78-14, C78-13, 592-6267.

160 PARTS, ACCESSORIES

SPEED EQUIPMENT
Sm. blk. Tunnelram, $125; new 1.94 heads, $150; used 2.02 heads, $150; 228 alum. hi-rise, $65; 780 Holley, $65; Lakewood shield, $100; 10:00x15 M & H's, $50; 396-427 6-pack (complete), $125; original GM tach drive dist, $100; 12 bolt 5:13 posi Chevelle rearend (complete), $250; broken M21, $100; AFB's, $20 each; Corvette 396 headers, $65; Hookers sm. blk. car Camaro, Chevelle, chevy 11, $75. Phone Bob 10 a.m. - 2 p.m. 478-9609.

TURBO 400 AUTOMATIC, 350 Chev 4-barrel set up, Sears Small block Chev air conditioning unit. Mopar 410 Dana rear end. Tandem car trailer, made for high pickup. Number of '63-'73 car radios 383-8405.

IS THERE A CLUB OR PERSON interested in 1957 Chrysler for restoration, parts? 4021 Zinnia Rd. 479-4433

GM CARBURETOR, TWO FORD flywheels four barrel manifold, Ford carb. 477-4370.

WRECKING 1969 NOVA, HIGH performance, 396 4-speed. 383-8405 between 4:30 - 7:30 p.m.

WANTED: PARTS FOR SUNbeam Alpine or car for parts. 385-4365.

WANTED: FOR 1962 MERCEDES 220s, used engine head, dual carburetor, 6 cylinder. 477-2250.

WANTED — DUAL EXHAUST manifolds to fit Ford 272, 292, and 312 V-8, 388-4995.

BRAND NEW 600 CFM HOLLEY, $100, or offers, 382-0647 between 5-6 p.m.

'58 CHEV. FOR PARTS, NO motor, home made go-cart, best offers, 477-8987 leave message.

FOUR 560-15" WHITEWALL tires, two months old. Phone 598-7690 after 6:00 p.m.

'59 TO '64 FORD ½-TON, 3-speed trans, 11" clutch and bell-housing $50, 479-3517.

1964 — 65 CHEVELLE PARTS, hard top and station wagon, radios. 592-1073.

VW TRANSMISSION AXLE, ALL synchro-mesh. $50, 383-1194 or 592-0769.

AUSTIN MOTOR AND PARTS, new studded snow tires, D78x14, $35. 385-7366.

1956 AUSTIN. PARTS OR whole. Fair condition. 385-8597 after 6 p.m.

1, 14' WIRE WHEEL. ASKING $25. 383-0970.

1973 FIAT, 2 DOOR, WRECKING. 479-1609.

WANTED HOOD AND GRILLE for 1966 Comet, 478-3068.

'63 RAMBLER, PARTS OR COMplete. 386-8205 evenings.

'57 CHEV. 2-DOOR, V-8 4-BARrel for parts, 477-1191.

'57 AUSTIN, PARTS OR WHOLE. 658-8271.

VOLKSWAGEN SPECIALISTS, complete repairs. 598-3525

57 FORD FOR WRECKING. 477-9175.

160 PARTS, ACCESSORIES

ONE SET 202 SMALL BLOCK Chev heads and small block Chev distributor A cell dual point, assorted Chev parts. 479-7520, between 4 and 6.

RADIATOR REPAIRS. FAST TOP quality repairs at Maurice's Auto Body, 427 Beta St., phone 384-3121 Located behind the Burnside Pay and Save Gas Station.

CORD'S PISTON RINGS
2925 Bridge St. 383-0011
Cyl head and block overhauling
Head and engine rebuilt kits

CB RADIO
Pace radio, Hustler antennas. Diversified Electronics, 2535 Government St., 385-8613. Open Mon.-Sat., 9-5.

HEAVY-DUTY FORD ELONOline, all parts, heavy rear-end, 170 Ford 6, 194 Chev 6, two 13" Dodge wheels and tires, 656-4745.

TRI-POWER MANIFOLD WITH 3 Holley Aces and split exhaust manifold. For Chev or Pontiac, 235-261 for six. Offers? 656-5089.

WANTED, VAN BENCH SEAT, blue, 477-8942. In good condition.

'63 FAIRLANE, 3-SEAT WAGON, part or whole, 478-5802.

'66 MINI ENGINE, 850, OFFERS. 479-6608 ask for Lorne.

FOR PARTS OR WHOLE 1960 austin, 479-5931.

166 CARS AND TRUCKS WANTED

CARS WANTED FOR CASH

—HIGHEST CASH PRICES
—TRADE UP OR DOWN
—WE PAY OFF LIENS

DePAPE
760 JOHNSON STREET
384-8035
DePAPE MOTORS LTD.

HONDA
CAR CENTRE
909 Yates Street
We pay cash for good used cars.
Contact
ANDY ANDERSON
386-6707 or 598-1428

CARS
WANTED FOR CASH!!
Top prices now being paid
GEM MOTOR SALES LTD.
480 Esquimalt Rd. 382-7195

WANTED: STATION WAGON
65-69 Acadian, Beaumont, Chevy II, Chevelle Wagon. 56-57 Chev. Wagon. Must be in good condition. 478-2656.

CASH
We will buy your car for cash. G.C.M. Motors Ltd., 780 Goldstream Ave., 478-3242. D-7197.

WANTED: CAMPER VAN, WITH raised roof. 383-2764.

TRADE
THROUGH
CLASSIFIED
DIAL 386-2121

168 CAMPERS, TRAILERS AND MOTOR HOMES

Coastline's OFFERING

Sensational Deals on ALL NEW AND USED

RVS

IN STOCK NOW!!!

You have until "Dec. 15, 1974" to take advantage of our best deals ever!!

"SAMPLE SAVERS"

24 Ft. PROWLER Save	$400
18 Ft. TRAVELAIRE Save	$450
19 Ft. SKYLARK Save	$500
16 Ft. HOLIDAIRE Save	$500
20 Ft. TRAVELAIRE Save	$814

SORRY NO TRADES

COASTLINE TRAILER CENTRE
(1971) LTD.

1915 Quadra St.
388-6021

GOLDSTREAM TRAILER SUPPLIES
Winterize your Mobile home and recreation home — heat tapes, anti-freeze, roof coating, dri-z-air — many accessories for Christmas.
Goldstream Mobile Homes Ltd.
2994 Jacklin
DL 25056-7 478-8391

BRAND NEW, 23' SOUTH PARK trailer, sleeps 7, 30 gallon water tank, 9 gallon hot water tank, stove and oven, furnace, bath tub with shower, regular price $6444, now on sale at $5440 Empress Pontiac Buick Ltd. D.L. 7326. 2867 Douglas St. 382-7121 ask for Carl Spicer 598-4053 res.

BRAND NEW 8'9" RIVIERA camper, sleeps 6, stove and oven, 3-way fridge, furnace, 3 hi-jackers, extra vent, florescent light, full price $2995. D.L. 7326. 2867 Douglas St. 382-7121 ask for Carl Spicer, 598-4053 res

SACRIFICE MUST SELL. 1975 25 ft. Terry House Trailer, fully equipped, used only 2 months, never on road. Site 201 Fort Victoria. 479-6817.

FLEETCRAFT CAMPER 8'6", cab over, stove with oven, icebox, monomatic toilet, 3-WAY Lights, heater, 4 jacks, mirrors. $1795. 746-5088 Duncan

1971 STARCRAFT TENT TRAILer, 3 way fridge, stove, sink, sleeps 6, 478-7175.

CAMPING UNIT FOR VW VAN, 3 units, table, bed, counter with sink. $195. 592-7187.

8' CAMPER, SINK, STOVE, ETC., Near New. $395, 384-3239.

NEW 8 FT. CAMPER, IDEAL for ½-ton truck. $1,250. 652-3518.

17½' VANGUARD TRAILER, EXcellent condition, $2650. 477-5318.

HOMEMADE 8' CAMPER, WITH jacks, 478-3452.

8 FT. CAMPER, FRIDGE, FURnace, stove. 478-5720.

FACTORY BUILT, LINED 8 FT. canopy. $250. 652-2331.

13' TRAVEL TRAILER, $900 OR closest reasonable offer. 479-3506.

168 CAMPERS, TRAILERS AND MOTOR HOMES

S. J. PEDEN LTD.

VANGUARD
CAMPERS—TRAILERS MOTORHOMES—CANOPY TOPS

MOTORHOME SPECIAL

ONLY ONE LEFT! 1975 SPECIAL EDITION 20-FT. VANGUARD MINI-MOTORHOME
Features include: 6.6 cu. ft. fridge, 16,000 BTU .furnace, power converter, aux. battery c-w charger, flush toilet, 6 gal. hot water heater. Twin 18 gal. waste water holding tanks, on '74 GMC 1-ton chassis, 350 V-8, automatic, power steering and brakes.

A STEAL AT $10,989

BIG SAVINGS ON ALL REMAINING '74 CAMPERS TRAILERS

PRICES SLASHED on ALL TRADES

'74 8'6" VANGUARD, fridge, furnace, jacks. Was $2350 NOW ONLY $2250

'74 8' GALAXIE, 3-way fridge, oven, etc. Was $2495 NOW ONLY $2395

'67 SCAMPER, toilet, furnace, oven. Was $1695 NOW ONLY $1595

'74 8'6" VANGUARD, 3-way fridge, furnace. Was $2095 NOW ONLY $1995

'74 8'6" VANGUARD, 3-way fridge. Was $2095 NOW ONLY $1995

'74 8' GALAXIE, fridge, furnace, jacks, etc. Was $2295 NOW ONLY $2195

CAMPERETTE for Import Truck $595

PARTS AND ACCESSORIES

If you're building a camper, trailer, or boat, or converting a van or just modifying what you have be sure to see our large assortment of SINKS, FRIDGES, ICE BOXES, ROOF VENTS, WINDOWS, SPRUCE FRAMING, PANELLING, TOILETS, LIGHT FIXTURES, HEATERS, WATER TANKS, TABLE LEGS and many, many other useful items.

S. J. PEDEN LTD.
2855 Quesnel St.
386-3464
D.L. 7338

PURVIS FLACK
FIGHTS INFLATION
CLEARANCE

Our supply of truck canopies must be sold to make way for new stock. Prices drastically reduced on all FIBREMOLD, VISTA, ALU-MA-CAP, CAREFREE and ARROW canopies.

UNDER THE SIGN DOLLAR SAVER
Save $1,000 on this 1974 fully equipped van conversion.

PURVIS FLACK
TRAILER SALES AND SERVICE 1080 GOLDSTREAM AVE. IN LANGFORD
478-8377
DL 6905

LAYTON WEEK-N-DER COUNTRY SQUIRE GEM TOPS

WE NEED USED CAMPERS
We will give you TOP TRADE-IN VALUE on your factory built camper or buy outright on our
WEEKENDER CAMPERS
and there is a big selection to choose from.
8 ft. to 11 ft.
—SOME TOILET MODELS
—SOME FULLY SELF-CONTAINED

Dominion Motors
1703 BLANSHARD ST.
(across from Hudson's Bay Parking Lot) VICTORIA, B.C.
385-5012 Dlr. No. D-5536

FENNELL'S TRAILER SUPPLIES
Parts — Propane — Repairs
Profiled Aluminum SPORTSMAN CANOPIES GALAXIE CAMPERS
6459 Pat Bay Hwy. 652-2511

DOGWOOD TRAILER SALES PARTS PROPANE RENTALS
RANDELL TRAILERS AND CAMPERS 478-6841
2630 Deville Road
Dealer Licence D-7410
Highway 2 and Millstream Rd.

21' MAR-CRAFT HOME OR travel trailer. Well constructed, tandem wheels, electric brakes, self contained (gas-electric) including shower. $2,800. 658-8945.

'71 DATSUN TRUCK, 33,000 miles, '72 Okanagan camper, sleeps 4, 2-way fridge, stove, etc. New condition. Dave: 386-3831, evenings: 652-3541.

MOTORHOME SPECIAL. FREE pair snow tires, with 1 of 2 compact warm, strong, Fleurys. Used trailers. Jackson's, 974 Goldstream. D.6000.

16' MOTOR HOME, CHEV CHASSIS, excellent shape, 4 new tires, completely equipped. Phone 384-4630.

22' HOLIDAY TRAILER. PROpane and electric, sleeps 6. Fridge, cooker, shower, heater. $3,300. 479-1948.

1970 18' NORTH STAR MOTOR home, excellent condition, $7500. 652-2432.

8' OVERHEAD CAMPER. STOVE, fridge, 3-way lights, sleeps 4, $850. 656-1701.

RENT-A CAMPER
Alexander Leith Motor Co.
383-2024 D-8472

169 MOBILE HOMES AND PARKS

WAGON TRAIN HOMES LTD.

MILL BAY
Trans-Canada Hwy. at the flashing light 743-5571

SOOKE
6647 Sooke Rd. 642-5533

LANGFORD
974 Goldstream 478-7333

VICTORIA
2515 Government 386-3291

Dealer Licence Numbers: MCD 25019 MCD 25016 MCD 25014 MCD 25018

DUNCAN MOBILE SALES
A DIVISION OF HOMCO INDUSTRIES LTD.
GIGANTIC Year End Sale
on
Ambassador, Diplomat, Satesman and Embassy Singles and Doubles
Trans Canada Highway South Box 306. Phone 746-4912.

TRIANGLE HOMES LTD.
GENERAL, LEADER PYRAMID, WESTBROOK KNIGHT, SQUIRE, PAGE
2435 TRANS-CAN. HWY.
478-1774
Dealer Lic. MCD 25171

BOB'S
MOBILE HOMES LTD.
25 Crease D 7457
MOBILE HOMES and TRAVEL TRAILERS
CAMPERS — MINI HOMES
Some homes SET UP in our park near ready for occupancy.
Heat Tape Parts Roof Seal
386-3623 478-4979

Happy Valley HOMES LIMITED
Dealer's No. D-1837
2681 Sooke Road
478-8303
—Park space available with all purchases
—Choice of 4 different park locations
—Good variety of stock selection

GOLDSTREAM MOBILE HOMES LTD.
PARAMOUNT PREMIER MONARCH AND PARKWOOD
Modern park space available with all purchases
12x60 2-bedroom lovely home
12x62 2-bedroom custom deluxe.
Both homes ready to move into. Porches and landscaped in exclusive adult section of finished park.
2994 Jacklin
478-1751 478-8391
Dealer Licence No. MCD 25056-7
OPEN TO 5:30

Mobile Homes — The answer to LO-COST housing — now save up to $3,000 on a FACTORY-DIRECT PURCHASE, written guarantee. Variety of locations available. New, improved, better const. '75 models. Learn how, call today! ROBIN HOOD SALES and SERVICES 478-9912 or 478-0260 D.L. 9016

MUST SELL — $6,900 JUST reduced $1200, outstanding 60x12' luxury mobile home, extra large living room deluxe appliances, etc. New wall to wall carpets and drapes. Mr. Kennedy 112-438-3541 or 112-871-7603.

12X56 PARKWOOD MOBILE home skirted in quiet park with privacy. It has 12x20 workshop and covered storage area at rear. Also sundeck and cabana. Furnished our unfurnisred in very good condition. With quick possession Phone Sooke, 642-3584.

FURNISHED 12X64 AMBASsador mobile home, 2 or 3 bedrooms, wall-to-wall carpet, washer and dryer, set up in adult park in Sooke. $8,500. Phone 656-5086.

1970 12-60 AMBASSADOR, 2 B.R., nicely skirted, porch, carport, also 8x25 Golden Falcon. Adult Park. Jackson's, 974 Goldstream Ave. D-6000.

HAVE BUYERS WAITING
Get top dollar for your mobile home or trailer. Free appraisal. Phone 478-9912 or 478-0260 Robin Hood Sales and Service D-9016.

BY OWNER, 12X68 '74 BRENTwood on pad in Lambourn Adult Park-Cherry Point — waterviews — extras. 652-3753.

CUSTOM BUILT 2-BEDROOM, 12x60 mobile home. Furnished and skirted on ocean park pad. Sooke. 642-5077.

1972 GENERAL 12X62 WITH porch, set up in park, includes most furnishings. $14,000. 478-8952.

MOBILE HOME, PARTIALLY furnished, $5000. Call 478-7446 after 6:00 p.m.

TOTE-EM TRAILER SALES
478-1041 Days 384-8791 Nights

185 CONVALESCENT AND REST HOMES

IN FAIRFIELD, LOVELY, quiet, rest home, 2 semi-private rooms for ladies needing care, excellent meals, tray service in room, laundry and haircut. 384-1750.

CHARMING ACCOMMODATION, ladies, no stairs, nutritious meals, kindly attention, 384-0693.

SUNNY ROOM IN SMALL GUEST House, family atmosphere. 385-4632.

190 ROOM AND BOARD

YOUNG WORKING PERSON. Simpsons Sears area. 385-7356.

190 ROOM AND BOARD

OAK BAY GUEST HOUSE, 1052 Newport Ave. Famed for senior citizens making it their happy home. Located amid a beautiful garden near bus stop, golf course, marina and post office. Single room with private bath, reasonable rates. 598-3812 or 598-4330.

ONE OR TWO GIRLS, GOOD food, country living, free use of horses. 658-5832.

COMFORTABLE HOME, WORKing man, near Naden. 382-0703.

191 ROOM AND BOARD WANTED

URGENTLY NEEDED, ROOM and board for working girl and small housebroken dog. Please phone 9:30-5:30, 386-7021, ask for Patti.

WILL PAY EXTRA FOR Room(s), private bath, board optional, for Government employee. 383-6611.

193 ROOMS TO RENT

OLDER MAN WILL SHARE home with older active congenial couple, arrangement mutually beneficial. 384-8238.

HOUSE HAS LARGE ROOM FOR two women or couple, nonsmokers. 598-7285.

COLWOOD AREA, FURNISHED sleeping units, weekly and monthly rates. Donegal Motel, 478-2824.

3 INDIVIDUAL ROOMS IN large house. Call Ron, 383-1723 or 388-6684.

ROOM, SEPARATE ENTRANCE, toilet, use of T.V. $90 month. 383-6238.

JAMES BAY INN, 270 GOVERNment St. 384-7151.

SLEEPING ROOM FOR RENT, furnished, $70. Sidney. 656-4875.

197 HOUSEKEEPING TO RENT

CLOSE-IN, ROCKLAND, IN quiet modern block, large furnished room includes cabinet kitchen, fridge, rangette, utilities, cablevision, semi private bath, suit quiet middle-aged working lady only. $108. 592-1551.

FURNISHED ROOM, WALL TO wall, fireplace and drapes, share kitchen and bath, $90. 383-0011. 3-5 p.m. only.

LARGE, LIGHT HOUSEKEEPING room, sharing bath, 1016 Linden Ave.

YOUNG WORKING PEOPLE TO share house in James Bay. 383-2622.

JAMES BAY DISTRICT, LARGE room, older person preferred. 385-1945.

$80, BAY AND BLANSHARD, share kitchen and bath, partly furnished, student O.K. 383-2793.

CLEAN COMFORTRABLE sleeping room with hot plate, suitable for quiet gentleman, 385-3284.

SIDNEY. LARGE ROOMS NOW available. 9601 7th St. 652-3589.

HOUSEKEEPING ROOM, $60, near downtown shopping. 383-4929.

RITZ HOTEL
710 Fort St. 383-1021

200 APARTMENTS TO RENT UNFURNISHED

Windsor Court
252 GORGE EAST
LUXURY LIVING
Facilities include
50' indoor swimming pool
Hydro therapy pool
Recreation room
Sauna
Tennis Court
Underground parking
W-W shag carpet
Now renting phase three (final phase)
Bachelor suites $175-$190
1 Bedroom suites $205-$220
2 Bedroom suites $255-$290
ADULTS ONLY
NO PETS
Call Mr. and Mrs. D. Bertrand
388-4555
MacArthur Park Estates Ltd.

Park Pacific
THE SEAPORT
Finely appointed suites located on the waterfront at Victoria's gateway to the Pacific across from the breakwater. For the most discriminating. A prestige address, all appointments tastefully carried out.
1 bedroom, 650 sq. ft. $195. Avail. Jan. 1st.
2 bedroom, 920 sq. ft., 1½ baths, $305, avail. Jan. 1st.
—Two courteous resident managers and wives to assist with your move in and care for your every need.
—No children or pets, mature adults, please. For further information call: Mr. and Mrs. E. Jones, 383-2225.

Harbour Towers
LUXURY APPOINTED PENTHOUSES
—Sweeping views, 1,400 sq. ft.
—Wall-to-wall carpets
—Brick feature wall with electric fireplace
—2 bedrooms, den area, 2 baths
—Formal living, dining room
—Free hydro, free parking
Penthouse available now from $600

PRESTIGE OFFICE SPACE AVAILABLE
For further information please contact Harbour Towers 385-2405.

DALLAS ROAD AREA
Very spacious well-appointed, 3-bedroom suite. Stove, fridge, wall-to-wall carpet, full-length lined drapes, 2 full bathrooms, 2 balconies, 2 parking spaces, extra large master bedroom with walk-in dressing room and separate entrance. Could be used for an office. Heat and hot water supplied, available immediately, $395. For appointment to view. 385-2601.

Chateau Victoria
ONE and TWO BEDROOM apartments available. Mature adults only. No pets. References.
For FURTHER INFORMATION PLEASE CALL
382-4221

HAMPSHIRE HOUSE, 1159 Beach Drive, large living room, 2 bedrooms, 1½ bathrooms. Approximately 1400 sq. ft. Lease P. R. Brown and Sons Ltd., 762 Fort St. Phone 385-3435.

WE WILL HAVE 1 PENTHOUSE suite available for Dec. 1. We are also taking applications for future occupancy, on 1 and 2-bedroom suites. Please call 382-9331 between 9-5 p.m. for an appointment.

LUXURY 1-BEDROOM CONdominium. View of Oak Bay. Masonry building, sauna and underground parking included $315. 598-7571.

3-BEDROOM APARTMENT, wall-to-wall shag rugs, fireplace, covered parking, sauna, swimming pool, $350. No children under 14. 385-6839.

HORIZON APARTMENTS
2-bedroom and den, colored appliances, shag carpet, close to bus and shopping. Mature adults. 477-8938. 1576 Midgard.

AVAILABLE JANUARY 1ST. 1 bedrooms from $177. 2 bedrooms from $212. James Bay Area. Sorry No Children or Pets. Please call 383-3996.

TWO BEDROOM HOME, WASHer, frost free, stove, cable, cat welcome, no children, suit young working couple, $265. 382-2030.

QUERY THESE!
Several 3 bdrm. apts. on our list. Fully modern, close in, $300 to $350. Homehunters—598-5101.

FORT AND ST. CHARLES, large renovated bachelor suite, $150 per month, references, call 4-6 p.m. 383-4568.

CARNARVON MANOR, 1243 BAY St. 2 bedrooms, $230, Jan. 1st. Pool and Sauna, adults only, no pets. 382-1202.

1-BEDROOM SUITE, AVAILABLE Dec. 15, Beacon Hill area; elderly couple preferred, no children, no pets. $160. 383-4973.

NEW 2 BEDROOM CONdominium at Cowichan Bay. No children, $300. 384-1350.

NEW BLOCK — ONE-BEDROOM apartment in Sooke, $185 per month. Phone 642-3281 after 4.

200 APARTMENTS TO RENT UNFURNISHED

E. G. PRIOR APARTMENTS
2622 Prior Street
Studios, 1 bdr., 1 bdr and den and 2 bdr suites.
Renting from 15 December.
Inquiries
P. R. BROWN and SONS, LIMITED
762 Fort Street Ph. 385-3435

ONE BACHELOR APT., $130, AS of Dec. 15, call 386-0280.

201 APARTMENTS TO RENT FURNISHED

SHERWOOD PARK INN
123 Gorge Rd. E.
OFFERS: APARTMENTS
At special rates for staying monthly or weekly — as low as $270 for bach. units and as low as $300 for 1 BR units (for 30 days).
Complete with all the comforts of home, including:
—cooking facilities
—colored TV (cable)
—easy parking
—telephone service (no charge)
—utilities—heat, power (no charge)
—maid service supplying linens and towels weekly
—ice machine
—answering service at front desk
In house conveniences such as dining room, coffee shop, 3 licensed facilities.
For viewing and further information call:
386-1422

LOOKING FOR AN APARTMENT?
Why not stay with us in luxury at the "Sociable" Motel on the Gorge Waterway the "Craigflower Motel". Special winter rates now in effect. Effective Nov. 1 rate as low as $200 for 30 days.
See what comes with our special winter rates!
—Fully furnished suites.
Cooking facilities.
—Colored TV (Cablevision)
—Easy parking.
—Telephone Service (no charge)
—Utilities — heat, power (no charge)
—Linen supplied weekly
—Towels supplied weekly
—Maid service weekly
—Laundromat available on premises.
—Ice machine.
—Answering service at front desk.
For viewing and further information, call:
388-7861

DOWNTOWN MONTHLY WEEKLY
WINTER RATES NOW IN EFFECT
Which includes fully furnished 1-bedroom suites, with range, refrigerator, colored T.V., linen, dishes, all utilities. Use of saunas and pools. Laundromat and underground parking available.
THE ROYAL SCOT
425 QUEBEC ST.
385-3543
Ocean Property Management

DELUXE BACHELOR APARTment in new unique Penthouse Manor on quiet Gorge water way. Color TV, dishwasher, sauna, whirlpool, fridge, freezer, balcony, coin washer and dryer, cablevision, telephone. Will sleep 4, linen, dishes, maid service twice weekly. Available immediately. $275. 388-7818.

FULLY FURNISHED BACHELOR and 1-bedroom suites available from $210 per month. Includes colour TV, maid service, laundromat, indoor pool, swirl pool, saunas, restaurants. Canterbury Inn. 382-2151.

TRAVELLERS INN
(Best Western)
Deluxe off season weekly accommodations, coloured T.V., full facility kitchen. Walking distance to city centre. 388-6641.

FULLY FURNISHED BACHELOR and 1-bedroom suites available from $200 per month. Includes colour TV, maid service, laundrorants. Coachman Inn. 388-6611. mat, indoor pool, saunas, restau-

WEEKLY AND MONTHLY RENtals, furnished 1-bedroom and bachelor suite, for quiet people. All utilities included, The Friendship Inn, 39 Gorge Road East. 386-8335.

DAFFODIL INN MOTEL
Kitchen units to rent by the week, for quiet people. Reasonable rates. Drop around and see us at 680 Garbally Rd.

ONE BEDROOM SMALLER suite, self-contained, $100; also 2-room housekeeping, share toilet and shower. Young male, nonsmoker, 420 Langford St.

MODERN ACCOMMODATION, entrance Beacon Hill Park, near downtown, everything supplied, reasonable rates. Thunderbird Motel. 384-0632, 385-4761.

KITCHEN UNITS AVAILABLE AT Maple Leaf Inn, weekly or monthly rates, 388-9901.

HEADACHE!
From hunting? Take two asprins and call "Homehunters" 598-5101.

YOUNG MAN TO SHARE APARTment. Non-smoker, non-drinker, 384-2717.

NEAR JUBILEE, SUIT 2, MAture adults. $165 references, 592-0415.

THREE ROOM SUITE FOR DEC. 15, middle aged couple or single lady, $125. 384-1876.

QUEEN VICTORIA INN, DOWNtown, reasonable rates, everything supplied, 386-1312.

202 APARTMENT FURNITURE TO RENT

STANDARD FURNITURE
Three Rooms from
$35 per month
Immediate Delivery
382-5111

203 APARTMENTS WANTED

APARTMENT MANAGERS
List your vacancies free with us. Working 7 days a week to send you screened prospective tenants. Homehunters, 598-5101.

ACTIVE, ELDERLY GENTLEman, non-smoker, non-drinker, quiet, would like small onebedroom or bachelor suite. Close in preferred. 477-4873 after 4.

WIDOW REQUIRES FURNISHED rooms or apartment, on bus route, Feb. and March. Non-smoker, highest reference, reasonable. Noon to 8 p.m. 479-6958.

20 YEAR OLD WORKING MALE, needs apt. immediately, nonsmoker, references 382-3039 after 6.

NON-SMOKER, NON-DRINKER, lady needs furnished bachelor or 1 bedroom immediately, 384-4136, Room 224.

WANTED TWO-BEDROOM apartment or duplex, 3 adults, non drinkers. 382-1222.

RELIABLE WORKING MAN REquires one-bedroom apartment, Victoria area. 642-5005 after 5.

MATURE MALE STUDENT needs quiet suite immediately. $150 per month. 384-9189 evenings.

206 DUPLEXES TO RENT

OFF JACKLIN RD. NEAR BELmont School. Modern, spacious. 3 bedrooms, 2 baths. Oak floors. Fridge and stove. Full basement. Happily married compact family, allow 2 children. No pets or boarders. 478-5260 or 478-2225.

AVAILABLE JAN. 1ST, 2 BEDroom lower duplex on Langford Lake. Fridge, stove, drapes, etc. $200 per month, working couple preferred, References. 383-5477.

FAIRFIELD UPPER DUPLEX, 1 bedroom, fridge, stove, drapes, heat, water, cablevision, laundry included. $160. Adults only, no pets. 1260 Oxford St. 385-2350.

Partially furnished 2 bedroom suite, Shawnigan Lake. $200. Very quiet people only. Shawnigan Realty Ltd., 743-5311 or 743-2607.

206 DUPLEXES TO RENT

40 MINUTES FROM VICTORIA Jan. 1st. Duplex, near beach. View of Shawnigan Lake. 1 bedroom suite, dining area, basement, stove, fridge, carpets, parking. $235, children. Shawnigan Realty Ltd., 743-5311 or 743-2607.

DE LUXE 3-BEDROOM, SIDE-by-side duplex, 2600 sq. ft., appliances, drapes, no pets or small children. $400. 477-2581.

210 HOUSES TO RENT UNFURNISHED

BROWN BROS. on LANSHARD
385-8771 (ANYTIME)

FAIRFIELD
$350
Immaculate 3-B.R. plus den house on double corner lot. Some furnishings included. References and damage deposit required. Available immediately to a good family. View by appointment only. 385-8771.

3 BEDROOMS PLUS
$350
Immaculate home in Gordon Head area, fireplace, rumpus room, etc., 2 children welcome — no pets. View by appointment only, 385-8771.

FAIRFIELD-BEACON HILL
Ground floor of beautifully renovated character home, two bedrooms, large living and dining room, large kitchen with eating area, laundry, four-piece bath, wall to wall carpet, sundeck and garden. $350, heat included. References required, prefer gardener. 382-2440 to view or 112-929-3308 for further info. Available Jan. 1.

MORNINGSIDE WEST
LARCHWOOD & LAVAL
3-bedroom Townhouse available. Featuring 2 bathrooms, full basement, automatic oil heat, W-W carpeting, drapes, fridge, range, washer and dryer. Fireplace. Rent $325. Byron Price and Associates Ltd. 385-2458.

BEAUTIFUL BROADLOOMED 3-bedroom home with fireplace, near Beacon Hill Park and waterfront. To responsible tenants. References. Now available. $350 monthly. 652-3141 between 4-7 p.m.

BRENTWOOD BAY, 6 MONTHS old, 3 bedrooms, full basement, references, professional people preferred, $400 per month with possible option to buy, available December 15, 652-3604.

SOUTH OAK BAY FOR RESPONsible family, 3-4 bedrooms, 1½ baths, major appliances. Full basement. Drive-in garage. References required. December 15. $385. 598-4408.

HIGHT QUADRA AREA, THREE bedrooms, full basement home, double plumbing, immaculate condition, vacant, immediate possession. $285 p.m. Victoria Realty Ltd., 386-7133.

NICE, TWO BEDROOM, OLDER home, Cedar Hill area, stove, frost-free, washer, cable, drapes, dining room, cat welcome, suit young working couple, no children, $265. 382-2030.

VACANT 3 BEDROOM 2 STOREY condominium, 2 baths, wall-to-wall, fridge, stove, washer and dryer, 840 Craigflower, call 4-6, 383-4568 Lease.

2 BEDROOM NEAR WOODwards, full basement, garden area and carport. Oil furnace electric stove, $220 a month. Call 592-1353, for appointment to view.

CONDOMINIUMS
2-bdrm, child and pets OK, all facilities, new bldg., beautiful view. Cowichan Bay, $300 basic, avail. now. Homehunters—598-5101.

SOOKE AREA. PRIVACY ON wooded acre on stream; modern chalet, 1100 sq. ft. on 2 floors. 2 bedrooms, 1½ bathrooms, carpeting, oil heat, $300. 642-5508.

BY OWNER
To lease with options to buy, 4 bedroom, 5-year-old, split level, fireplace, rec. room, large treed lot. $400. 478-4225.

LARGE 2000 SQ. FT. 4-BEDroom, 2 bathroom home overlooking water, $435 month including light, water and heat. Available December 1, 658-5479.

FOR RENT MODERN 2-BEDroom house, in Duncan, w-w carpet, full basement, quiet district, immediate occupancy. Phone 748-2346.

NEW LARGE, 3-BEDROOM, 2 baths, fireplace, full basement, Atkins Rd., Available immediately. $395. 658-8316 after 6.

LOVELY WATERFRONT HOME, available for 3-4 months only. Prefer older couple, no pets. Evenings, 477-1941 or 477-1006.

BEACH DRIVE — 5-BEDROOM home, overlooking Oak Bay Marina, available January 1. 382-4834.

SIDNEY, NEW 3 BEDROOM basement home available immediately, $365 per mo. S.P.P. Ltd., 656-4000 bus. hrs.

HORSE OWNERS
Unfurnished, two-bedroom home with 2 acres. $300 per month. 478-0245.

2-BEDROOM HOUSE, CARPORT, fridge and stove, no yard, mature adults only, no pets, 478-4562.

SMALL 2-BEDROOM HOUSE $140. Marigold area, 382-6794 before 2 p.m.

NEWPORT AVE., 2 BEDROOM, January 1, near transportation, adults, no pets. 598-4143.

211 HOUSES TO RENT FURNISHED

2 ROOM CABIN, FURNISHED, oil stove, fridge on Sooke River frontage. $160 monthly. Interest should be environmentalists or outdoor types. No children or pets No hippies or long haired types need apply. Give references to Victoria Press Box 331.

OAK BAY
Quiet location, modern bungalow, available 20 December for three months to responsible adults. $300 per month. Royal Trust Co. 388-4311.

3-BEDROOM PARTLY FURnished, oil furnace, electric hot water, close in, available now. References, adults. 386-2069. No pets.

WORKING WOMAN, 30-45, POSSIbly with one child, to share house with woman and two daughters, 10 and 12. Responsible and trustworthy. View Royal. 479-3991.

WAREHOUSE OR LIGHT MANUfacturing space, Central Saanich, 652-1932 or 656-3233.

212 HOUSES WANTED TO RENT

QUIET RESPONSIBLE COUPLE require small furnished house or cabin, Greater Victoria area. Will repair and maintain your property. Write Victoria Press, Box 316.

GENTLEMAN WHO ENJOYS gardening and privacy, needs house for self only. Victoria or Gulf Islands, call Mr. Rose, 383-1530.

SINGLE WORKING MAN WITH references requires house in greater Victoria-Sidney area. 592-4194.

QUIET, YOUNG WORKING COUple desire house, preferably in country, but not necessary. 479-1188.

MATURE BUSINESSMAN SEEKS 3 bedroom home for wife and working daughter, immediately. 384-2449.

YOUNG ARCHITECT AND WIFE wish to rent reasonably priced older house. No children or pets. After 6, 385-8430.

2-3 BEDROOM HOUSE — DUplex wanted. Urgent. 477-9815 after 4 p.m.

DUPLEX OR HOUSE IN AREA suiting for Oak Bay High, have one 16-year-old, 382-4852.

QUIET COUPLE WITH CHILD, cat, need 2-bedroom home, 592-0706.

MOTHER AND 4 CHILDREN URgently require 2-3 bedroom house up to $250 per month. 384-2329.

COUPLE WANTS TO RENT house or duplex. 383-0571.

215 HALLS, WAREHOUSES, STORES AND OFFICES TO RENT

PRIME FORT ST. OFFICE SPACE
1,200 sq. ft. or portion of starting at $75 per month. D. Sawyer, 388-6228.

STORE FOR RENT. NOOTKA Court. 225 sq. ft. $123.38 per month. Lease available. 384-6632.

215 HALLS, WAREHOUSES, STORES AND OFFICES TO RENT

MELTON
REAL ESTATE (B.C.) LTD.
912 DOUGLAS ST.
MELTON — BRINGING MORE THAN THEIR NAME TO VICTORIA

BEAUTIFULLY DECORATED
AVAILABLE DEC. 1.
1. Up to 2400 sq. ft. office, warehouse — Bay Street. $2.80 per sq. ft. Loading docks, parking.
2. Up to 2200 sq. ft. office, warehouse — Government Street, newly re-built heritage building, loaded with character — $5.00 per sq. ft. all inclusive rate.
Dale Vieweger, 383-1047 (24 hrs.)

BROWN BROS. on LANSHARD
385-8771 (ANYTIME)

WAREHOUSE FOR LEASE
12,000 square feet, or part thereof. New block construction. Deck loading. High overhead doors. Ample parking. Suit national company requiring close-in, prestigious location. Good lease offered at economical rate to qualified tenant. Phone for details. ALAN U. POTTER or HARRY COOK, 385-8771 (anytime).

PRIME OFFICE SPACE ON Blanshard, by Courthouse and Victoria General Hospital, for rent or purchase. Full air conditioning and carpets, large private balconies. Ideal for solicitors, physicians and other service professions.

PROFESSIONAL OFFICE AND RETAIL SPACE in large new 5-storey, fully air conditioned and carpeted, concrete building on Quadra near McKenzie. Substantial on-site parking.
PARK PACIFIC APARTMENTS LTD. 388-5491

DELUXE PRESTIGE PENTHOUSE OFFICE
Panoramic view of sea and harbour, wall-to-wall carpeting, ample underground parking, hotel and related services, quality restaurant, lounge within building, good elevator service, office partitioning completed. Immediate occupancy. Leases available from $650 per month. 1300 to 1400 sq. ft. (includes hydro and parking).
HARBOUR TOWERS
385-2405

Office Space Available
At new Gorge Shopping Centre. No. 201-2951 Tillicum. Air conditioned, excellent location, currently being rented to optometrist, denist, government, etc. 388-5812 and 388-6113.

CITY CENTRE
AVAILABLE IMMEDIATELY
3 Stores:—
2400 sq. ft. completely remodelled.
3000 sq. ft. will remodel to suit tenant.
1000 ft.
477-5719 or 477-2106

AVAILABLE JANUARY 1ST, modern office of approximately 800 sq. ft. in Vic West-Esquimalt area. Large reception area plus private office. Heat and light included in monthly rent of $160. Call Mr. Anderson at 382-2721 or 477-4985.

FOR LEASE
Warehouse or light industry 2 areas in large complex.
3500 Main Floor
3750 Lower Level
Vic West area, available immediately, 656-4945 or 652-1942.

RETAIL STORE FOR RENT. A 2 level retail unit plus large storage area becoming available in the mall at 720 Yates St. For leasing information contact MEPC, 383-4168.

800 SQ. FT. WAREHOUSE heavy industrial zoned, 3 phase if required. Plus approximately 200 sq. ft. office. Heat included. $285 per month. At 411 Hillside Ave. 385-2496 Monday to Friday, 8 to 5.

SMALL BRIGHT OFFICE WELL located, janitor service, hydro and heat included. Can share waiting room, convenient parking, reasonable price, available January 1, 384-0979.

AVAILABLE DECEMBER 15, ON Douglas, building comprising 2000 sq. ft. suitable for repair shop, etc. For further details, call Mr. Anderson, 382-2721 or 477-4985.

HALL SPACE FOR RENT
In new building for large or small groups. Can be set up for parties or banquets as required. You arrange own catering. 385-8821.

NEW OFFICE SPACE
Can you use new or larger offices? If so, we have first and second walkup with all amenities at 367 Burnside. 385-8821.

APPROX. 470 SQ. FT. OF PRIME retail space available immediately. $275. Quadra near Hillside. 382-1794.

IF YOU WANT TO SET UP A law, dental or medical office and want an ideal location call 382-0878, the Chandler House.

FOR RENT, 3 BROADLOOM OFfices. Mayfair area, just off Douglas, $115, $100, $85, per month. To view call 479-1322.

RETAIL OR OFFICE SPACE FOR rent, approx. 1,000 sq. ft. Available immediately, $300 month. 897 Esquimalt Road. 385-2078, 478-9123.

LANGFORD-LITZ CENTRE 1002 Goldstream. Retail space 3000 sq. ft. Office space 2300 sq. ft. Ample parking 477-4925.

COMMERCIAL BUILDING, LOcated Inner Harbour area. 3 floors. 2000 sq. ft. per floor. Call for appointments, 386-8396.

WAREHOUSE
New 12,000 sq. ft. at 2.50 per.
382-5171 The ZIEGLERS 592-1768
CANADA TRUST

STORAGE SPACE AVAILABLE, reasonable rates. 388-5812.

233 MORTGAGE LOANS AND INSURANCE

1ST — 2ND — 3RD MORTGAGE LOANS
NO BONUS
NO DISCOUNT
NO HIDDEN CHARGES
Examples

Borrow	Pay Monthly
$ 2,500	$ 37.00
$ 5,000	$ 74.00
$10,000	$138.00
$15,000	$222.00

15-year ammort. — 5-year term
No amounts too small or too large
Highest prices paid for existing mortgages or agreements
Interviews in the privacy of your home
Money immediately available
W. A. (Bill) Hodgson
385-2458
24-Hour Service
Byron Price and Associates Ltd.

1st and 2nd MORTGAGE LOANS
PRIVATE AND INSTITUTIONAL UNLIMITED AMOUNTS FOR COMMERCIAL RESIDENTIAL AND INTERIM FINANCING MORTGAGES AND AGREEMENTS PURCHASED
IMMEDIATE DECISIONS
Competitiive Interest Rates
P. R. Brown and Sons Ltd.
762 Fort St.
385-3435

233 MORTGAGE LOANS AND INSURANCE

NEED MONEY?
TO BUY — BUILD — REMODEL — REFINANCE
1st — 2nd — Equity Mortgages Arranged or purchased
—AGREEMENTS FOR SALE, PURCHASED OR SOLD
—BUILDER'S INTERIM FINANCING ARRANGED
—We loan in ALL AREAS including Up-Island.
—For Quick, Courteous Confidential 24-Hour Service Call: DON MacGILLIVRAY
ROBERTS INVESTMENTS & MANAGEMENT LTD.
702-1175 Douglas St. 388-6691

MORTGAGE MONEY
Private and institutional funds available for all types of mortgage financing. Buying a home or refinancing for investment or to pay off debts. Mortgages and agreements bought and sold. KAJ JACOBSEN 382-9191. CANADA PERMANENT TRUST REAL ESTATE DIVISION.

FIRST AND SECOND MORTGAGES FUNDS AVAILABLE AT COMPETITIVE RATES. UNLIMITED FUNDS, CONVENTIONAL AND PRIVATE. QUICK DECISIONS. CALL MR. McKENZIE, 386-7521 (ANYTIME). BOORMAN INVESTMENT CO., LTD.* 1111 GOVERNMENT ST.

NEED MONEY?
First, Second or Third Mortgages available based on market value. Free evaluation on your home or land.
Call ELLWOOD NAULT, 388-4150 or OLYMPIC REALTY LTD., 385-5741

NEW REDUCED RATES
All the mortgage money you need. 1st, 2nd, 3rd. Residential, Commercial, Rural, Farm. R. Geddes, Principal Properties Ltd. Days 477-9514 evngs. 477-6430.

WANTED—PRIVATE FIRST mortgage $28,000 on $75,000 home, willing to pay 10¾, 658-8713, 386-6811.

234 MORTGAGES FOR SALE

$5231 BUYS $5877
FIRST MORTGAGE PAYABLE $85 month including interest at 9¾%, until April 1, 1979, when unpaid balance in amount of $3535 becomes due and payable. Your interest to commence Jan. 1, 1975, but interest at $1.57 per day will be deducted from $5231. From date you deposit funds to Jan. 1, 1975 mortgage discounted over term of mortgage to yield 14%.
For further information on this and-or other available mortgages please call L. THOMAS at DOUGLAS HAWKES LTD., 990 Blanshard St. Phone 384-7128 (Residence 478-1729).

DISCOUNTED SECOND MORTgage; $12,600 second mortgage on Victoria Residential Property, may be purchased for $11,166 cash, for an effective yield of 18 per cent. $23,000 equity in home. $145 per month Due in full Sept. 15, 1976. 477-2888.

FIRST MORTGAGE $35,000 AT 12 per cent, 2-yr. term. Second Mortgage $20,000 at 15 per cent, 2-year term. For details on these or other mortgage investments, phone Mr. McKenzie, 386-7521 (anytime). Boorman Investment Co., Ltd. 1111 Government St.

EXCELLENT COVENANT NEEDS 1st mortgage of $39,000, 13% interest, 3 or 5-year term, for purchase of good solid home. Phone ROSS BUTLER, 479-7994.
PRINCIPAL PROPERTIES LTD.

FOR SALE
2nd mortgage, 1 year term. Guaranteed. Yielding 18% R. Geddes, Principal Properties Ltd. Days 477-9514, Evngs. 477-6430.

INVESTORS. EXCELLENT 1ST and 2nd mortgages. Lakeview Management Ltd. Call collect 112-338-5379.

235 WANTED TO BORROW

MORTGAGE INVESTMENTS YIELD BEST RETURNS
You can participate in short term 1st, mortgages from 15 per cent minimum yield. Almost any amount can be placed on participation basis from $10,000 to $250,000.
OR
3-5 year term mortgages from 12 per cent. Monthly payments.
You are invited to join our large mortgage investment clientele.
Please call Mr. Custance or Mr. Humphries at 385-2481.
SWINERTON STEWART CLARK, LTD.
1318 Blanshard St.

WANTED: $15,000, OFFERING good security and credit rating, 10½ per cent. 382-6985.

LOW RATIO FIRST MORTGAGE at 11% on prime property, excellent security. 658-8996.

PRIVATE FIRST MORTGAGE $28,000 on $75,000 home, willing to pay 10¾, 658-8713, 386-6811.

240 BUSINESS OPPORTUNITIES

INVESTMENT
OPPORTUNITY
APARTMENT POTENTIAL
2 SPARE RES. LOTS
ONLY $149,500
1.2 acres of prime sea-view property in a close-in quiet residential area. Presently operated as a thriving guest home. Licensed for 14 and showing a gross income of $40-to-$45,000. This offers a real challenge to interested party to operate as is, plus future potential possibilities. Extensive renovations have been completed and building is in excellent condition. Terms available. For extra information please call
C. A. CLIFF ANDERSON
384-8126 or 477-3994
PEMBERTON, HOLMES LTD.

MAN AND WIFE OPERATION
Excellent opportunity for man and wife who wish to enter into business for themselves. Small venetian blind and drapery rod business for sale. Room for expansion. Owner wishes to retire. $12,000. BERT COLES, RON BLACK or BILL JENSEN. The Royal Trust Co. 384-8001.

BAY-KINGS
Large neighborhood grocery with 3-bedroom home in densely populated area. Terrific business for enterprising couple. Price $67,900. No. 9188. For details call Donna Valikoski, 384-2057; Mary McGuire, 479-7668 or 385-8784 anytime.
Douglas Realty Ltd. 385-8784

START YOUR OWN FRIED chicken business. Uncle Fred's Chicken On The Run Ltd. now has franchises available for Vancouver Island. Has been established in Victoria for over 4 years and has enjoyed a steady growth in sales. Mail enquiries to Uncle Fred's Chicken on The Run Ltd., 320-777 Broughton St., Victoria, B.C.

LOCAL TV-STEREO SALES AND service business for sale, good location, low overhead, established 17 years, with excellent local trade. Reason for selling: Health. Requires $9,750 to handle, sincere parties only. Reply Victoria Press Box, 332.

VICTORIA TAXI LTD.
IS EXPANDING
Shares are available in an established taxi company. Phone: 383-7111 for details.

MAKE MONEY MAKING NAME plates, medallions, etc. Slightly used engraving machine, pantograph-router type, motor driven, complete, ready to go to work. Instructions. Offers. 656-3707.

UNIQUE OPPORTUNITY TO GET into the vending business (hot-cold drinks) Small investment, established accounts, immediate returns. Lots of room for expansion. Mr. Green, 1817 Douglas, 385-1941.

HALF INTEREST IN RICHARD'S Record Shop for sale. Call Ian, 383-2733 or 383-5126.

240 BUSINESS OPPORTUNITIES

MELTON
REAL ESTATE (B.C.) LTD.
912 DOUGLAS ST.
MELTON — BRINGING MORE THAN THEIR NAME TO VICTORIA

AUTO COURTS

VICTORIA
12 units, all self contained with kitchen, fully modern home for owners, over an acre of land. Expansion room. Price $131,000.

CHEMAINUS
6 units plus modern up to date restaurant. Situated on highway and has plenty of truck and passenger car parking. A man and wife lucrative operation. All units presently rented — winter rates. Full details available. Asking $115,000.

QUALICUM BEACH
8 units. 6, 2 bedroom bungalow plus a bachelor duplex. Also has a work shop and a laundry room. Situated 100 ft. from most fabulous sandy beaches. Ideal man and wife opportunity. Every cabin, including owners are fully furnished, presently rented in winter rates. Absentee owners anxious for quick sale. Will take offer and also trade in. Price $110,000.

APARTMENT
JUBILEE DISTRICT
16 — all one bedroom units. Shows no vacancy record for last 8 years. Absentee owner says it must be sold due to other financial commitments. Full information available. Asking price $198,000. Please call Len LeDoux, 386-7551 or 382-9852.

CHEMAINUS
RESTAURANT — MOTEL
6 unit motel rented monthly with minimum upkeep — 38 seat restaurant fully equipped — ¾ acre with 360 feet highway frontage — grossing $3500 per month with short hours — no end of expansion potential for right party. Priced at $115,000 with excellent financing available. THIS IS A BUY. Call Dale Vieweger, 383-1047 or 386-7551 (collect)

Principal Properties LTD.
4088 SHELBOURNE
477-9514

IT'S SMALL! BUT OH MY!
COMMERCIAL BLDG. IN QUADRA LAKEHILL AREA FULLY RENTED. EXPANSION POSSIBLE. OFF ST. PARKING. LARGE 1ST MORT. FULL PRICE $90,000. EXCLUSIVE WITH GORDON B. MacDONALD 477-9514 (Anytime)

GET A "HEAD" START!
BE YOR OWN BOSS! 4 CHAIR BEAUTY SALON PLUS WIG BOUTIQUE — ESTABLISHED TRADE — PARKING AND CENTRAL LOCATION — EASY FINANCING TO RIGHT PARTY. CALL NOW FOR DETAILS AND APP'T. TO VIEW. EXCLUSIVE WITH GORDON B. MacDONALD 477-9514 (Anytime)

Sacrifice Sale
Reduced $22,000
Grocery Store
The doctor has ordered our vendor out. The price is now down $22,000 from original price. The property is thought to be worth $67,000. The chattels are worth $5,000. Sales increased in the last year and are still climbing despite ill health. A good corner grocery trade with lovely 3-bedroom living quarters upstairs. Owner will take trade of almost anything. In 1 mile circle. Asking $67,900. Hurry on this! MLS Call: F. WILLS at 598-3344 anytime.

Urgent Sale
$350,000 Volume
This meat and grocery market must be one of the most active in 5-mile circle on major 5-lane road. Lots of parking. In complex of 10 businesses. Lease-hold improvements and chattels worth about $40,000. Owner must sell for health reasons. Will accept anything virtually for his equity of $17,000. Easy financing of $32,900. available. Only open 6 days a week til 5:30. Lots of scope to increase trade. Asking $49,900. MLS. Call: F. WILLS at 598-3344 anytime.
JACK MEARS
OAK BAY REALTY LTD.

HOTEL BUSINESS DOWNTOWN VICTORIA
An excellent business investment is offered in this 72-room hotel on a busy downtown street. There is space to expand to 81 rooms with some minor decorating. This business can handle an absentee owner, or show an excellent return to an owner-manager. Excellent lease available. MLS 8559. Asking $75,000. Call:
Bruce Pollok 385-2651
or
Ed Kraft 652-3676
J. D. Bosdet Ltd.
20-727 Johnson Street 386-3128

FOUR NEW HOUSES MAKE AN OFFER
Three 2 bedroom houses Salt Spring Island, view of St. Marys Lake and near golf course. One 3 bedroom house Duncan suburbs. All houses very rentable. Must sell, open to offers.
386-2111 HERB SMITH
386-1713 (24 hrs.)
MONTREAL TRUST CO.

ENERGETIC?
You will have to be to keep up with this unique business specializing in family entertainment. Dealer for a nationally known product. Only fifteen months old, but has grown too large for present owners to handle alone. Currently suffering growing pains, but has to its credit a good reputation, steadily growing clientele, excellent potential, with several lucrative aspects of the business still undeveloped. Would consider working partnership, but would prefer to sell. Asking $60,000. Serious replies only, to Victoria Press, Box 279.

SMALL MOTEL BIG INCOME
Well located on Victoria's "Motel Row" this motel assures an excellent income and a secure future for an ambitious couple. 14 units (including owner's suite) with a gross income over $47,000 in past year. $60,000 down with good terms on balance. For full information on this exclusive listing call JIM ALLAN, 386-2955, Mayfair Realty.

BAY-KINGS
Large neighborhood grocery with 3-bedroom home in densely populated area. Terrific business for enterprising couple. Price $74,900. No. 9188. For details call Donna Valikoski, 384-2057; Mary McGuire 479-7668 or 385-8784 anytime.
Douglas Realty Ltd.
385-8784

SINGLE AXLE DUMP TRUCK with job. 478-3675.

240 BUSINESS OPPORTUNITIES

BROWN BROS. on LANSHARD
385-8771 (ANYTIME)

LADIES !!!
An opportunity for you! This fascinating specialty business will show a good return on investment to a competent business-woman, plus great potential for growth. Offered at less than book value with excellent lease in one of the best retail locations in town. Sound reason for selling. Only $20,000 "lock, stock, and barrell". Details from CEC PEARCE or ALAN U. POTTER.

COMMERCIAL BUILDING
Zoned M-2. A small office-warehouse complex ideal for owner-occupier. Good revenue and a hedge against inflation. Only $135,000. Phone HARRY COOK or ALAN U. POTTER.

BEAUTY SALON
Excellent downtown location with expansion possibilities. Business established and growing. No parking problems. Three year lease. Present owner will remain as an operator if desired. Showing good return. $10,000 includes stock and furnishing. $2,500 down. For details please call:
HERB SMITH
386-2111 386-1713 (24 hrs.)
MONTREAL TRUST CO.

VERY BUSY BEAUTY SALON for sale in a shopping plaza with a good return for your investment. Other business involvement forces the owner to sell this business. For view call 384-3813 anytime.

LOOKING FOR SOMETHING that's foolproof . . . with unbelievable earnings? Instant Signs have limited manufacturing dealerships available. Investment required. Box 178, Delta, B.C.

FOR LEASE: GROCERY STORE and living quarters on Island Highway in Qualicum Bay area. 112-757-8593 after 6.

MOVING FORCES SALE OF moving business at cost, unlimited opportunity, $1200 or best offer until December 5. 478-2665.

SMALL RETAIL SPACE FOR lease, excellent location. 385-4687.

241 BUSINESS OPPORTUNITIES WANTED

WANTED: TRAILER OR MOBILE HOME PARK
Have several clients looking for above properties on Vancouver Island. If you are contemplating selling, please contact Don Clark, National Trust, 388-5451.

244 REVENUE PROPERTY

17 SUITES
EXCELLENT LOCATION
9¼ FINANCING
Building is near Fort and Oak Bay, is well built and maintained and is 5 yrs. old. 14 one-bedroom and 3 two-bedroom apartments close to transportation and shops. Apartments have good view. Owner retiring to sail South Pacific. A good investment. Exclusive listing. Asking price $285,000. For details please call
HERB SMITH
386-2111 386-1713 (24 hrs.)
MONTREAL TRUST CO.

WESTMONT REALTY LTD.
27 CADILLAC 386-6796

TODAY'S REWARD!
$150,000 a year gross income from this quality investment. A near-new 72 Suite Apartment with many extras. Top quality makes this investment a wise choice for a fussy investor in today's uncertain market. Priced at less than current replacement. Asking only $1,200,000. Low down payment and low-interest mortgage.
FRED CARVER
598-2581

DUNCAN DUPLEX
Prime central location for this type of property. Side by side design, both rented. 950 sq. ft. per unit with 2 bedrooms and bath up and living room, dining area and kitchen down. Detached double carport. Needs some repair and redecorating. Good potential. Asking $31,900. For details please call
386-2111 HERB SMITH
386-1713 (24 hrs.)
MONTREAL TRUST CO.

QUALITY DUPLEX — PRIME FAIRFIELD — $64,900. Located close to Cook Street, Beacon Hill Park and the sea, this solid well-constructed oltimer has a large 2-bedroom unit on the main floor and a 3-bedroom one up (with separate entrance), with a total of over 2,500 sq. ft. of luxurious living space. Just immaculate. Development potential in part basement. MLS. For appointment to view or further information call ROBERT YOUNG 477-8749 or JIM WEST 382-1145 or 383-4124 anytime. Park Pacific Investments Ltd.

When interest rates drop, demand increases and prices rise. This desirable revenue property is priced reasonably at $56,000 with 10 per cent financing available. Net income exceeds $4,000. MLS 9677. Please phone Helen Jones 386-6624.
Swinerton
Stewart Clark, Ltd.
1318 Blanshard 385-2481

IMPORTANT LOCATION
Opposite the new Laurel Point development, and near C.P.R., 17,760 sq. ft. (148x120), zoned R3L, Multi-Dwelling, Low Density. Ideal site for holding or building to take advantage of capital cost allowance on your 1975 personal Income Tax. Property also includes 3 rental homes. Vendor will carry financing. First time offered by exclusive agent at $180,000. Call Jack Betts, F.R.I. 385-2471 (anytime). Res. 477-4042. Johnston and Co. Ltd., 1306 Broad St., Victoria, B.C.

REDUCED $5,000
Fishing in your own backyard in privacy, by a beautiful waterfall, barnd new duplex, 1950 sq. ft. each side, with full basement, 3 bedrooms, dining room, large living room with brick fireplace, eating area in large kitchen with custom cabinets, quality wall-to-wall carpet, sold by builder. (No agents please.) Open House, Saturday-Sunday 1-4 p.m. 431 Atkins Ave. To view, 478-2369.

BEST BUY SEVEN SUITES, $53,900. Income $6800. Good location. 383-7837.

244 REVENUE PROPERTY

SIDE BY SIDE DUPLEX
You owe it to yourself to view this excellent offering. One of the better types. The owner's side features a lovely living room, dining room in-line, spacious kitchen with separate utility room. Two bedrooms on the main level, in the full basement two more large bedrooms and large rumpus, two full baths. On the other side, nice living room and dining room, large kitchen, utility room, two bedrooms. Both sides fenced and both have a sundeck. See this exclusive with me, you'll like it. Priced at $79,950. Call anytime: 477-0191 JOHN MOLYARD 384-4827
The Royal Trust Real Estate Dept.
4082 Shelbourne St.

MELTON

$98,500 — $30,000 DOWN
Commercial block — gross $8700 per year. Exclusive with Dale Vieweger, 383-1047 (24 hrs.).

PARKLANDS
SXS DUPLEX
Immaculate homes in excellent area of Esquimalt. Presently rented for $600 monthly and is an ideal investment or owner occupied situation. Offers on an asking price of $69,500. Call Lynn Holmes 477-5615 or B. A. Realty Ltd. 385-1431 (M.L.S.)

367 BURNSIDE — FOR SALE
New office and store building comprising ground, first and second floors totalling approx. 4100 sq. ft., W.-W. carpet, excellent lighting, multi-phone circuits. Private restrooms, paved parking, $146,000 with $38,000 down to existing financing. May consider trades or mortgages as part down. 385-8821.

5 self-contained suites with 5 garages at rear. In good rental area. $20,000 down may handle $82500. M.L.S.

2 stores plus 4 suites. $9,500 net revenue. Suites in nice condition. $98,500.
385-7721 Cliff Salmond 477-3626
GARDNER REALTY LTD.

12 SUITES
FIVE-YEAR-OLD BLOCK
IN AN EXCELLENT RENTAL AREA
7 — 2-BR suites
4 — 1-BR suites
1 — Bachelor suite
$90,000 down, balance at 10%. Call ALMER OLSON, 384-8001. The Royal Trust Co.

Duplexpert
I have sold 13 duplexes in 8 months from $35,000 to $120,000. I know the market and have a long list of buyers. For evaluation call GLENN NICHOLLS, 388-6231 or 479-5971, ISLAND PACIFIC REALTY.

DEAN HEIGHTS DUPLEX
$68,000
Side-by-side stucco duplex in choice area close to Jubilee Hospital. 2 bedrooms each side with full basements. Exclusive with HERB HODGSON, 384-7128. Res. 382-3835.
DOUGLAS HAWKES LTD.

No Rent Ceiling
1 new duplex ready for occupancy and 1 adjacent under construction. All units 3-BR, DR, W-W carpet, full bsmt. Delightful treed parkside setting. Asking $87,800.
477-1841 BILL REMPLE 658-5794
BLOCK BROS. REALTY LTD.

WAREHOUSE FOR SALE, 1½ years old, concrete block, 1250 sq. ft. main floor and office, 500 sq. ft. mezzanine. 385-1303 or 383-0030, 9 - 3 p.m.

$46,500
Older up and down duplex, rented for $500, new heating, wiring, plumbing, considerable redecorating, drive by 166 Joseph St. or to view call 478-8355.

245 REVENUE PROPERTIES WANTED

MY CLIENT NEEDS GOOD 2 bedroom accommodation for owner occupancy with additional rental income. If you are willing to consider a quick sale with delayed possession, please call me.
DON ROBERTSON
386-3494 385-9865
WESTERN HOMES LTD.

WANTED
Side-by-side duplex, 3 bedrooms, full basement and fireplace. Up to $95,000.
SYL SHUMKA — 385-7373
NATIONAL TRUST — 386-2961

247 COMMERCIAL OR INDUSTRIAL PROPERTIES

Principal Properties Ltd.
4088 SHELBOURNE
477-9514

WAREHOUSE
CENTRALLY LOCATED WITH IMMEDIATE OCCUPANCY, APPROX. 3,300 SQ. FT. ASKING $85,000.
477-9514 JEAN LAMBERT 656-3426

COMMERCIAL PROPERTY
CENTRAL SAANICH
29,700 sq. ft. choice commercial property, fully serviced, good potential, for retail stores and offices, in a rapidly growing area. Price $89,000. For further information call (MLS).
WELLS HOOKER
656-3924 652-3634
MONTREAL TRUST CO.

GOOD INVESTMENT
VIEW THRU FORT ST.
This 3-storey 60x120' concrete building on View St. is to be sold with $22,000 net lease income, plus attached 60x112' lot fronting on Fort St. Ideal for new office building. Owners will accept trade for their equity. Up to $165,000 financing available. Full price for both properties only $300,000, but will look at separate offers. Call:
F. WILLS of
JACK MEARS
OAK BAY REALTY LTD. at 598-3344 anytime.

REVENUE AND HOLDING PROPERTY
Eight suite, 7 year old apartment and nearly 5 acres of level land. Hold this property and watch your money grow. This is a Sooke property and has great possibilities for future development. Assume 5 per cent interest mortgage. Full price $130,000.
Call JOHN TISDALLE or LOLA CLARK
386-2911
Homefinders, Wall and Redekop Realty Ltd.

R-3, 12 SUITE SITE
$60,000
Take advantage of NEW TAX RELIEF amendments. Excellent city- Pandora location. Walk to downtown. 12 suite design approved by City. Call evenings 385-0297, 598-4210 or 592-3931, 658-8222.
ISLAND HOMES LTD., 386-7545

100 ACRE GRAVEL WITH 2000' waterfront on Straits. Near Twin Rivers west of Port Angeles. Material can be barged from property. This land has excellent commercial and recreational potential. Private owner, phone 206-877-5576.

INDUSTRIAL
17,550 sq. ft. industrial 2 lot corner property, Central, asking $85,000.00.
382-5171 THE ZIEGLERS 592-1768
CANADA TRUST

DEVELOPERS, INVESTORS
6.0 acres commercial view property 6¼ miles from city centre. A bargain at under 75c per square foot. Full price $195,000 to resolve potentials. Phone The Royal Trust Co., 384-8001. BUD ZUCK, 598-7215.

CENTRAL SAANICH COMMERCIAL
Excellent lot on a busy corner. 27,500 sq ft. Call ALMER OLSON, 384-8001. The Royal Trust Co.

247 COMMERCIAL OR INDUSTRIAL PROPERTIES

CAFE and ATTACHED LAND and RESIDENCE
Caters to tourists in the summer months but has a good area clientel. Vendor is ill and must sell. Good profit and loss. CALL SUE WARKE, 388-6231 or 479-7725, Island Pacific Realty Ltd.

NORTH DOUGLAS COMMERCIAL
Over 42,000 sq. ft. of land just off Douglas St. Approved for immediate development of 30,000 sq. ft. office — commercial building. Just listed and priced to sell at $223,000. Call for details.
R. I. MURPHY, 384-8126
PEMBERTON, HOLMES LTD.

250 HOUSES FOR SALE

Montreal Trust

OPEN HOUSE
Thursday - Saturday
1:00 to 3:30
NEW ON MARKET
5179 Pat Bay Hwy, sitting well back on ½ acre of land with beautiful view of Elk Lake. Custom-built home with 2492 feet of living space. This home is well maintained with top quality carpeting, intercom, and many more extras. Only 6 years old. Large living room and rec room, bath with fireplace. Formal dining room, 5 bedrooms and 3 bathrooms. Possible development of in-law suite on lower level. Excellent buy at $69,000. MLS 9894. View soon with:
DARLENE PEDERSEN
656-3924 656-1881

IDEAL RETIREMENT HOME
Excellent financing, realistically priced at $44,900. Situated on nearly ¼ acre on James White Blvd., Sidney. Pleasantly decorated no-step bungalow. Newly decorated with 3 bedrooms, wall-to-wall throughout. Attached garage, fenced, on quiet street. View soon with:
DARLENE PEDERSEN
656-3924 656-1881

DEEP COVE
1.1 acres of treed seclusion, custom designed and custom built with loads of extras to make this home truly unique. Sunken LR with old brick FP. DR. Large bright kitchen with countertop range and built-in oven. 3 BRs, 2 bathrms. and den. 1600 sq. ft. of living space plus double attached garage. Large patio off DR with brick wall finishing touches now being completed. All this for $79,900. Call
656-3924 W. HOOKER 652-3634

LOVELY FAMILY HOME
ON THREE QUARTERS OF AN ACRE — $74,900
This attractive home has a view of the ocean from the living room and large sundeck designed for entertaining. The living windows overlooking the back garden. Three bedrooms and two 4-pce. bathrooms complete the main level. In the full basement there is a finished 4-pce bathroom and RI 4th bedroom and den plus area for a party-sized recreation room with central fireplace. If living away from the crowds in a beautiful area is what you desire, this could be your home!
386-2111 JEANNE LUCAS 477-1342

GORDON HEAD
SPLIT LEVEL
DELIGHTFUL AREA. Quiet street near all school-levels and UVic. 3 bedrooms, 2 baths, modern kitchen, breakfast area, living, dining rooms nice size with floor-to-ceiling antique brick fireplace. Tall Lombardy poplars borders the backyard. Asking $54,500. MLS. Must be seen, must be sold.
386-2111 D. BECKNER 477-4994

NEW LISTING IN GORDON HEAD — $61,900. Excellent Financing—Try $10,000 down.
This lovely home is situated on a larger than average beautifully landscaped lot with mature arbutus trees in the front garden. The entertainment-sized living room has gold wall-to-wall carpeting and a white brick floor-to-ceiling fireplace. Sliding glass doors from the dining room lead out to a tri-levelled sundeck overlooking the back garden. Three good-sized bedrooms, 1½ baths and a cheery kitchen with eating nook, complete the main level. The full basement is practically completed with lge recreation room; den with old brick feature wall, workshop, laundry and roughed-in third bathroom. This home must sell as the owner is moving from the city. See it at the open house or phone for a prior appointment to view. MLS.
386-2111 JEANNE LUCAS 477-1342

BEAUTIFUL CORDOVA BAY
This home is located on approximately 1.25 acres of wooded view property. Overlooking the sea. There are 4 bedrooms, loads of other living areas plus full basement with further development potential. The asking price is only $87,500. For particulars and to view please contact
386-2111 LEON JICKLIN G384-8669

TWO NEW EXECUTIVE HOMES
(1) Cadboro Bay slope facing the sea offering beautiful views from all living areas — 3 bedrooms, 2 4-pce baths, Large foyer, full bsmt, additional area for development. Custom built, many extras. MLS. $89,900.
(2) FERNDALE — GORDON HEAD — DELIGHTFUL quality-built home in a very prime area. Featuring spacious living and dining rooms, large kitchen for family living, 3 bedrooms, rich wall-to-wall carpet throughout. Full bsmt, fireplace, and exceptional area for rec. room roughed in $73,500. View these fine properties — call
386-2111 T. BECKNER 477-4994

WALK TO UNIVERSITY — $43,900
3 bedrooms, mahogany electric kitchen, built-in range, vanity bathroom. Basement with rec room, bathroom and workshop. OOM heat. Sundeck, carport. Large lot. 10% mortgage. Immediate possession.
386-2111 ART PEAKER 477-3957

JUST LISTED
GORDON HEAD — $61,900
This ideal family home is situated on a quiet crescent on a larger-than-average lot with lots of space in the fully fenced back yard for a big veg garden and play area for the children. On the main level is the in-line living and dining rooms with beautiful new W-W shag, floor-to-ceiling brick fireplace, large kitchen with eating area and 3 bedrooms. Master bedroom has 2-pce bathroom en-suite. The full basement contains another good-sized bedroom with built-in shelving unit and W-W shag, or would be ideal den or study — and rec room with one complete wall of shelving for stereo and TV. Won't last long so call today for appt to view. MLS
386-2111 JEANNE LUCAS 477-1342

OPEN HOUSE
322
BENHOMER RD.
(Off Metchosin Rd.
FRIDAY &
SATURDAY
1 - 4 P.M.
Start the New Year in your new home. Pamper yourself and live in this well-designed, beautifully-maintained home. Spacious family kitchen, 3 bedrooms with master en-suite. Handsome W-W fireplace in LR with rosewood feature wall in DR Family room with fireplace in full basement, with lots of development potential. Price reduced $3,000, and offers are invited. If you can't make it for the Open House, call for a personal tour at your convenience. MLS
LOLA CLARK
386-2911 479-3010
Homefinders, Wall and Redekop

Seaboard
CONTRACT AND SPEC HOMES
Call F. Csinos, Office 652-1177
Home 478-5458

OVERLOOKING THE PARK
Spacious custom homes. Oversized living and dining rooms, white Georgia Marble fireplace, family size kitchen. So well built it's in a class by itself. Evenings 592-6186.

$35,000, GET A NEW SPRING home, share cost of building SxS duplex, privately. 383-5726.

250 HOUSES FOR SALE

Island Pacific Realty
3200 QUADRA 388-6231

GORDON HEAD
EXECUTIVE HOME
This 4-month-old home has 3 big bdrms., with master en suite, beautiful big L.R. and D.R. with W-W throughout, roughed-in basement. Sliding doors onto wraparound sundeck from kitchen, D.R., and master bdrm. Two big floor-to-ceiling F.P.s. $10,000 down will buy this home priced to sell at $65,900. QUICKLY CALL SHANE BEFURT, 388-6231 or 477-9730.

$5,000 DOWN
$25 PER MONTH
Sound impossible? Not with this older triplex offered at $29,500. Live in the main 2-bedroom suite and collect the revenue from upstairs and basement suites. For more info. CALL CHRIS GREIG, 388-6231 or 479-7995.

NO-STEP BUNGALOW
$32,900
Very cosy little home with brick fireplace, wall-to-wall carpets, garage. Nice large lot with a garden. Owner is very anxious to sell. PLEASE CALL GLENN NICHOLLS, 388-6275, LOCAL 572 or 388-6231.

11 YEARS OLD
This 3 bedroom home is located on a quiet crescent close to shopping and schools. Big kitchen with loads of cupboards. Dining area with sliding glass doors to sundeck. $48,300. LR. WITH F.P. VIEW BY APPT. CALL OLE KNUDSEN, 388-6231 or 598-2461.

ESQUIMALT
$28,500
Two-bedroom condominium, not yet a year old. Well laid out and spacious. Fridge and stove included and wall-to-wall throughout. Low maintenance costs. Try your offer. PHONE CHRIS GREIG, 388-6231 or 479-7995.

CLOSE TO WOOLCO
Two bedrooms and full basement with extra bedroom. Large lot 80x125 ft. Plaster throughout. Nice L.R. with wall-to-wall and fireplace. Attached carport. New Knotty Pine cupboards in modern kitchen. New listing at $36,900.00 and a bargain on todays market. QUICKLY CALL IRENE DALZEIL, 388-6231 or 477-6380.

RURAL AREA
Two large bedrooms. Good L.R. and w-w and fireplace, modern kitchen, large enclosed sunporch with rural view, spotlessly clean. Asking only $41,900 and well worth viewing today. QUICKLY CALL BEN GREIG, 388-6231 or 598-3105.

ESQUIMALT
$35,000
This home is larger than it looks. 3 bedrooms, L.R. has electric fireplace, dining room off kitchen. All rooms are good size. Large fenced lot with paved drive and separate garage. Call PAT THERRIEN 642-5138 or 388-6231.

BROADMEAD
3 bedroom, 2,000 sq. ft., no-step rancher. Combination post and beam and used brick construction. Large lot. Most unusual. Must be seen to be appreciated. Large first mortgage, may be assumed. OLE KNUDSEN, 388-6231 or 598-2461.

GORGE AREA
For econo. family, 3 bedroom, 2 bathrooms fridge and stove. Washer and dryer. All this and more, call LARRY QUAGLIOTTI, 388-6231 or 479-6609. ASKING $32,100.

3 BEDROOM
NO-STEP BUNGALOW
$39,900. Close in. This home is immaculate. Heavy-duty wall-to-wall shag thru-out 4-pce. bath, large kitchen, double insulation, separate garage. Vendor is anxious to sell. CALL GLENN NICHOLLS OR GERRY FINNIGAN, 388-6275 LOCAL 572 or 2516.

CHARACTER
IS what this 2 storey, 3-bedroom home has to offer. Large LR, DR, and kitchen, with stove and fridge included. Develop the 2nd floor and you'll have fantastic revenue property, ideally located in the Bay-Shelbourne area. $38,500. BOB KOHLRUSS 388-6231 or 479-5971.

HIGH BELMONT
This character home is rented until July '75 at $275. Buy now while prices are stable. 3 BR up, large entrance hall with open stairway. Asking only $46,500, GRAE LANGSTON, 386-8596 or 388-6231. MLS 9942.

REALLY A DANDY
Walking distance to town. Absolutely immaculate, three bedrooms, large L.R. and D.R. Full basement, large lot with fruit trees and vegetable garden. Ideal family home at a family price. Asking $39,950. JUST LISTED. BEN GREIG, 388-6231 or 598-3105.

SXS DUPLEXES
$46,100 x 54,200
One is on double lot, renovated with good rents. PHONE OLE KNUDSEN, 598-2461 or CHRIS GREIG, 479-7995 or 388-6231.

ESQUIMALT
SPACIOUS 3-bedroom home in good central location. LARGE L.R. and D.R., cab. electric kitchen, 3-pce. bath. In the lower price range. MRS. MCKEAGE, 479-5868 or 388-6231.

GORDON HEAD SPECIAL THIS WEEK, ON ALL ⅓ OF AN ACRE
This 2 or 4-bdrm. home has big L.R. with F.P., kitchen with eating area and built-in fridge and stove and oven. Full basement partially finished. Try $20,000 down vendor will carry balance. Any offer considered. Call SHANE BEFURT, 477-9730 or 388-6231.

LAKEHILL
3-BDRM. TOWNHOUSE
$39,900 WITH F.P.
This home is truly well-designed and built. 3 bdrms., 2 bathrooms, big L.R. and separate D.R., beautiful fireplace and many other extras. QUICKLY CALL SHANE BEFURT AT 477-9730 or 388-6231.

CORDOVA BAY
4 BDRMS., 1.2 ACRES
Custom built quality home with many features. Offering seclusion and convenience to town. NOW OFFERED AT $79,500.00. CALL CHRIS GREIG 388-6231 or 479-7995.

BETTER THAN NEW
$55,000, near Cook and Hillside. This 1600 sq. ft. professionally redecorated home offers wall to wall shag in the halls, and in living room with a lovely fireplace. Separate diningroom, bright kitchen and modern 4 pce bath with vanity. Drive in garage. Vendor is anxious to relocate. MAKE AN OFFER. NEW MLS. GLENN NICHOLLS OR GERRY FINNIGAN, 388-6275, LOCAL 2516 or 572.

IMMACULATE
$46,900
Conveniently located, this 25-year-old home is spotless and ready to move into. Large living room with fireplace and hardwood floors, plaster throughout, bright dining room and modern kitchen, 2 spacious bedrooms and large rec. room down. Everything in tip-top shape. Call: CHRIS GREIG, 388-6231 or 479-7995.

3 BATHS
4 bedrooms, dream home, full basement. 2 decks. Something extra. $54,900.

ALSO

GORGE
3 or 4 bedroom beauty. Immaculate, cosy, roomy. Beautiful wall to wall, deck and 5 fruit trees. Full basement, OOM heat. Should be seen. $47,500.

BLAIR SCOTT
388-4477 478-5912

CHAMPION
REAL ESTATE

250 HOUSES FOR SALE

Island Homes Ltd.
2504 DOUGLAS
386-7545

OPEN HOUSE
SAT., 1:30-4:30
1642 LONGACRE
GORDON HEAD
Delightful 3-bdrm. home with a high, well-laid out basement. Large L-shaped living and dining room, fireplace, teak feature wall, sliding glass door to large sundeck over double carport. Exceptionally nice bright kitchen with eating area. Large master bdr. with ensuite. This home is in better than new condition and is nicely situated on the lot. Close to schools and bus. Vendor transferred. This home is realistically priced at $56,900 with a 9% mortgage. MLS For prior viewing please call RON CROW, 386-7545 or 592-4989 anytime.

OPEN HOUSE
925 ST. CHARLES
SAT., 1:30-4:30
ROCKLAND, 3-BDR. CHARMER
Owner has purchased and will consider a reasonable offer to his asking price of $125,000. If a truly unique, luxurious Tudor styled home, with leaded windows, beamed ceilings, bay windows, dormer, pleasing floorplan, etc., in a beautifully landscaped thoroughly private garden, is your hearts desire, I urge you to inspect this property. Spacious, entertainment-sized liv. rm., din. rm. Ultra modern kitchen has every possible modern feature. Large fam., rm. adjoins kitchen and provides view of Old English Garden through floor to ceiling windows. Quality broadloom throughout, the entire 2,250 sq. ft. of finished living space. One of the most delightful properties I have had the pleasure to handle.
Hope to see you Sat. Your host J. C. BAXTER, 386-7545.

OPEN HOUSE
SAT. 1-5 P.M.
758 CLAREMONT
Reduced to 47,000 for quick sale. 2-bdr. home on ½-acre of excellent garden soil. Home has large liv. rm. with fireplace, full basement, hot water, heat, and drive in garage. LLOYD ELLIS in attendance, 658-8222.

NEW ON MARKET
Family home plus gorgeous in-law suite with it's own fireplace, entrance, modern and as beautiful as tomorrow. Main floor, 3 bdrs. with ensuite plumbing, w-w throughout. Large sundeck with panoramic view of Haro Straits and the Malahat. A superb home and it must be seen. Asking price $67,9000, MLS. For viewing call P. J. SNOW. 592-3931 or 386-7545.

LANGFORD
Just listed, 3 or 4-bdr. home, close in on Goldstream Ave., 1,512 sq. ft., for spacious living, large new addition. Vendor transferred. Listed for quick sale at $44,500. MLS. Call RON CROW, 386-7545.

10 MILE POINT
WATER VIEW
Secluded 3-bdrm. home on over 1½ acres of choice land in the choice area of 10 Mile Point. The home offers in-line living and dining area with stone fireplace and wall to wall. Convenient kitchen with eating area and ample cupboards. Large master bedroom with full ensuite. Nicely finished basement with rumpus room and workshop area. 3 bathrooms, hot water heat, large sundeck. 3-stall carport, summer home. All nicely set in from the road. Possible subdivision. Asking only $110,000. Call RON CROW (anytime), 592-4989. I have the key.

BROADMEAD BEAUTY
Just listed a fabulous home with a fabulous view. 3 or 4 bdrms. Large master bdr. with ensuite and dressing room. Nicely planned living room, stone fireplace, well-appointed dining room combination kitchen and family room with fireplace. Laundry and 2-pce. bath on main. Rec. room in basement. Hot water heat. Double garage. A real buy at $87,500. MLS. Call RON CROW, 386-7545.

NEW 3 BDR.
ASK $57,900
IMMED. POSS.
Beautiful new 3-bdr. home in fine location in Brentwood. Spacious living room with outstanding rock fireplace, wall to wall throughout. Full basement. On sewer, underground wiring. Large 11¾% mrtge. can be assumed. Low down payment.
HOWARD MITCHELL 479-4818

BLOCK BROS
1800 Blanshard
3636 Shelbourne
1949 Sooke Rd.

BLUE CHIP
Oak Bay New
Located close to the Uplands, this 3-BDRM home features large LR with rock FP and "L" shaped DR. Family sized kitchen with brick feature wall. Full BSMT. with rec. room, 1½ bathrooms and 2-pce. roughed-in in BSMT. Huge sundeck. Shake roof. Asking $72,900.
BUZZ MAINPRIZE
477-1841 658-8268

HEAVEN'S HALF-ACRE
Feature your own half-acre lot adjacent to natural forest park and babbling stream, yet not far from school and good shopping, a fine spot to retire or just hide away. Add a new 2-storey home, over 1,400 sq. ft. with large LR and BRs and a high, happy outlook. Asking $55,000. Call:
477-1841 ROBIN ESTLIN 477-0061

FOR NATURE LOVERS
This large well-landscaped lot with shrubs and fruit trees includes a 3-BR., full BSMT home that has a tremendous view over interurban area. All this is situated on a quiet cul-de-sac. Asking $53,500.
477-1841 MARGE EMMERSON 658-8386.

GLANFORD AND CAREY
Located on a no-thru street, this one year old, 3-BR., full BSMT home has large kitchen, DR., LR with wall panels and charming red brick FP. Carport and patio at back. Asking $51,000.
477-1841 CLIFTON MAK 384-5947

MUST BE SEEN
2½ years old and fully developed, 3 bedrooms, master with ensuite, 2 more bedrooms down with another bathroom. Finished family room. Two sundecks. Realistically priced at $54,950. Gross taxes $407.00. 1st mortgage at 9% can be assumed. $173. PIT
478-5561 John Robinson 383-5425

STARTER OR RETIREMENT
Completely renovated 2-bedroom, full basement in Langford. New floors, basement, roofing, cabinets in kitchen, etc., a best buy at only $36,500.
478-5561 Mike Myers 478-6349

BY OWNER, IMMACULATE CONdition, large rooms, 2 bedrooms, fireplace, separate dining room, garage, finished rec room, hardwood floors. Many extras. Close to schools, buses and shopping. Asking $46,000. But open to offers. 382-1110.

DUPLEX. YOU MOVE IT. WHAT offers? 384-0321 between 9-4 p.m.

250 HOUSES FOR SALE

VICTORIA REALTY LTD.
386-3585

OPEN
TOWNHOUSE
No. 8-3211
SHELLEY STREET
SAT., 1:00-4:00
(Simpsons-Sears)
Less than $2,000 down possible or assume existing low interest mortgage. Over 1,200 sq. ft., 2 bedrooms (11½x15 and 14x8½). Lots of storage. Only2 years old in a classic 9 unit English Tudor. Vendors have purchased and priced to sell at $35,900 (MLS No. 10177) Jack Kennish, 386-3585, res. 479-3061.

FEATURE
OF THE WEEK
Exceptionally attractive home in a top rated area of fine new homes, all excitingly different. Split level entrance to a very charming living room with distinctive floor to ceiling fireplace set against rich rosewood panelling, dining room on the "L" plan. Stunning kitchen with rich grain cabinets and dishwasher. Delightful breakfast nook has double sliding glass door to sundeck, 3 excellent bedrooms, master ensuite and walk in closet, 2nd larger than average. Exquisite 4-pce. vanity bath. Lovely sundance wall to wall carpet thru out. Basement completely planned and roughed-in for rec. room with second F.P., 4th bedrm mud room and 3-pce. bath. Double garage, close to bus and all amenities. Just completed and ready for occupancy. We're sure you will agree this feature house is one of view phone Morris Lund or Colin vieiw phone Morris Lund or Colin Munro, 386-3585.

ONE OF A KIND
SAANICH
PENINSULA
$59,900
Modern, 2-year-young custom Alpine home, secluded on ¾-acre lot, offering 3 bedrooms, 2 baths, beautiful beige rock fireplace, with exposed cedar everywhere, plush wall-to-wall carpet. You will be pleased when you view this attractive and unusual home, see it now by calling Grant MacFarlane, 386-3585, anytime. MLS. 10224.

OAK BAY
GOLF COURSE
AREA
$46,500
FIRST TIME OFFERED for sale since original owners took possession and exceptionally well maintained. Separate living room with fireplace, hardwood floors, separate dining room. Thru hall plan to two spacious bedrooms. Enclosed stairway to a potential of two additional bedrooms up (unfinished). Full high basement which could be developed. Large landscaped lot with access to back lane. CLEAR TITLE. Exclusive listing, for viewing by appointment only. Call Grant MacFarlane 386-3585.

FAMILY HOME
PLUS REVENUE
JUBILEE AREA
10½ PER CENT
MTGE.
2 bedroom suite for the owner and income of $375 per month or 4-5 bedrooms, LR, DR with fireplace, 2½ bathrooms, plus $180 per month inicome from the basement. Purchaser assume existing first mortgage of $25,500 at 10½% at $250 per month, due March 1978. Vendor will carry a second.
Price $43,900
GERRY PORTER 386-3585 or 592-3484

OPEN HOUSE
SEVEN
NEW HOMES
Glanford-McKenzie
OPEN DAILY, 1:00-4:30 (except Sundays). Fine quality finished family homes. Over 1,200 sq. ft., starting at $51,900. Real good value! Compare and meet our representatives on the site, or call 386-3585 for details. Trades considered.

COUNTRY HOME
LIKE NEW
NEARLY NEW 3-BEDROOM DELUXE HOME SET AMONG THE TREES WITH SEA AND MOUNTAIN VIEW. WITHIN EASY COMMUTING DISTANCE TO VICTORIA AND SET AMONG OTHER FINE COUNTRY HOMES. FEATURES INCLUDE LIVING ROOM WITH FIREPLACE AND PICTURE WINDOW, SEPARATE DINING ROOM WITH SLIDING GLASS DOORS TO THE LARGE SUNDECK. KITCHEN WITH EATING AREA, MASTER BEDROOM EN-SUITE, COSY REC ROOM WITH FIREPLACE. FULL HIGH BASEMENT READY FOR DEVELOPMENT. DOUBLE CARPORT. OF YOU ARE CONSIDERING A HOME IN THE COUNTRY, YET IN A CONVENIENT LOCATION, BE SURE TO SEE THIS. OFFERS ARE INVITED ON THE FULL PRICE OF $67,200. MLS 9670. CALL BRUCE CHAMPION, 386-3585, res. 652-2583.

QUADRA-HILLSIDE
CLOSE-IN AREA
4 BEDROOMS
ONLY $35,900
Excellent value for this newly redecorated, cosy, full basement, stucco home. Living room with fireplace and wall-to-wall carpet. Kitchen wired for range. Two bedrooms and bath on the main floor. Two extra bedrooms up. Oil-O-matic heat, separate garage. CLEAR TITLE. A must to view MLS 10164. Don Munro 386-3585.

Westgate

Xmas Showplace
of yesteryear now offered for sale. A winner on many Christmas decoration contests in tse past, it is still a winner as a modern 2-bedroom, immaculate quality home. Conveniently located, lovely landscaped lot Asking $45,000 STAN JAMES. 388-9941, res. 592-3740. (ML. 9154.)

Big Family Home
$41,900 — Vacant — 2 bedrooms and 4-pce bathroom upstairs. 2 bedrooms and 2-pce bathroom down. Full basement, double garage and workshop. Quiet street — K-Mart area. Try $5,000 down. STAN JAMES, 388-9941, res. 592-3740. (ML 10235.)

View Royal
$67,500. A new listing on Kingham Place, 80x181 treed lot (waterfront). 1500 sq ft with 3 bedrooms and 2 bathrooms. Rumpus rm and 4th bedroom in full basement. Drapes, stove, fridge, washer and dryer included. Living and dining rm. overlook kidney-shaped swimming pool. Try your down payment or trade. Sign on property. JIM RANSON, 388-9941, res. 479-5910. (ML 10199.)

New Homes
$47,900 - $50,900 In Central Saanich. 3 bedrooms, well-planned basements, sundecks, big yards, some with trees. Good workmanship. Try your trade. BOB HUGHES, 388-9941, res. 592-2128.

Sidney Lot
$16,900. Situated next to 10113 Resthaven Dr. No water problems. No down payment to good builder. JIM RANSON, 388-9941, res. 479-5910. (ML 9992)

Townhouse Site
4.45 acres, now zoned commercial. Road frontage on 3 sides, $2.10 per sq. ft. Low down payment. JIM RANSON, 388-9941, res. 479-5910. (ML 9859.)

BY OWNER. TWO BEDROOM, full basement, Esquimalt home. Living room with fireplace, separate dining room, hot water heat, clear title. $39,900. No agents please. 383-8487 or 112-743-2685.

250 HOUSES FOR SALE

DRL
DOUGLAS REALTY LTD.
385-8784

OPEN HOUSE
860 Brett St.
Saturday 1:30 to 4
You are invited to view this attractive, nicely decorated 3 bdrm home in the Swan Lake area. Living room with fireplace, large kitchen with eating area. Full cement basm't, tsking $43,900 MLS. In attendance Anna Chandler 384-6939 or 385-8784.

OPEN
1535 Davie
Sat. 2 to 4 p.m.
2 bedrooms up and down duplex with full basm't, like new. Lower vacant, upper rented at $250.00 monthly. MLS — $53,900. Call anytime MARY McGUIRE 479-7668, DONNA VALIKOSKI, 384-2057 or 385-8784.

BAY - COOK
Professionally renovated older home. Consisting of 4 bedrooms. Living room, separate dining room. Wall-to-wall carpets. High developed basement. 3 baths. Lots of parking. $52,900. To view, call Mary McGuire 479-7668, or Donna Valikoski, 384-2057 or 385-8784.

2 BDRM—$38,900
Large family kitchen plus entertainment-sized living room make this an attractive home. Patio and sundeck add versatility and charm. MLS. View today—Move in January.
385-8784 DOUG RELF 479-5761

2 BDRM—$41,500
Lovely full basement home tastefully updated with many extras, such as:
—Bright modern kitchen with ample counters and sliding glass door to large sundeck.
—New floor covering.
—All aluminum windows.
—Corner rock fireplace.
—Modern 4-pce. bath.
—Two heating systems.
—Unobstructed city views.
—Extensive rock work.
View today—New MLS
385-8784 DOUG RELF 479-5761

CHECK IT OUT
Low Price ($36,500) ( )
2 bedrooms ( )
Parking Galore ( )
Rural (Buses) ( )
Sundeck ( )
Renovated ( )
Seeing is believing
TOM EVANS
652-2620

THE EXECUTIVE
For the discriminating executive, an exciting Gordon Head home with combination of prestige living high views and sea glimpses on a ⅓ acre professionally landscaped for easy care. This 1½ year old custom home has a convenient layout of 3 bedrooms (master ensuite) dining room, living room and den separated by a floor-to-ceiling white brick fireplace and a professionally finished family room. $79,900. View this highly appealing home now. MLS.

THE FAMILY MAN
3 years old and 1200 sq. feet of comfortable and highly attractive family living is offered in Central Saanich for only $53,900. This home has 3 bedrooms (master ensuite) L-shaped dining and living room with fireplace plus lots more room to expand into the full basement, all on a large ¼ acre lot and a quiet treed cul-de-sac.
RICK KALLSTROM
388-6275 Local 490
JOAN HOPPER
652-3103 385-8784

SIMPSON SEARS
AREA
$45,900
Attractive family home in convenient area. Three bedrms up 2 down Large living room, dining room, immaculate cabinet kitchen three baths. Full cement basement. Easy care lot. Open to offers. ML 9784. To view call ANNA CHANDLER 384-6939 or 385-8784.

UNDER
$30,000!
2 bedroom no step bungalow at JUST $28,000 in Town and Country area. 5% down payment could be possible. Buy today - tomorrow prices are always higher. A good starter or retirement home.
JACKIE WALDRON
385-8784

HENDERSON REALTY
385-9741 ANYTIME

OPEN HOUSE
SAT. 1:30-4:30
406 TERRAHUE
(off Metchosin Rd.)
Lovely four-bedroom, two bathroom home on large landscaped lot, 1st mortgage of $41,000 at 11 per cent. Full price $59,900. For details and viewing call:
J. G. McCORMACK 592-6214
C. W. ARNOLD 592-6454

OPEN HOUSE
SAT. 1:30-4:30
2560 TRENT ST.
Off Haultain. See this top notch home with 4 bedrooms, 2 baths. Living and dining rms. and rec. room just 5 years old and all sparkling clean. Asking $52,900.
385-9741 STAN TRONT 477-2829

ESQUIMALT
In the vey convenient and popular Saxe Pt. area. A clean and attractive stucco home of two bedrooms, living rm. with fireplace, a lge kitchen with adjoining utility. The full bright bsmt. cntains a legal suite, there is lots of off street parking and located on a lge level lot. Price $59,900. Call anytime.
385-9741 STAN TRONT 477-2829

BRAND NEW
HOMES ! !
COLWOOD
Only 9 3-bedroom homes on large beautifully treed lots left. Good financing, all down payments considered. $47,500 to $49,900.
W. McCARTER 592-3970
R. GIBSON 658-5153

NOTHING
DOWN!!
Handyman's Special
Payments $374 Mon.
I've moved a house over 30 feet to free an extra lot, put a full basement under it, modernized the floor plan and installed all new aluminum windows and am completely rebuilding it. I have a construction team finishing it at this time. Come by and let's discuss what I will finish and what you will do for nothing down, $374 month. Are you a builder perhaps you might want the complete package including the extra 60x120 lot. On sewer. Close to Town and Country. Phone builder at 478-9804.

PRIVATE, GORDON HEAD area, 3 bedrooms, large lot, possession Christmas time, 477-1579.

250 HOUSES FOR SALE

RITHET'S
for
Real Estate
Insurance
Appraisals
714 FORT
382-4251

OPEN HOUSE
SAT., 2-4 P.M.
Arbutus Area
2323 Greenlands
$112,000
Four bedrooms
Three De-luxe Bathrooms
Den
Ultra Kitchen
31 ft. Rec. Room
Many, many extras!
Your Hostess—

BETTY SHEA
592-9213

OPEN HOUSE
SAT. 1-4 P.M.
University
Area
1854 ELMHURST
You are invited to view this lovely well maintained 3-bedroom, split-level home. Entertainment-size living room with floor-to-ceiling fireplace. spacious dining room, large family kitchen. A completely finished rec room in basement, also den or extra bedroom. This home is completely carpeted throughout over hardwood. Located in a desireable area of Fairburn, close to all schools, university and the racque tclub.

PRICED AT $58,500
W. MICHAELS 382-4251 R. JOHNSON

CENTRAL
SAANICH
1511 HOVEY RD.
11.86 ACRES
6 MONTHS FOR LARGE FAMILY
A country home your family will enjoy, just 25 minutes from Victoria. Home has exterior of old brick and stucco with wrap-around sundeck. There are 5 bedrooms plus den, large cabinet kitchen, large family and dining room. Living room with old brick fireplace. Full high basement, double carport O.O.M. hot water heat. For the horse lover a 4-stall barn has just been completed. Best of materials and workmanship used throughout. M.L.S.

ASKING $175,000
For more information and to view please call:
E. WILKINSON or O. DOUGLAS
382-4251 anytime

GORDON HEAD
1.6 acre site with many fruit and shade trees. Gracious older home has 4 bedrooms, 4 bathrooms, large rec. room and family room. Guest-size dining room and living room with fireplace. The lot is cross-fenced and has a small barn on it. This is an ideal property for a large family — also possibilities for further development on the large lot.

ASKING $158,000
For more information and to view please call:
E. WILKINSON or O. DOUGLAS
382-4251 anytime

ELK LAKE
$65,900
We are pleased to offer this Executive type 4-bedroom home on well over, half-acre of ground. Possibly the finest constructed home you will find in this or any price range. Ten minutes drive to city. Transportation and schools close. Air conditioning installed. 1,550 sq. ft. main floor. For full particulars call:
G. WILLISCROFT
382-4251 24-hour service

National Trust
SINCE 1898

JAMES BAY
Solid family home has full basement, large living room with corner granite fireplace and spacious bedrooms. Fridge and stove included in asking price of $32,900. Substantial 1st mortgage at 9½% can be assumed. M. 10121.
JUNE HOUGHTON
386-2961 477-6185

14 ROOMS
OF CHARACTER!
OAK BAY BORDER
This large old home has been beautifully restored and modernized in the proper places. Approx. 4,000 sq. ft. of charm and character. Basement could be 3-bedroom suite. Kitchen, heating, wiring and plumbing — excellent! Newly listed, it's really big! Price only $59,900.00. ML 10048.
CALL MR. STOTHERS
386-2961 658-5285

CAN YOU
BEAT THIS?
$29,900. for four bedrooms and large treed lot in popular Town and Country area. Schools and shopping just around the corner. Neat as a pin — call now, it won't last! See 60 Lurline, then call:
BRIAN HIGGINS
388-5451 592-2978

OPEN HOUSE
SAT. 2:00-4:30 p.m.
4334 NORTHRIDGE
CRES.
This quality 3-bedroom home has 2 fireplaces and 1½ baths. Living room with raised fireplace, formal-sized dining room, large kitchen and billiard-sized recreation room. Professionally landscaped grounds Many extras plus a substantial 1st mortgage at 8¾% could be assumed. Close to schools and transportation. Asking $63,900. MLS 10227.
JUNE HOUGHTON
386-2961 477-6185

HOMES
HOMES
9¾% to 11½% interest, $51,900 to $58,900 in Gordon Head. New homes now near completion. Quality built, close to all conveniences. NHA. We offer:
Better Homes
Better Financing
Better Prices
One year plus Victoria H.U.D.A.C. warranty, flexible arrangements for down payments, phone 386-6191 anytime.
KASAPI CONSTRUCTION

BRENTWOOD PROP
and Ins. Agencies Ltd.
7173 W. Saanich Rd.
Brentwood
652-1141
Contact Us About
Seaboard Construction
Spec and Contract Homes

250 HOUSES FOR SALE

BICO
BOORMAN INVESTMENT Co. Ltd. — 386-7521

BEST VALUE IN CENTRAL SAANICH. OPEN ALL WEEK EXCEPT SUNDAY.
1:30 TO 4:30
7633 WALLACE DRIVE
Brand new 3-bedroom, full basement, 1½ baths. Hurry because it won't last. For more information come and visit — or phone 386-7521 anytime.
$50,900
DEAN ELLIOTT JIM DAVIES
383-7339 598-4728

METCHOSIN OPEN HOUSE
387 FARVIEW RD. —
$50,900
FRIDAY, 1:30 to 4:30 p.m.
A street of beautiful homes — this seven-year-old 1250 sq. ft. four-bedroom home is located on 76x117 ft. lot. Taxes are under $400 and there are many extras. MLS. View this home anytime with JIM DAVIES
386-7521 (anytime) or 598-4728

OAK BAY — WILLOWS AREA
$55,000
Where else can you buy a lovely 4-bedroom home at this price only a few blocks from all levels of schools. Large living room with cozy fireplace, dining room and spacious kitchen plus full basement. 2080 total sq. ft. of fully insulated stucco home this won't last long. MLS. Please call:
386-7521 DOUG FOORD 598-6689

THE COMFORTS OF HOME
Plus convenience of schools, stores and transportation all within 1 block, are yours, for early possession. Offering 3 nice bedrooms. L.R. with stone fireplace, family size kitchen, laundry room and sundeck. Fully lined basement has 4th B.R. and rumpus room with built-in bar. Oil automatic heating and hot water plus dr.-in car space. Dual driveways on a 75' lot, ideal for the extra car and truck. Priced at $46,000. Please call for appointment to view.
TED KAY 386-7521

WORTH WAITING FOR!
4 BEDROOMS—2 BATHS
Real dollar value can be yours if you can wait until May for possession. Located in the popular Lansdowne area on a large corner lot. L-shape living and dining room, 4 bedroooms on the main floor plus 2 more in the full high basement and extra 2-pce. bath.
Realistically priced at
$52,000
MRS. MARILYN SECORD
386-7521 592-2134

LIFE IN THE COUNTRY
Is what many of us dream of, and where else but in Victoria can you live on 2½ beautiful acres, suitable for kids, horses, or what have you, only 15 min. from downtown. The land is gently sloping with delightful views of fields, trees and distant hills. There are 2 stables with 5 stalls, tackrooms, hay loft, etc. and a small chicken house. You also get a lovely patio area. The home is warm and comfortable, with solid wood panelling in living and dining rooms, and you can enjoy the lovely view from both. A spotless home, with an inlaw suite, suitable too for children or a rental income. Let me show you what your life can be like.
An exciting new listing
Asking $95,000

Or

If you are looking for country property, I have many others. For example—delightful Tudor home on 1½ acres. An estate near the sea and golf course. An outstanding home MLS.
Asking $119,000

Or

Brand new, very artistic home on 3 plus acres all trees, delightful view. Cottage.
Asking $95,000

Or

CLOSE IN
An immaculate family home, two plus two BR, large cozy family kitchen, comfortable living room with fireplace, rec. room for family and friends. Loads of storage area. Sunken rock garden at the back. Situated on Quadra St., out where there are beautiful natural rocks and large oak trees. A good home offered at
$53,500
TOVE BARLOW
Service with Integrity
386-7521

1131 Government St.

BROWN BROS. on LANSHARD
385-8771 (ANYTIME)

OPEN HOUSE
4016 RAYMOND ROAD
SAT., DEC 7th 1:30-4:30
Price reduced $1500 — good terms available on this conveniently located home close to all amenities. A white stucco bungalow with extra large living room, new kitchen, 2 bedrooms on main floor and 1 down. Fenced back yard with fruit trees. Asking $36,500 JOE RILKARD. MLS.

COUNTRY HOME
A good clean 2-bedroom home on a beautiful big lot 200x102 feet. Excellent location close to shopping, school and transportation and a short walk to the beach. Try an offer on $34,900. JOE RICKARD.

BEACH DRIVE
ENGLISH TUDOR
Gracious, three-bedroom home in one of Victoria's finest areas. This home has been tastefully remodelled combining the best of old and new. New quality flooring throughout, new bathroom fixtures. Rewired and replumbed within the last five years. Spacious living room with fireplace, large dining room, cozy den with fireplace. This spotless home is presently offered for sale at $69,900. Hurry for this one. Contact DOUG LEDDING. Res. 652-2116.

OPEN HOUSE
Sat. 1:30-4:30 p.m.
2584
VANCOUVER ST.
An excellent three-bedroom, family home. Living room has fireplace with beautiful oak mantle. Separate 17x12 dining room and spacious kitchen with eating area. Full basement with updated utilities. Fenced yard. Immaculate inside and out. Good financing can be arranged. Asking $39,950. MLS (FOR PRIOR VIEWING CALL DAVE GIBSON 388-5647 or 388-9172).

CHARACTER PLUS
Over 4,000 sq. ft. of living area. Half acre lot in Gordon Head with seaview. All the conveniences of modern living with the advantages of expert workmanship years ago. Four bedrooms, huge living room, formal dining room, den, studio with separate entrance plus a covered swimming pool. Full price $125,000. Call B. Simons 388-9172 or 652-1731.

FARMERS & MERCHANTS TRUST
"REAL ESTATE HAS A PRICE —INTEGRITY IS PRICELESS"

TWO BEDROOM, FULL BASEMENT, new wiring, 3109 Tillicum, $26,500. 384-4266.

250 HOUSES FOR SALE

CANADA
PERMANENT
TRUST
ON DOUGLAS AT FORT

Open Today, 2-4
4362 Shelbourne
New 3-bdrm home featuring quality construction with an amazingly low price of $50,700. Bsmt R.I. for further development. For prior viewingc all DARIEN BAIN at 382-9191 or 658-5057.

Open Fri., 1:30-4:30
937 Bray, Langford
Excellent Home — Only 3 yrs. old. Full bsmt., 3 bdrms. up, living rm. with fireplace, lge. lot, close in. $46,900. (M.L.S.) Call TED SMYTH at 477-5617 or 382-9191.

Open Today 2-4
2630 Roseberry
A very lge. family home. 3 big and 2 or 3 small bdrms., a banquet-sized dining rm., a living rm. 14x23. Ideal for numerous progeny, bring ladders and paint for outside, the inside is just fine. Reasonable terms possibile at only $43,000. JOHN RUSSELL 592-3248 or 382-9191.

Open Fri. 2-5
3211 Harriet Rd.
Immaculate 2-bdrm. home. Dining area, ample kitchen with cute cabinet, small den sundeck off the kitchen, finished bsmt., carport and more. Priced at $38,900. Try an offer. (MLS) MANUEL LOPEZ 384-9150 or RICHARD RHODES 592-9824 or 382-9191.

Open Today 2-4
1653 Sarita
Quiet cul-de-sac in Gordon Head. Ideal family home. 4 bdrms. 2 bathrms, master ensuite, rec rm, big backyard. Offered at $58,900. (M.L.S. 10093. TIM HOSKIN 386-9364 or 382-9191.

Open Today 1:30-5
10216 Surfside Pl.
A clear sweeping view of beach and water, only a ston's throw away. Marina's to the the left and all of Sidney to the right. Top quality materials have been used in this lge., new Tudor home. Over 2,000 sq. ft. completely finished up and down, triple plumbing and landscaped. Price now $79,000. Move in for Xmas. Enquiries invited. MARGE SHORE 385-9894 or 382-9191.

Lake District
Near St. Margaret's School, this home is 11 years old, in meticulous condition embracing 4 bdrms, drive-in garage, 300 sq. ft. finished down and located on landscaped lge (75'x140') property. $56,500. SID HASLAM 477-1994, or GRAY LAITE. 656-5267 or 382-9191. (M.L.S.)

Country Delight
Lovely setting, quiet country living on Stellys X Rd., this 3½ yr. old home possesses sunken entry way, desireable living rm and dining rm, 3 bdrms, finished throughout in meticulous condition. $55,900. SID HASLAM 477-1994 or GRAY LAITE 656-5267 or 382-9191.

Best Value
Low price, too — seeing is believing. Yes you can buy a clean and neat 3-bdrm home for $36,900. Tattersal area, big fenced yard, quiet street. Try your down payment and offer (MLS.) TED PINFOLD 388-7742 or 382-9191.

December Buys
These homes all offer December possession: 1—2-storey family home, 4 bdrms upstairs, lge kitchen, dining and living rm., rec rm in full bsmt, 2-car garage. Priced for quick sale at $39,000.
2—Colonial styling. Full bsmt bungalow. Immaculate throughout, cul-de-sac setting, 4 bdrms, L-shaped living and dining rm, rec rm, 2 baths, 2 fireplaces, 7 yrs. old. Excellent value at $59,900.
3—New home on 2.1-acre lot, sunken living rm, rock fireplace, large dining rm., 3 bdrms., 1½ baths. W-W carpets, rec. rm. in full bsmt. Just $55,900.
Excellent financing available. Full details by calling HERB McDANNOLD at 658-8844 or 382-9191.

Great Selection
1—Strata Title. 3 yr.-old approx. 1,100 sq. ft. on 2 flrs. 3 bdrms, 1½ baths, utility area, $35,800. (MLS 9031)
2—Oak Bay. 2 bdrms, den with f-place, full bsmt, double carport, secluded well-treed lot, financing available to qualified prospect. $58,000.
3—Country living. Cordova Bay Beautiful long, low custom built rancher, 3 bdrms, rec rm, 2 f-places, leaded glass windows, lge double garage, rm for 4th bdrm. $77,900 (MLS).
4—Formerly Strawbewrry Vale Women's Institute. Wiring, copper plumbing and oil furnace are all in. $23,000 (MLS 9044).
5—Oak Bay. Reduced $8,000. 3 bdrms, lge rec rm and 4th bdrm down. Make an offer. $55,900. (MLS 8287).
6—Completely redecorated. 3 bdrms, lge kitchen with eating area, 4th bdrm in bsmt, full high bsmt, separate garage. (MLS 10167.) $37,900.
7—Marigold. Lovely 2 bdrm, stucco full bsmt bungalow, dining rm, fireplace, 2 more rms in bsmt, sundeck, lge lot, surrounded by trees. (MLS 9123) $46,900.
BARRY THORNDYCRAFT
477-8487 or 382-9191

Start or Stop
Pretty and cosy 2 bdrms, kitchen with eating area and laundry. Carport and a delightful garden. H. A. furnace, no steps, no bsmt., Start in life or retire here at $36,900. Exclusive. JOHN RUSSELL 592-3248 or 382-9191.

City House
in the Uplands, Tudor style, solid oak beams (hand adzed) plate rails, window seats, leaded windows. It's a real beauty and an ideal family home. Irreplaceable at $115,000. Exclusive. GRAY LAITE 656-5267 or SID HASLAM 477-1994 or 382-9191.

Country House
On acreage in Ardmore area, Sunny western exposure, the home is tudor style and will satisfy the most discriminating buyer H-W flrs, den, separate greenhouse, landscaping 2nd to none, 2 baths and much much more. (MLS) $119,000. GRAY LAITE 656-5267 or SID HASLAM 477-1994 or 382-9191.

Holding Property
3 lots, 3 2-bdrm homes, presently rented, close to Mayfair Shopping Centre. Good potential for development with re-zoning. $105,000 for all 3. BILL BROOKS • 478-3197 or 382-9191.

Canada Permanent

DIRECT FROM BUILDER
UNDER CONSTRUCTION
3 NEW HOMES
EAST SAANICH RD.
3 bedrooms, full basement, w-w carpeting, fireplaces, large 80x188 ft. lots, sundecks and carports. $33,000. 1st mortgages qualifies for Gov't. $5,000. 2nd mortgage. FULL PRICE ONLY $46,900 Call quickly for more information
DANE DEVELOPMENTS LTD.
592-2449 eve. 383-5677

OWN YOUR OWN PROPERTY? You could own 960 sq. ft. living space for as low as $17.50 per sq. ft., fully furnished and set up on your foundation. D.L.-9016.
ROBIN HOOD SALES and SERVICES
478-9912 or 478-0260

BY OWNER, IMMEDIATE possession, $48,000, modern spacious, three-bedroom home, full basement, drive-in garage, oil hot water heat, phone 478-6185.

250 HOUSES FOR SALE

MELTON
REAL ESTATE (B.C.) LTD.
912 DOUGLAS ST.
MELTON — BRINGING MORE THAN THEIR NAME TO VICTORIA

QUICK POSSESSION GORDON HEAD EXECUTIVE HOME
You can be in before Christmas. 4 bedrooms, 2 baths, plus 16 ft. living room with fireplace, dining room all wall to wall, cabinet electric kitchen with extra eating area. Basement has finished rec room with fireplace, work shop, laundry room. 2-car garage under spacious wrap-around sundeck. Lot size is 100x120, fully landscaped with lawns and trees. It's a real bargain as owner is transferred east. Must sell. Asking $65,000. Call Len LeDoux now at 386-7551 or 382-9852. You will be glad you did.

OAK BAY FUN FOR FAMILY
This solid unique versatile home — updated — 4 or 5 bedrooms and full basement is located on a dead end street near "The New Oak Bay Recreation Centre" — indoor swimming, skating and curling. Features living room and den with fireplaces and bow windows. Easy care treed property — fenced. MLS 9491. Asking $55,000. To view please call Mildred Stapells, 386-7551 or 477-4860.

SAANICH PENINSULA SEA VIEWS
1. OPEN TO OFFERS on brand new 3 bedroom family home — 2 levels. Situated on a beautiful ½ acre treed property — choice area — quiet street. MLS.
2. Lovely 5 year old family home — fully developed in lower level, tastefully decorated. Across from the beach, near good schools. MLS. Asking $52,000 Mildred Stapells, 386-7551 or 477-4860.

Revenue to help with payments plus 3 bedroom family accommodation in this newer style home close to town — park and Parliament Buildings. This is a good rental property for the investor as well. Offers to asking price $46,500. MLS 9219. Paul Smith, 383-6905 or Roy Nielsen, 386-9046.

MISSION "IS" POSSIBLE
You CAN own your own home for under $30,000 if you have $5000 cash down. It's not too late to accumulate some thing for yourself if you act quickly on this 3 bedroom, centrally located home on a mini-care 30-ft. lot. Warm and comfortable, house-wise and price-wise. You'll be wise to call Dale Vieweger, 383-1047 (24 hrs.).

SHIP SHAPE AND SALEABLE
$35,000 — new carpets, new paint, new kitchen, new bath, new just about everything makes this 2 bedroom basement home best buy with about $10,000 down. Dale Vieweger, 383-1047. (24 hrs.)

SCARED?
Of high current interest rates? Historically when interest rates go down, prices go up — any way you weight it, real estate is the best hedge against inflation there is, so now is the time to buy. I have several good investment opportunities available for almost any budget. Discuss them now. Dale Vieweger, 383-1047 (24 hrs.).

WESTMONT REALTY LTD.
27 CADILLAC 386-6796

OPEN HOUSE SAT., DEC. 7 1:30 - 4 P.M. 905 RANKIN ST.
Off Craigflower Road. All new subdivision of large homes. Nicely treed lot. Very well-planned home with three bedrooms, master ensuite. Large living room with raised hearth. The basement is planned for a huge rec. room with another full bath. Well-priced at $64,900. To preview call:
DAVE TAYLOR 384-2718
BILL SIDHU 477-5382

QUIET, UNASSUMING CHARM
But boy do I have potential! Develop my upstairs for still more room. I have been topped with a new roof, new wiring and new kitchen cupboards. Trees and shrubs complement my quiet charm. Try your offers on my asking price of $42,900. MLS.
JOHN BUNYAN 477-4513

BRAND NEW
1. 1206 sq. ft. — $53,800
2. 1188 sq. ft. — $53,500
Located in Gordon Head close to schools these 3 bedroom, full basement homes are waiting for you to pick out your carpeting and colour scheme. HURRY NOW at these prices, they won't last. Call KEN WRIGHT at 598-2183 or DAVE TAYLOR at 384-2718 to get your NEW HOME now!

WHY NOT S P R E A D OUT
This lovely home just 8 years old has a large living room with fireplace. 3 bedrooms, good kitchen with separate dinette and enclosed rear yard with fruit trees. The one-bedroom in-law suite has living room, den, kitchen and 3-pce bath with separate entrance. GOOD TERMS available on listed price of $49,900. MLS 9214.
RICK KINNIS RES. 477-9394

TWO FOR ONE!
Located in the High Quadra area this charming home has 2 bdrms., den, L.R. with fireplace, dining room, kitchen and 4-pce. bath on the main floor, PLUS a 2-bdrm., den, L.R., D.R., kitchen, 4-pce. bath. In-Law suite downstairs with separate 100 AMP service. The lot is very nicely landscaped with lots of trees and shrubs. Schools are close by. Try your offer on the asking price of $59,500 MLS
RICK KINNIS 477-9394

P. R. BROWN AND SONS LTD.

FERNWOOD ROAD ABOVE BAY STREET NEW LISTING
1½ storey, centrally located, roomy 3-bedroom family home. Entrance hall, living room up dated, new bathroom fixtures with tiling, oil hot air heat, nice 50x129 lot. Only $34,900, or, try $10,000 down and finance the rest. Call:
STAN WINTERBOTTOM
385-3435 598-2253
P. R. BROWN AND SONS, LTD. 762 Fort St., Victoria, B.C.

—P.R.B.—

BURNSIDE GARDENS TOP VALUE
Spacious 3-B.R. condominium, well maintained, has oak floors, the suite is on the main floor and is self-contained with washer and dryer in the utility room, range and fridge, all included in the price. Comfortable living room, living area and convenient step-saving kitchen, $26,800. Needs $5,000 down.
STAN WINTERBOTTOM
385-3435 598-2253
P. R. BROWN AND SONS LTD.

JUBILEE AREA
Ten yrs old, 4 bedroom split level, [illegible] Living room with fireplace. Asking price is $48,900 and financing should be easy. Quickly call: IRENE DALZIEL, 388-6231 or 477-6380. Island Pacific Realty Ltd.

NEW 3-BEDROOM HOME, FULL basement, with sundeck. 658-5120.

J. D. BOSDET LTD.
120-727 Johnson St. 386-3128

OPEN HOUSE
Thurs., Fri. and Sat. 1:30 - 4 p.m.
BRUCE GORDON LANE (corner of Wallace Drive and Cultra Avenue)
We have only 5 left
Look at these features
1. Over 1250 square feet
2. Large, fully-serviced lots
3. 3 bedrooms, ensuite plumbing
4. Quality W-W carpets
5. Deluxe fireplace and feature wall
6. Family-sized dining room
7. Spacious, modern kitchen
8. Basement with roughed-in fireplace and plumbing
9. Sundecks, carports and paved driveways

Priced from $55,900 - $59,900.
Call: Ed Kraft - 652-3676 or Alice Moore - 592-4529

OCEAN VIEW $74,000
The view is breath-taking. Located on ½ an acre of seclusion, this executive home of over 2,500 sq. ft. has 3 bedrooms, 3 bathrooms and over 30 feet of living and dining room. Gracious entrance hall, deluxe kitchen, and large family room with fireplace. WW carpets. Double carport. Large wrap around sundeck. Shake roof. New MLS 10239. Call:
Alice Moore 592-4529
or
Ed Kraft 652-3676

IMMEDIATE POSSESSION $46,900
Only 3 years old. Located on a quiet street, close to schools. 3 bedrooms, living and dining room. Nice sized kitchen, vanity bathroom. Full basement with extra bedroom plus a partially completed rec room and bath. Sundeck and carport. Shake roof. New MLS 10230. Call:
Ed Kraft 652-3676
or
Alice Moore 592-4529

MOVE IN FOR CHRISTMAS $36,900
There are very few 3-bedroom homes of this quality on the market today. Its not new, but has been completely re-done. New kitchen, in-line living and dining room, fireplace, full high basement. Copper plumbing. MLS 9822. Call:
Alice Moore 592-4529
or
Ed Kraft 652-3676

VALLEY VIEWS $58,500
Located close to schools, a really deluxe family home. Entertainment sized living and dining rooms. WW carpets. Deluxe kitchen. 3 bedrooms, master ensuite. Downstairs—a lovely den with fireplace. Extra large family room, also 3rd bathroom. Lovely large landscaped lot. Exclusive listing. Courtesy to realtors. Call:
Ed Kraft 652-3676
or
Alice Moore 592-4529

PRICED REDUCED NOW $43,500
Hampton Park area, 1375 sq. ft. remodelled home. 3 bedrooms and a den. Living room with fireplace and WW carpet. Full basement and large above ground swimming pool. Large lot. MLS 9508. Call:
Alice Moore 592-4529
Ed Kraft 652-6736

OPEN HOUSE
SAT. 1:30-4:30
6782 BARBARA PLACE
Deluxe home, located close to schools. Only 5 years old, 3 bedrooms, living and dining room, w-w carpet, 2½ bathrooms. Cosy den with fireplace. Large recreation room. Carport, shake roof. Large well landscaped lot. New MLS. Asking $58,500. Must be sold. Your host. Call: Ed Kraft 652-3676.

METCHOSIN AREA ONLY 2 LEFT
We had 6 parcels now only 2. These are lovely properties—3.28 acres, asking $34,500. 3.53 acres—asking $32,000. Vendor will carry substantial agreement for sale. If you have dreamed of a mini-farm, this has to be the answer. Call: Alice Moore, 592-4529 or Ed Kraft 652-3676

4 OPEN HOUSES
Brand New Hucker Homes
Sat., 1:00-4:00
Colwood
HAPPY XMAS IN HAPPY VALLEY
(Out Sooke Rd., left at Happy Valley, left at Walfred and right on to Weaver and Lodmell).
$48,900 to $49,900
Only 5 of these beautiful new homes left (half have already been sold). Located in a quiet, treed subdivision, all with 3 bedrooms, 1½ baths, full basements. Don't miss your last opportunity to purchase one of these desirable homes. In attendance, Mike Ruddy, 656-4089 and Murray Lawson, 385-0592.
PARK PACIFIC INVESTMENTS 383-4124

CHECK
Statistics from CMHC show that average new home for 1974 cost $50,000.
NOW SEE THIS
$44,900 for new 2 bdrm. full bsmt. quality built home at 2345 Bradford St., Sidney. A real buy and it's lovely! Now phone me.
DOREEN McMYNN 656-1459 or 388-4477
Champion Real Estate.

FOR SALE BY OWNER
Four bedroom house (2 down) on approx. ½ acre lot. Full high basement, fitted carpet in living and dining room. Large kitchen with eating area. 4 piece bathroom. Close to schools, bus and shopping. Loads of mature fruit trees and vegetable garden. Immediate possession. Purchaser to assume first mortgage at 9½%. Owner will carry second. Full price $42,000. $10,000 down. 478-7766.

FOR SALE Royal Trust "THE SIGN THAT SELLS"
3400 DOUGLAS ST.
384-8001

OPEN HOUSE
FRI. and SAT.
1:30-4 P.M.
968 ADMIRALS
MUST SELL!
Extra large lot. 4-bedrooms, home with character, and privacy. Over 2,000 sq. ft. of living space, family-sized kitchen with eating area and utility off. 14x14 dining room, 23x16 living room, 3-pce. vanity bath, large recreation and TV room down in full basement, 2 sundecks and carport with black topped drive. Excellent financing available.
E. DYER in attendance, 384-8001.

OPEN HOUSE
1719 CARRICK ST.
THURS., FRI.,
1:30-4 P.M.
1-bedroom bungalow, living room, F.P., den, large lot and sundeck. fenced backyard, stove and fridge could be included. $34,500. MLS LOCK BOX.
JOHN MORRY, 384-8001, 592-9770.

OPEN HOUSE
FRI. and SAT.,
2-4 P.M.
4035 LOYOLA (off Laval)
Now vacant — must sell! 4 bedrooms, living room with fireplace, family room, 3 bathrooms, low-interest 1st mtge. Asking $56,900. In attendance,
JESSIE McGRATH, 384-8001

OPEN HOUSE
SAT. 1:30-4:30
339 COTLOW ROAD
1.2 acres Colwood. Seclusion and privacy and yet close to schools and shopping. Beautiful treed lot, circle driveway. Post and beam, unique design, three bedrooms, large living room, good-sized kitchen with eating area, full high basement with rec room and large bedroom . . . many built-ins and extras. Reduced to $56,900. MLS. MARG or GLEN McGREGOR 384-8001 or Res. 477-6375.

OPEN HOUSE
SAT. 1-4 P.M.
2607 MUSGRAVE
WILLOWS AREA
3 bedrooms, extra room in full basement. Large living room with fireplace, separate dining room, close to schools, shopping, transportation, etc. $58,000 MLS.
JOYCE MILLER 384-8001 or 383-5873.

OPEN HOUSE
SAT. 1-4 P.M.
1248 ST. DAVID ST.
SOUTH OAK BAY
3 bedrooms, master ensuite, living room with fireplace, separate dining room, wall to wall over hardwood. Large kitchen, sundeck and patio — half basement. $57,900. Exclusive with JOHN MORRY 384-8001 or 592-9770.

OPEN HOUSE
SAT. 1:30-4 P.M.
2572 LINCOLN ST.
Reduced to $51,500. Much sought after Willows Beach location 3-4 bedrooms, attractive living rm with fireplace. Full basement. ETTIE HEPBURN 385-4594 or 384-8001.

OPEN HOUSE
FRI. and SAT. 1:30-4 P.M.
7069 and 7075 SILVERDALE
(off Wallace Dr. at Brentwood)
Two outstanding three-bedroom homes, brand new and situated on a quiet cul-de-sac complete with underground wiring, storm sewers, curbing and on sewer. Master bedrooms are en-suite and R.I. plumbing in full basement. Wall to wall throughout. It will be worth your while to inspect these top quality homes and see the many special features included in the price of:
No. 7069 — $53,900 No. 7075 — $56,900
ETHEL WALLACE in attendance 384-8001 or Res. 382-5998.

OPEN HOUSE
1145 PALMER ROAD
(off Quadra)
Sat. 1-3:30 P.M.
A good house at a good price. Immaculate 3 bedrooms plan with beautiful floor-to-ceiling stone fireplace plus basement playroom and drive-in garage. Delightful lot 54x161. A nice and secluded spot backing onto park. Just listed at $54,900 with JEANNIE DEWHURST 384-8001 or 477-6040.

OPEN HOUSE
SAT., 1-4 p.m.
820 LOETA
Fantastic family home only 1½ years old on cul-de-sac. Vendor is transferred. Lovely living room with wall-to-wall carpet and rock fireplace, spacious dining room, women's dream kitchen with convenient eating area, 3 good-sized bedrooms. Bathroom with shower off master bedroom. Full basement with roughed-in rec. room and fireplace. Large sundeck. Shake roof and double carport. Excellent financing with low interest mortgage. Exclusive with PETER TER VEER, 384-8001 or Res. 479-1588.

OPEN HOUSE
SAT. 1:30-4:30
2312 MILLS RD., SIDNEY
Brand new listing, start the New Year in your own home — This really special two-bedroom home has been completely renovated and beautifully decorated — large living room, spacious kitchen with double SS sink and good sized eating area — four-piece vanity bathroom — fully landscaped grounds, fenced, private patio, really special — Asking price $39,000. MLS. GLEN or MARG McGREGOR, 384-8001 anytime or 477-3675.

BEAUTIFUL BROADMEAD
Two lovely homes both individualy-designed and executive oriented. Exceptionally well-built and finished and worthy of your inspection. Priced at $92,900 and $119,000, and listed with JEANNIE DEWHURST the Realtor who believes in Broadmead. 384-8001 or 477-6040.

GORDON HEAD
Your choice — a three-bedroom, full basement, spotless home on beautiful, treed cul-de-sac, only $69,500 or an exciting new 4 bedroom 2½ bathroom home on exceptionally large lot and the answer to anyone looking for something more than the run-of-the-mill subdivision house. Reduced to $72,900. For information on these quality homes listed with JEANNIE DEWHURST 384-8001, 477-6040.

STARTER OR RETIREMENT
Cute English cottage — 2-bedroom home priced at $37,900 and open to offers. Neat and tidy and near the Gorge. JEANNIE DEWHURST 384-8001 or 477-6040.

REDUCED $2,000.00
Older home close to town. Good family accommodation or keep it rented as is. Now only $51,900 with good financing. Call JEANNIE DEWHURST 384-8001 or 477-6040.

TWO CHARMING HOMES
Built by a master craftsman with an eye for detail. Traditional, 2-storey style with the 4 bedrooms where you want them — upstairs. Gracious foyer living room, separate dining room, large kitchen with sundeck, family room, all on the main, as well as a full basement and double garage on a nice lot, choice location.

Eye catching and appealing with such a cheery brightness in the decor you could never feel depressed in this charming home. Lovely, large entry, spacious rooms, family room adjoins kitchen. Completely developed up and down with 3 bedrooms, billiard room, recreation room — it has everything. Choice location. See these lovely homes with MERYLE HAYS 384-8001 or Res. 477-8324.

A TWO-BEDROOM CUTIE
in South Oak Bay. Formal dining room, all tastefully renovated and decorated. Very quiet street, back lane with separate garage. Price $46,900. BUD ZUCK 384-8001 or Res. 598-7215.

FOR SALE Royal Trust "THE SIGN THAT SELLS"
3400 DOUGLAS ST.
384-8001

GORGE
Close to town, 9-year-old, 7-room frame and stucco bungalow with view of the city. Consisting of living room, dining room, kitchen, 2 bedrooms and 4-pce bath on main floor. Two finished bedrooms and 4-pce. bath and hardwood floors on lower level. Unfinished rumpus room. $53,900. BERT COLES, RON BLACK or BILL JENSEN 384-8001.

BRAND NEW OFF CEDAR HILL RD.
3 bdrms, 1½ baths, at the end of quiet cul-de-sac. Wall-to-wall throughout. Full basement ready for development. Landscaped and ready for immediate occupancy. V. GOERTZEN 592-9045 or 384-8001.

ROCKLAND AREA
Well-kept, 11-year-old, 4-bedroom bungalow on quiet street, with distant sea views. Good existing 9 per cent mortgage; also can arrange sizeable second at 12 per cent for an average rate of approximately 10½ per cent. Don't miss this lovely home with excellent financing possibilities. Asking $84,900. CHES HAYS 477-8324 or 384-8001 anytime.

CHARMING BUNGALOW
On a quiet cul-de-sac in one of those quaint locations we all love — a road which winds its way toward the ocean, offering sea glimpses and fresh clean air. Sparkling clean, 3-bedroom home on a large, nicely landscaped lot 90x128. Full basement $58,500. Don't delay on this one. MLS MYRTLE HAYS 384-8001 or Res. 477-8324.

OPEN HOUSE
Friday and Saturday
1:00-4:00
1800 FRANCISCO TERRACE
(Off Tyndall between Kenmore and San Juan)
This home offers you not only a prime Gordon Head location but the following:
—3 bedrooms
—4-Pce. Main bath
—3-Pce. En-Suite plumbing
—Deluxe Cabinets
—Raised hearth slate fireplace (to ceiling)
—English walnut feature wall
—Quality golf colored shag throughout
—Double carport
—Large sundeck

A basement completely studded-in and wired, with roughed-in bathroom and fireplace — Ready for development. All these features add up to making this not just another house but a HOME! Asking $63,900. CALL
MURRAY LAWSON 385-0592
MIKE RUDDY 656-4089
PARK PACIFIC INV. 383-4124

SAANICH PENINSULA YEAR END CLEARANCE
Spanish Elegancee — Compare the square foot value of this large 3-br. bungalow priced at only $56,900 for a limited time only. This is one of the best buys available—included in this home is beautiful hard twist carpet, luxury light fixtures, floor to ceiling O.F.P. ensuite, patio-doors to sundeck, plus a full basement with roughed-in plumbing, fireplace, etc., for future development. Call today for appointent to view.
KENT SMYTH — 652-2652 — 386-0130.
UNICON HOMES LTD.

INFLATION FIGHTER
Direct from Builder
$48,786
6 MILE CIRCLE
At $51,900 this home is the best buy on the market, but I want to move this home now. I've slashed 6% or $3114 off the price of this new home making it $48 786 full price.
Featuring—
—1260 sq. ft., 3 bedrooms, very large bathroom, attractive L.R. with feature fireplace, D.R. and kitchen. W.W. carpet.
— Two vehicle carport, the biggest sundeck you've ever seen, finished rumpus room — 1-3 acre lot.
This home has loads of character, hand split shake roof, full cedar siding on front. Drive by 95 DOROTHY LANE — look in the windows and phone me Sunday night if you are interested. I will have OPEN HOUSE FROM MONDAY DEC. 2ND TO FRIDAY 6TH while I finish the painting. Phone 478-9804.

BY OWNER — SAANICH PENINSULA, Valley and Mountain views, 8 miles from city, only 2 blocks from bus and school — 8-year-old, 3-bedroom split-level on 100x165 garden setting. We are sincere vendors wishing to sell for quick possession to sincere purchaser, at reasonable price of $52,900. Large existing 9¾% mortgage. For appointment phone 652-2652. No Agents, Please.

BY OWNER
Lovely 5-year-old, 4-bedroom split level, fireplace, rec room, ample storage, sliding doors, from bright kitchen to patio, and large treed backyard, elementary and high schools around the corner. Price to sell $56,000. 478-4225.

B.C. LAND AND INSURANCE AGENCY LTD
OAK BAY
4 bedrooms, full basement, fireplace, sep. dining room. W-W throughout, 2 blocks to ocean. 592-9824 after 6.

YOU CAN SELL QUICKLY IF you'd Rather! Rather Realty Ltd., 384-0212.

SINCE 1887 Pemberton, Holmes Ltd.
1000 Government St.

NEW
2-BEDROOM BUNGALOW
On almost ½-acre lot, located on Vanland Road, 3 miles north of the Pacific 66 service station, MILL BAY. A terrific buy at only $27,500.
OPEN FOR VIEWING
SAT. 7 DECEMBER 2-4 p.m.
Watch for directional signs, turn in at the 2nd hand store on the right of the T.C. Highway. Mr. Greene in attendance for prior showing.
384-8126 MR. GREENE 385-0795

CHRISTMAS SPECIAL
1211 Maywood
OPEN TO VIEW
THURS., THRU SAT.
1 — 4
This 3-bedroom, full basement home located on a lovely terraced lot, could be yours by Christmas.
—3 bedrooms up — 2 down
—Separate dining area
—Living room with fireplace
—Drive-in garage
Close to schools and downtown core yet in a quiet residential area and offering you excellent family accommodation.
ONLY $45,900
MUST BE SOLD — So come and present your offer. For further information contact:
384-8126 JACK COLWELL 385-3018

OPEN TO VIEW
SATURDAY, 10:30 A.M. to 1:30 P.M.
3072 CARROLL STREET
Ideal starter or retirement. Three bedrooms (1 down) full basement home on a quiet street, completely renovated upstairs and fully developed down. Easy-care fenced rear yard. Asking price $39,900. MLS No. 10004.
384-8126 LARRY BROOKS 383-3203

OPEN TO VIEW
SAT. 1:30 — 4:30 P.M.
912 RANKIN ROAD
(off Craigflower)
New home in new subdivision. Over 1,800 sq. ft. finished living area including 3 bedrooms, 2 baths, and rec. room with 2nd fireplace, plus 8x16 sundeck, drive-in garage and dishwasher. All for $69,900. MLS No. 9001.
384-8126 WALT SLOCOMB 383-4035

OPEN HOUSE
SATURDAY 1:30-4:30 P.M.
27—3987 GORDON HD. RD.
3-B.R. TOWNHOUSE
Only $42,500
Owners are moving, making available this spacious 3-br. plus home. 1½ baths with full high basement, finished 20x13 rec. room, utility room and plenty of storage space. Covered indoor swimming pool plus saunas at your disposal. 19.3x11.4 L.R. with F.P., carpet floors throughout, plus 9x11 D.R. off. Master B.R. ensuite, 13.2x11 with large walk-in closet. Large, low interest CMHC mortgage. New MLS.
C. A. CLIFF ANDERSON
384-8126 477-3994

OAK BAY
A pleasure to show! Yes this 3-bedroom (1 down), full basement home is immaculate inside and out. Add some charm with leaded glass windows plus a cosy fireplace in the 14x18 living room, place it on a large 66x125 fully landscaped lot and you have your perfect dream home for only $49,900 MLS No. 8243
384-8126 WALT SLOCOMB 383-4035

GLANFORD PARK
2 bedroom bungalow
ONLY $45,900
1,958 spotless 2-bedroom bungalow with a full basement featuring: bright cheery kitchen with custom vinyl upholstered nook with legless arborite table.
—Living room with fireplace W-W over oak floors
—Master bedroom 13.9x10.9 oak floors
—22x11 rec. room, drive-in garage
—Sliding doors to 12x20 sundeck
—Low interest mortgage, price to include fridge, stove, drapes and carpets. Hurry on this. New MLS.
C. A. CLIFF ANDERSON
477-3994 384-8126

DUPLEX
ONLY $8,000 DOWN
Excellent return and easy financing on this 22-yr.-old legal up and down duplex. Both suites have separate entrances and FP. Room for additional development. Gross revenue $400 per month. For a private viewing contact:
384-8126 JACK COLWELL 385-3018

HOME—REVENUE
Live in one, rent the other for $275 per month. Two years old, over 2350 sq. ft. finished. Each suite 3 bedrooms. Deluxe appliances, washer-dryer, all drapes and W-W carpet. Try your offer on asking price of $69,500.
384-8126 JERRY DOWNER 479-1174

$35,000
1764 EMERSON STREET
2-bedroom bungalow in popular Jubilee area. 3rd bedroom and rec. rm. in basement. Low down payment with possible CMHC financing. Try your offer. MLS 9906.
384-8126 JERRY DOWNER 479-1174

SEE CONDOMINIUM COLUMN FOR GREATER VICTORIA'S FINEST TOWNHOUSES
1709 McKENZIE AVE.
384-8126 J. COLWELL 592-9828

ALLTOWN REALTY LTD.
477-6973
OPEN HOUSE SATURDAY 1:00 TO 4:00 2816 THE RISE
Luxury home of 1,400 sq. ft. over looking Victoria. Custom cabinets, dishwasher, 3-piece en suite, 2 lazy susans, tremendous fireplace (plus rough-in). Quality throughout. Asking $59,900.00 . Bob Garside, 477-6973 or 479-2735.

OLYMPIC REALTY LTD.
385-5741

SPARKLING CLEAN
Immaculate, 3 bedroom home backing on to park. Featuring in-line living room and dining room; full basement with drive-in garage. Located in beautiful Fairfield. Excellent value at an asking price of $40,900. Call RAY MORRISON, 385-5741 or res. 477-8801, M.L.S.

TRY YOUR DOWN PAYMENT
3-bedroom, older home in excellent area, walking distance to waterfront. Easy care lot with fruit trees. Full high basement with 1200 sq. ft. on main floor. Would suit younger couple with imagination and desire to decorate and fix up. Offers considered on asking price of $38,500. MLS. Call RAY MORRISON, 385-5741 or res. 477-8801.

TWO BEDROOM HOME FOR sale on ½ acre. Call after 6, 479-7348. Private sale, 964 Beckwith.

WALL & REDEKOP HOMEFINDERS REALTY LTD
3480 Douglas 386-2911

OPEN HOUSE
306 DANIEL PLACE
FRIDAY AND SATURDAY
1:30-4 p.m.
New home Metchosin area. Quiet cul-de-sac. Quality plus throughout. 3 bdrms., 1½ baths, F.P., W.-W. carpet, full basement, C. Port, Sundeck. $52,500.
JACK or BARBARA GREENWOOD
386-2911 or 384-5228

OPEN HOUSE
1960 FAIRFIELD RD.
SAT., 1:30-4 p.m.
EXCELLENT VALUE
Large lot with secluded backyard. Offers a little bit of country within a few minutes of city centre. 3 bedrooms; large living room with fireplace; separate family room with built-in barbecue, 2 baths, all on one floor (no steps). Economical hot water heat; double garage. Large assumable 1st mtge. at 10%. Asking $59,500. Drop in Sat. and see for yourself or phone for appointment! (MLS).
MARILYN MOORE
386-2911 or 478-2482

OPEN HOUSE
2863 LAKEHURST DRIVE
(G-O-L-D-S-T-R-E-AM)
DEC. 6th and DEC. 7th
1:30-4 P.M.
This brand new home features:
—3 bdrms. (Master ensuite)
—W-W shag throughout
—Large LR with Picture window.
—2 fireplaces.
—Basement RI for further development.
—Builder will accept old home as part payment.
—Call DON HAMILTON for details.
—386-2911 or 478-3552

BRENTWOOD—$63,900
Lovely 3 bedroom split level home on extra large treed lot. Beautiful stone fireplace, attractive carpets, separate dining room, sundeck, carport. MLS. Drive by 6970 CARMEL DRIVE and then phone:
MARGARET BRIDGER
386-2911 or 385-1188

NEED A PAD??
$3,000 cash will buy a 2 bedroom downtown Rockland condominium. Brand new! 1½ baths. Quality throughout! Total price only $36,000 H-U-R-R-Y!
MARGARET BRIDGER
386-2911 or 385-1188

EXCEPTIONAL VALUE
LIVING ROOM WITH F.P.
SEP. DINING ROOM
2 BEDROOMS ON MAIN
2 BEDROOMS DOWN
DEN OR FAMILY ROOM
4-PCE. WASHROOM — MAIN
2-PCE. WASHROOM — DOWN
COVERED SUNDECK
ONLY 2 YEARS OLD
EXCEPTIONAL VALUE AT $39,900.
SIDNEY AREA.
BOB HAMILTON — 386-2911.

THE PERFECT SPOT TO LIVE
with the ocean at your front door, 100 ft. of waterfront and your own beach access . . . Add a delightful 3-bdrm. bungalow, with a full basement, and fireplaces up and down, and here is the season's biggest bargain yet. The price is only $79,900 AND includes a separate 80x108 view lot. To view call:
JACK GREENWOOD — 386-2911

TRY YOUR OFFER
—2 bdrms.
—Warm L.R.
—Cozy kitchen with E.A.
—Fenced lot.
—Close to all facilities
—Net taxes $1 per year.
—Asking $30,900.
Phone 386-2911 or 478-3552
ANYTIME. Ask for Don Hamilton

Investors
SYNDICATE REALTY LIMITED
520 Broughton St. 386-7721

OPEN HOUSES
SAT., 1:30-4:30
ROSSITER AND LA FONTAINE
OFF KENMORE
NINE NEW HOMES
THREE FINISHED
MORE WILL BE READY BY XMAS
ON CUL-DE-SAC
PRICES STARTING AT $61,500
GOOD FINANCING
EVAN WILLIAMS IN ATTENDANCE
386-7721

STRATA TITLE DUPLEX TOWNHOUSE
3977 SAANICH RD.
970 ANNIE ST.
Now completed. Each side has two bedrooms, living room with white brick floor to ceiling fireplace. Dining room with door to sundeck. De luxe cabinet kitchen. Full basement with roughed-in rumpus room with fireplace, third bedroom and bathroom. Price $48,000 each. Call Leo Pigert or Evan Williams, 386-7721 anytime.

MAGNIFICENT VIEWS OF THE HARBOR
This four year old duplex has fantastic revenue. Situated on a quiet street in Esquimalt. It must be seen to be appreciated. Owner will consider trading into other properties. For viewing, call ROBERT L. PEDEN at 382-5048 or PACIFIC STRATA SERVICES LTD.
386-2437

Bayshore Realty Ltd
512 Fort St./388-6424

Seaboard
CONTRACT AND SPEC HOMES
Call F. Csinos Office 652-1177
Home 478-5458

MODERN 3-BEDROOM HOME, very low price, $44,900. 386-7097.

WHITTOME'S
4520 West Saanich Road
Royal Oak Branch
479-1667

OAK BAY
Fast possession. 2691 TOPP AVE. 3 Bedrooms, large living room, separate DR, family-type kitchen, full basement. Fully landscaped lot. Selling in the 50 thousand bracket! Excellent value! Dial CLIFF STRETCH 479-1667 or 592-3969.

UPLANDS
Ranch style, 2 BR's, den, 2½ bathrooms, rec. rm. with FP. Charm and quality on ½ acre lot. MLS. $95,000.
WILFRED DAVIS
658-5276

! WANTED !
Family home near St. Joseph's School $45 - 50,000! Sell now and have your choice of the many City or Country Homes we can offer in trade.
CATHY ATKINS
479-5427

J. H. Whittome & Co. Ltd.
Royal Oak Branch
479-1667

NEW HOMES GORDON HEAD $52,950
OPEN TO VIEW
FRI. and SAT.
1:30 TO 4 P.M.
WYCLIFFE PLACE
Individual styles, different plans. Three homes finished, three nearing completion. All feature three bedrooms, two bathrooms, good quality carpeting, cabinets and fixtures throughout. Basements designed for further development including fireplace and plumbing roughed in. Drive out Majestic north of Kenmore and watch for Wycliffe Place.
386-7521 ERIC GRAHAM 656-4489
BOORMAN INVESTMENT CO., LTD.
1111 Government Street

OPEN HOUSE
Fri.-Sat.-Sun. 1-5 p.m.
Take Sooke Rd. from town, turn left on Metchosin Rd. for about ½ mile, then left on Farview.

3 SPECIAL HOMES
All de luxe 3-BRs. One with seaview, a unique split level, and a classic Tudor. Excellent financing available.
$56,900-$58,900
More homes available for December occupancy from $51,400. One left with 10½ per cent mortgage.

RIDLEY BROS.
DEVELOPMENT CO. LTD.
478-1721 EVES. 388-4773

3 Br. Duplex SEAVIEW
ATTRACTIVE Side-By-Side, on QUIET CUL-DE-SAC, near NADEN. 3 Bedrms. Each side, LIVING ROOM (no Fireplace), Dining room, Good kitchens (stoves and Fridges) Washers and Dryers — 1½ Bathrooms — Excellent investment, good rentals, Lge. 10½% Mtge. New 7 Yrs. ago. PRIME CONDITION. Full price asking $77,900.
JOHN BISHOP

UNIVERSITY 3-5 BEDRMS.
A LARGE POST 'N' BEAM Home on a QUIET CUL-DE-SAC, within 5 Minutes drive to UVIC—Lovely Large Living room, Character Fireplace — BIG Dining room — SPACIOUS Kitchen with BIG Eating Area, 3 Bathrms., High Fenced Rear Garden (dogs and Horse) — OVER 2,000 Sq. Ft. Living Space—HUGE SUNDECK — RUMPUS ROOM — Workshop, Laundry. ATTRACTIVELY PRICED AT $67,500. MUST BE SOLD AT ONCE. (Can't wait for yours to be sold) mmediate possession could be arranged. (2 wks.)
JOHN BISHOP LTD.
384-0581 (24 Hrs.) RES. 656-2308

2-BEDROOM HOUSE, FIREPLACE, full basement, large lot, close to Simpsons-Sears, 656-5709.

GARDNER REALTY Ltd.
385-7721

MOUNTAIN VIEW 1,568 SQ. FT.
This 3-yr.-old home features a large living room with fireplace. 15 ft. master bedroom with ensuite plumbing. Two more bedrooms, dining room, den area and 20' family room. Roughed-in fireplace, rec. room, 2 more bedrooms, workshop, and bathroom down. Ideal for expanding family. Price to sell at $64,900. M.L.S. 9639.
385-7721 KENT MACLEOD 385-2016

LANSDOWNE SLOPE 3 BEDROOMS
Enjoy the comforts of spacious living in one of Oak Bay's better prestige districts. With 1560 sq. ft. on one floor, halls and rooms are all roomy and the kitchen is extra special. Full basement has large rumpus room with fireplace and room for more development. Attached garage has entrance to house from inside. Lot is well landscaped with views of Olympic Mountains. Asking $69,500 and must be sold. MLS.
385-7721 CLIFF SALMOND 477-3626

GORDON HEAD 3 BEDROOMS
This attractive home is unique. It is a 3-level split. The bedroom area is entered by a balcony that overlooks a spacious living room. There is a brand new floor to ceiling white brick fireplace with raised slate hearth. Touch-latch kitchen cabinets. Another bathroom down adjoining a 12'x19' rec. room. Excellent schools within 3 blocks. This will not last! Call now for this exclusive listing. $49,900.
KENT MACLEOD
385-7721 385-2016

UNDER $30,000 DUPLEXED ZONED
Can anything be good under $30,000? Try this for a starter home or for upgrading property. This two-bedroom home in better part of Esquimalt is now ready for your inspection. Priced to sell at only $25,500. Phone now for this new M.L.S. listing.
385-7721 KENT MacLEOD 385-2016

JACK MEARS OAK BAY REALTY LTD.
"The Professional People"
Coast to Coast Real Estate Service
2194 OAK BAY 598-3221
3618 SHELBOURNE 598-3344

Country Seclusion 1¼ Acre—Close In
This is an ideal pracel for party who like seclusion in a park-like area. Has a small cottage at present and property for a family home. Priced at $57,900. Open to offers. Good holding property. For further information please call: 598-3321 for HAROLD WHILEY (res. 592-2798) BILL MOHR (res. 598-6716).

JOHNSTON REALTORS APPRAISERS
385-2471
1306 BROAD ST. SINCE 1903

OPEN HOUSE
631 LANGFORD ST.
SAT., 1-4 P.M.
4 BEDROOMS PLUS
Close-in and convenient to all services, this excellent family home features thru hall, living room, dining room, modernized kitchen, full high basement, W-W carpeting. Early occupancy to a qualified buyer. For further details call Bob Carter, 385-2471 or 598-6143.

SPARLING REAL ESTATE
UNIVERSITY HEIGHTS AREA
Swim on Christmas Day in your own heated year round swimming pool. Complete privacy provided by enclosed courtyard. The home consists of two bedrooms on main floor, L-shaped living room, dining-room and fully developed basement. Large landscaped lot, many extras. $62,500 reduced to $59,500.

MARYLAND IN SIDNEY
3 bedroom full basement home in the desireable Maryland area of Sidney. Large (70 by 137 ft.) lot fully landscaped with fruit trees, shrubs and ornamental trees plus excellent kitchen garden area. 1180 sq. ft. of living space on the main floor, family sized kitchen, L-shaped living room dining-room with white brick fireplace, master bedroom en suite. Asking $48,500.
BETTY DuTEMPLE
656-5511 652-3219

MANN
T. L. Mann and Associates Ltd.
598-5144

GONZALES SANDY BEACH
Let me show you one of these 4 deluxe custom designed new 3 bedroom homes with all the modern conveniences. Location Oak Bay Border — walking distance to the beach. Asking from $57,850 to $69,900. For an exclusive appointment to view. Please call anytime.
Jack Moen 658-5448

OPEN HOUSE
FRI.-SAT.
2 TO 4 P.M.
418 RUSSEL ST.
(OFF ESQ. RD.)
$39,000
Solid family home on small lot. Dark wood and built-ins in living room, vanity bathroom, huge kitchen. New W-to-W in 3 bedrooms. Full bsmt. Buy or trade. Exclusive.
AUDREY GRIMSHAW
386-2911
Homefinders, Wall & Redekop

ESTEVAN— WILLOWS NEW LISTING
$53,900
Immediate possession on this 1240 sq. ft. 2 bedroom (plus 1 partly finished and space for another upstairs) Full high basement; drive in garage, separate dining room. Immaculate condition. Call on this ML to Frank Beamish Realty Ltd. 385-5113.

CUSTOM BUILT HOMES
1-year guarantee plus on all our homes. Money available at reasonable interest rates. For your dream home, phone Kasapi Construction Ltd. 386-6191 anytime.

MAYFAIR REALTY
3153 Douglas St. 386-2955
WOODWARD'S MAYFAIR CENTRE

OPEN HOUSE
FRI., SAT.
1:30 - 4
3976 TUDOR
Going into the finishing stages. Featuring 2,087 sq. ft. on one floor, including four bedrooms, two bathrooms, formal dining room, living room with full, end wall stone fireplace, and a big, BIG kitchen-family room. Huge sundeck with built-in barbecue. Dble. carport. All this on approximately ¾-acre lot and asking only $99,000, full price with 10% mortgage available if desired. See this home now while there are still some choices of fixtures, etc., available. Call GEORGE WALL, 386-2955 or res. 478-5681.

OPEN HOUSE
FRI., SAT.
1:30 - 4
908 RANKIN
(Off Craigflower)
944 and 948 RANKIN
(Waterfront)
Situated in one of the most picturesque new sewered subdivisions in Victoria. Lovely treed area, gently sloping to the Gorge waterfront. See these new homes nearing completion. All designed with today's living in mind. Special features in each, two are on waterfront lots, to moor you own boat at your doorstep. Priced from $64,900 to $79,000. GEORGE PARSONS, 386-2955 or res. 598-3847.

HOBBY FARM ON BUS ROUTE
Room for horses, hogs, and kids. Lots of room to roam on this well-kept 2 AND ONE-HALF ACRES of gently sloping land. 1,350 sq. ft. of excellent living accommodation. 2 bedrooms on main, huge kitchen and eating area, sep. dining room, living room with fireplace and full in-law suite on lower level. Outbuildings consist of sep. garage, barns with room for 5 horses. Acreage completely fenced and cross-fenced. A very desirable property that is situated in the four-mile circle on city bus route. Asking $95,000 full price with terms available. Call FRANK BOUSFIELD, 386-2955 or res. 382-4968 or LOU BLOOMFIELD, 386-2955 or res. 383-2374.

GORDON HEAD
Do not miss seeing this very attractive split level, 3-bedroom home in this popular Gordon Head area. Beautiful carpet over hardwood in living room and dining room. Family size kitchen, secluded patio and small sundeck, landscaped and fenced, carport, and extra parking, on quiet street. To view call WAYNE SCOTT, 479-6087 or 386-2955.

MUST BE SOLD
Lovely 3-bedroom (1 down) home in Northridge area. Ready for immediate occupancy. Full basement with rec. room and bar. MLS Only $49,500. Call LEIGHTON NOBLE, 386-2955 or 658-8968 or FRED JACKSON, 386-2955 or 477-2537.

SIMPSONS-SEARS
Lovely large older home in beautiful condition. 4 bedrooms, full basement with rec. room, large double garage. Wired for 220. A must at $47,800. LEIGHTON NOBLE, 386-2955 or 658-8968.

ONLY $27,500 AND LOW DOWN
3 large bedrooms, large living room and kitchen with eating area. Needs fantastic amount of work but terrific potential and vendor will carry first at reasonable interest. MLS. LEIGHTON NOBLE, 386-2955 or 658-8968.

FOR SALE Royal Trust "THE SIGN THAT SELLS"
4082 SHELBOURNE ST.
477-0191

OPEN HOUSE
10389 PATRICIA PLACE
SAT. DEC. 7TH
1:30 to 4:00 P.M.
5 years old, 3-bedroom home in immacuate condition. 1,100 sq. ft. on main with professionally finished in-law suite in full basement. Extra large lot on quiet cul-de-sac. Priced at $48,900. Please drop in and see for yourself. Your host will be ART EVANS. Phone: 477-0191, res. 658-8924.

SOUTH LINDEN ST. NEAR SEA — 4 BEDRMS.
Beautiful 9-room character home. Serene, with old world charm retained, 2 full bathrooms and kitchen are modern as today. This is a must see. You will want it the minute you see it. Will sell quickly at $59,900. To view please call:
477-0191 ROMA NICOLL
JOHN MOLYARD 384-4827

Consolidated REALTY LTD.
2686 Sooke Road 478-8316

YOUR CHANCE
OPEN HOUSE
SAT. 1:30-4:30
To move into this nice split level home in the popular Gordon Head area. Just a block to Lambrick Park, schools and church. Open to offers on asking price of $55,900 as vendor says sell before Xmas. It's brand new and qualifies for B.C. second mortgage. Three bedrooms (master ensuite) with room for expansion. For appointment to view call:
TOM DUNCAN 477-2462
AL PETERS 478-5992

HANDYMAN'S DREAM
This older two storey home has been recently redecorated and new carpets have been added. It needs a little more work I admit but what can you buy today for $34,500 in a three bedroom home. Owner will even consider carrying some financing. For viewing call. ROBERT L. PEDEN at 382-5043 or PACIFIC STRATA SERVICES LTD. 386-2437

BY OWNER, DELUXE 3-BEDROOM home, 3200 sq. ft., carpeted throughout, 3 baths, sauna; double carport, near schools and UVic, immediate possession, 477-9642.

2-BEDROOM STUCCO BUNGALOW, near Glen Lake, large fenced lot, best offer over $30,000. 478-3634.

250 HOUSES FOR SALE

D. F. HANLEY AGENCIES LTD.
3292 DOUGLAS ST.
385-7761
OR
3021 SHAKESPEARE ST.
388-4294

New Listing
OPEN HOUSE
Sat., 1-4 p.m.
4082 BORDEN ST.

Off Londonderry Street. Immediate possession, move in by Christmas! This QUALITY built and finished 1,304 sq. ft. RANCHER is sparkling clean inside and out. Has 3 bedrms. plus IN-LAW suite in bsmt. New W-W carpet in LR with SLATE fireplace, big SEPARATE dining rm., new cabinets in 15x10 kitchen. Good plaster finish and coved ceilings throughout, oil hot-water heating. $64,900. MLS.

JERRY MIREAU
385-7761 Anytime

OPEN HOUSE
Saturday 1-4 p.m.
3720 Winston Cres.

Situated on a quiet street in a prime location off Quadra and Falmouth. This bungalow has 2 bedrms. On the main floor and a 3rd to be finished in the full high bsmt. Living room with fireplace, separate dining rm. bathrm. with hardwood floors. Lovely view out back windows. Perfect retirement home. Has only one step to front door. MLS. $45,300. MLS.

PAT VICKERY
385-7761 (24 Hours) 592-6192 (Res.)
—D.F.H.—

OPEN
OPEN
OPEN
$57,800
235 IRVING ST.
(Off Fairfield Rd.)
Sat. Dec. 7th, 1974
1-4:30
Your Host:
GEORGE HESS
385-7761 (24 Hrs.) 477-4467 (Res.)
—D.F.H.—

OPEN HOUSE
1521 SHASTA
Sat. 1:30-4:30
LARGE TUDOR
4 BEDROOMS
DEN
$129,000
DOUG BAVINGTON
385-7761 (24 Hours) 598-3929 (Res.)
—D.F.H.—

New Listing
THIS WEEK'S
BARGAIN
GORDON HEAD

COSTLY W-W CARPET UPSTAIRS AND ON 1ST FLOOR. 1 YEAR OLD DREAM HOUSE. TALL TREES, WELL LANDSCAPED, METAL GARDEN SHED 3 ELEGANT BATHRMS. 4 BEDRMS. GRACIOUS ROOM SIZED GROUND FLOOR ENTRANCE, 2ND FIREPLACE IN FROM LR. SPACIOUS DR AND WRAP - AROUND HUGE PRIVATE BALCONY OVER CARPORT. DREAM KITCHEN, IMMACULATE — IMMEDIATE POSSESSION. PRICED FOR QUICK SALE. REAL VALUE HERE. $59,950. MLS.

MABEL CRACK
658-8594 (Res.) 385-7761 (24 Hrs.)
—D.F.H—

New Listing
4 LEVEL SPLIT
LAKE VIEW
$47,900

LUSCIOUS W-W AND LOVELY FLOOR-TO-CEILING FIREPLACE IN L-SHAPED LR-DR., BALCONY OVER CARPORT, 3 BEDRMS. REC RM. LARGE ATTRACTIVELY LANDSCAPED LOT. 3 YEARS OLD. NEAR LANGFORD LAKE. MLS.

MABEL CRACK
658-8594 (Res.) 385-7761 (24 Hrs.)
—D.F.H.—

New Listing
HOBBY
FARM
5 ACRES

COZY FIREPLACE IN LR (W-W CARPET) 2 BEDRMS WITH OAK FLOORS. WIRED FOR DRYER. CITY WATER. STORAGE SHEDS, BARN, HEN HOUSES, WORKSHOP (CEMENT FLOOR), CORRALS, PLUS LOG CABIN SUITABLE FOR GUEST COTTAGE. LAND PARTIALLY CLEARED, FRUIT TREES AND LOTS OF FRESH AIR, PRIVACY AND LOW TAXES. ASKING $69,000. MLS.

MABEL CRACK
658-8594 (Res.) 385-7761 (24 Hrs.)
—D.F.H.—

Pastoral Setting
120x160 LOT
Near BRENTWOOD

This quality built home is located high on a hillside secluded from the road. The living rm. has quality W-W and feature rock fireplace, formal dining rm., well-laid out kitchen with loads of cupboard space, family room with eating area and sliding glass doors to private back yard. Separate laundry and mud rm., adjacent to kitchen. 3 bdrms. on main floor, master bedrm. has walk-in closet plus ensuite. Full bsmt. Drive-in garage plus carport. Exterior has cedar siding and shake roof. A truly great family home that must be seen. New MLS. $75,900.

SCOTT KENDREW
DAVE DAND
385-7761 anytime
D.F.H.

250 HOUSES FOR SALE

D. F. HANLEY AGENCIES LTD.
3292 DOUGLAS ST.
385-7761
OR
3021 SHAKESPEARE ST.
388-4294

$32,500

This charming James Bay, 2 bedrm, no bsmt features 55x110 lot with fruit trees. Brand new foundation, rewired, replumbed MLS. Low down payment with the balance to Vendor on an agreement for sale. Close to the sea and shopping. Conveniently located at 101 Oswego for appointment to view, call:

GEORGE HESS
385-7761 (24 Hrs.) 477-4467 (Res.)
—D.F.H.—

WATERFRONT
LOCHSIDE DRIVE
Now Only $76,900

Desirable waterfront on scenic Saanich Peninsula, on over ½ acre, all nicely landscaped and shrubbed. Comfortable 3-bedrm., full basement home, with living rm., dining rm., and kitchen, all offering fantastic views of Gulf Islands and Mt. Baker. Attached garage. Terms available. View by appointment. MLS.

AL WIESHLOW
385-7761 (24 Hrs.) 656-5063 (Res.)
D. F. H.

MOVE IN
BEFORE
XMAS

Brand new 3-bedrm. home. Full basement, 2 bathrms, 2 fireplaces, luxurious W-W carpeting, large sundeck off dinng rm. Many extras! Enjoy the fresh air and mountain views. Just a few minutes drive from the city. Asking $51,900.

Lillian Cumming
385-7761 (24 Hrs.) 656-4550 (Res.)
—D.F.H.—

MUST BE SOLD!

Owners have purchased and moved. 2 lovely bedrms., den with FP, nice bright kitchen with lots of cupboards, large living room, separate DR., double detached garage, greenhouse and garden area. A terrific value at the reduced price of ONLY $46,500. MLS. Call now to view:

DAVID SOUTHALL B. EALES
652-2325 (Res.) 385-3028 (Res.)
385-7761 Anytime
D.F.H.

BUY NOW
For Future Profit

1,200 sq. ft., 3-bedrm. home on 7.6 acres in the Highlands. 50x28 new workshop-barn, beautiful location high in the hills. Shows good potential for future subdivision. All this for only $85,000. MLS. Call, for full details and inspection of this terrific property:

David Southall
385-7761 (24 Hrs.) 652-2325 (Res.)
D.F.H.

BEST BUY ON
SEAVIEW ROAD

Only 15 years old. Architect designed. Top quality. Entertaining size LR and DR, 2 bedrms., 1½ bathrms. on main floor, den with FP, super bright kitchen off eating area and laundry facilities. Part basement has 3rd bedrm., ½ bathrm., dobble drive-in garage. Grounds are serviced by a completely automatic sprinkler system. All this plus views — views — views! And the low, low price of only $76,000 To see this deluxe exclusive, call:

David Southall
385-7761 (24 Hrs.) 652-2325 (Res.)
D.F.H.

LOVELY
LANGFORD
LAKEFRONT

4 bedrmh., 2 bathrms., den and family room. Rustic interior. Outside needs some work. Try your offers. Asking $48,000. MLS.

BILL CARNEGIE
385-7761 (24 Hrs.) 652-3627 (Res.)
D.F.H.

LANGFORD
4 BEDROOMS
$35,000

Living rm., kitchen, bathroom, 2 bedrms., and a den all on the main floor. The basement contains 2 more bedrms., rec. rm., laundry room and another bathrm. Large well-landscaped lot close to everything. This is the best buy in Langford today. MLS.

BILL CARNEGIE
385-7761 (24 Hrs.) 652-3627 (Res.)
D.F.H.

JUST LISTED
$49,500

Over 1,400 sq. ft. of living area in much sought after Fairfield. This older well-kept tastefully decorated 3-bedrm. home conveys the old-fashioned elegance and comfort of living. The very high, dry cement basement gives you tons of room for all kinds of development. For the photo fan, there is a dark room. The owner has bought another home, so the order is sell! Sell! Sell! For further information and appointments to view, call:

GEORGE HESS
385-7761 (24 Hrs.) 477-4467 (Res.)
D..F.H.

ESQUIMALT
5 BEDROOMS
Plus Revenue
$42,500—MLS
BILL CARNEGIE
385-7761 (24 Hrs.) 652-3627 (Res.)
D.F.H.

OPEN HOUSE
804 MANN AVE.
SAT. 1:30-4:00

MUST BE SOLD. Come and see this good starter home. Large lot, quiet area. Try you offer on $37,500.

MARION HAMILTON
388-4294 382-0894
—D.F.H.—

250 HOUSES FOR SALE

D. F. HANLEY AGENCIES LTD.
3292 DOUGLAS ST.
385-7761
OR
3021 SHAKESPEARE ST.
388-4294

START THE
NEW YEAR
RIGHT

That's what you'll be doing when you move into this spotless home in Richmond - Lansdowne area. $49,000 buys a 3 bedroom home of 1148 sq. ft. Fireplace in living room. Darkroom in full high basement. Fully fenced backyard MLS. Excellent value here. Please call

DAVE HARDING
385-7761 (24 hrs.) 383-7716 (res.)
—D.F.H.—

UPLANDS
2-STOREY
5-BEDROOM
REDUCTION

Located in the heart of Uplands with tree-lined boulevards, impeccable lawns, and magnificent gardens, this fine 2-storey, full basement, 5-bedroom, executive home is one of the few that accommodates both family living and formal entertaining. The gracious living room with its fireplace and built-in shelving plus the big formal dining area will delight the most fastidious hostess. The large kitchen with its full size eating facilities and sliding doors to the sundeck encourage a casual life style. A comfortable den and powder room complete the main floor. The second floor offers 5 large bedrooms, plus 2 full baths for family and visitors. A full basement with rec. room and fireplace is a great teenage retreat. Landscaped grounds and fencing assures privacy. For more details on this gracious family residence (MLS 9520) call today: Reduced to $134,900. Feb. 1, Poss.

PHIL WARREN 388-4294
D.F.H.

Executive
Recreation

Oriented to the sports-minded family with teenagers — 3 bedrooms on main floor — master bedroom includes WALK-IN closets and ENSUITE plumbing. 1,525 sq. ft. fully-carpeted to SAVE MONEY and maintain constant WARMTH. Kitchen designed for ECONOMY of work and more LEISURE time and has 2-doz. CUSTOM-MADE teak cabinets. Gordon Head Rec. Centre and Lambrick Park are very close. DISCOVER the excellent styling and design of this home that lends itself to ENTERTAINING. Flexible financing. Assure yourself of SECURITY for your home-buying dollar. Asking $72,900.

DAVE HARDING
388-4294 (office) 383-7716 (Res.)
—D.F.H.—

IMMEDIATE
POSSESSION
Cordova Bay
SEAVIEW
$46,500

Delightful 1,160 sq. ft. of living for the retired couple or the smaller family. Immaculate garden and home with two fireplaces, separate dining room, large living room. Two bedrooms. Ample storage. Sundeck with views. Call today MLS 9215.

PHIL WARREN 388-4294
D.F.H.

CHARMAN
PACIFIC REALTY
LTD.
608 Broughton Street
385-9765

OPEN HOUSE
DAILY
1:00-4:30 P.M.
3260 MEGAW PL.
off Doncaster - Ocean View

COME HOME FOR LUNCH to this exciting new high basement bungalow on a quiet cul-de-sac. Shag carpeting in living-dining room and 3 bedrooms (master en suite). Rec. room, 2nd fireplace and 3rd toilet roughed in. Carport, Sundeck. VIEWS OVER GOLF COURSE. TRADE YOUR PRESENT HOME! $63,500.

ALF PORCHER
385-9765 598-8113

FAIRFIELD

Well maintained, older home with shag carpeting in 3 bedrooms, living and dining rooms, all on one floor. High basement has garage, laundry and oil furnace. Quiet street. $40,900.

IMMEDIATE
POSSESSION
ALF PORCHER
MLS 9081
385-9765 598-8113

SWINERTON,
STEWART CLARK LTD.
1381 BLANSHARD 385-2481

VACANT
SOUTH OAK BAY
QUIET STREET

A most interesting stucco and half timbered effect bungalow. Compact and cosy. 2 bedrooms, vanity bathroom, elec. kitchen, panelled room in bsmt., bright well windowed home, southern exposure, small garden with privacy. $42,000 Please call Mr. Custance, 385-2481.

SOUTH OAK BAY
OLD WORLD CHARMER
4 BEDRMS. — DBLE.
PLUMBING

Well-situated, handy to shopping and activities centre, park and bus. A home with charm and character, stone pillars and half timbered effect, beamed ceilings and leaded windows. Carpeted receiving hall and open stairway, 19x16 living room with log fireplace separate 17x15 dining room with log fireplace. Electric kitchen, smart new vanity bathroom with colored fixtures and ceramic tiled walls. Early possession and terms.

Asking $67,500
Please call Mr. Custance or Dick James, 385-2481

COAST TO COAST
REAL ESTATE SERVICE

250 HOUSES FOR SALE

Principal Properties LTD.
4088 SHELBOURNE
477-9514

$1,000
DOWN
PLUS

B.C. Gov't 2nd or $3,500 down buys this comfortable, sunny, 3 - bedroom home close to everything. Open for viewing Friday and Sat. 1-4, 2234 Mills Rd., Sidney, or call for personal showing.

477-9514 JEAN LAMBERT 656-3426

OPEN HOUSE
OAK BAY
207 — 1312 Beach Drive
Wednesday thru Saturday
1 p.m. to 4 p.m.
Choice Water and
Marina Views!

from this distinctive 3-bedroom condominium with plus plus features like white brick fireplace, thick pile carpeting, attractive wallpaper decor, covered sundeck. Over 1400 sq. ft. and attractive terms. $70,000.00. For further details or prior viewing call

HELEN PHILLIPS
477-9514 386-9062

CHIEF
EXECUTIVE'S
ESTATE

LUXURY HOME ON 16 ACRES! 700 FT. FRONTAGE ON LAKEFRONT! DOCK FOR BOAT AND FLOATPLANE, BARN AND GUEST HOUSE. CATTLE MAY BE INCLUDED IN FULL PRICE OF $275,000. FOR APPOINTMENT TO VIEW CALL GORDON B. MacDONALD

477-9514 (Anytime)

"DOLL HOUSE"
CADBORO BAY

IT'S CUTE, IT'S COSY, IT'S WARM AND INVITING. IDEAL FOR THE YOUNG "LOVEBIRDS" ONLY $34,900. YES, IT HAS 2 BEDROOMS PLUS A FIREPLACE. CLOSE TO ALL SERVICES. SO CALL ME NOW TO VIEW.

GORDON B. MacDONALD 477-9514
Anytime

TRY $5,000 DOWN!

3 BDRMS. — FULL BASEMENT HOME. MOUNT DOUG. PARK AREA. CURIOUS? GIVE ME A CALL.

GORDON B. MacDONALD 477-9514
Anytime

$500 to $1000
DOWN

Could put you into this cosy 3 bedroom home near Simpson Sears. Call me for details.

477-9514 M. LUND 652-2736

TRY
$2000 DOWN
(Favourable Interest)

To buy this immaculate 3 bedroom, full basement home in Sidney. Come by the open house Sat. 1-4 at 2026 Melville or call me for details. Mid Forties.

477-9514 M. LUND 652-2736

WHITTOME'S
706 FORT ST. 388-4271

BUILDING SITE
$52,500

This beautiful ¾ acre lot is located near Sidney overlooking Tsehum Harbour. Fantastic views are seen of the water and Marinas in a 180 degree angle from this choice lot which is only a matter of yards from the waterfront. To view please phone:

388-4271 JACK SWANSTON 592-6338

OFFERED AT
$7000 PER ACRE

This 17.57 acres, being in its natural state, wooded and with areas open to build a home or to start a hobby farm, is just 5 minutes away from Sidney. The acreage has ample water having a registered water spring. Please phone:

388-4271 JACK SWANSTON 592-6338

REQUIRED
IMMEDIATELY
UP TO $49,000

In Oak Bay or Fairfield, 2 bedooms, living room with fireplace, sep dining room, full high basement and up to 1300 sq. ft. of living area. May we look at your lovely home? Please phone:

388-4271 JACK SWANSTON 592-6338

A Place To Grow
1800 Sq. Ft. Plus

A four bedrm, three bathrm home set high on a hill overlooking the valleys of central Saanich. Large living rm. with fireplace, dining rm with sundeck off cozy cabinet kitchen with eating area, three bedrms., master ensuite and four piece vanity bath comprise the main foor. Downstairs in a fully developed above ground bsmt there is a rec rm., 4th bedrm., full 4 pc vanity bath, large laundry rm and luxury sauna — all carpeted in top quality w-w. A workshop area and drive-in covered parking make this 3 yr. old family home a good buy at $55,500. To view call:

388-4271 GARY MENZEL 477-8494
388-4271 RUTH LUKAITIS 477-5306
J. H. WHITTOME and CO. LTD.

david burr LTD.
Formerly
A. Bernard and Co.

OPEN HOUSE
2531 VICTOR ST.
SATURDAY, 1:30-4 P.M.

This home is in the Oaklands area. Spotless and bright, it has two bedrooms on the main floor. Living room with fireplace. Large modern kitchen and dining area. Downstairs a bedroom or recreation room and laundry room. Lovely easily kept grounds fully fenced at rear. 8 years old.

$48,500
John Todd, 384-9335, 598-7849, res
655 FORT ST. 384-9335

NEWSTEAD • REALTY •
1637 Fort St. 598-5166

Oak Bay-Willows
4 Bedrooms
$55,000

A lovely family home — a stones throw from Willows school and Oak Bay Jr. and Sr. Secondary schools Four lovely bedrooms — 2 on the main floor and 2 bedrooms up stairs. Living room with fireplace and separate dining room. There is a recreation room down — laundry area and 2-pce. bath. You will be glad you called. M.L.S.

PATRICIA SEDGER
479-3673 598-5166

Absolutely Easiest

9412
8-20
by Marian Martin

Absolutely the easiest dress — no waist seam, no zipper! Glides over your head, with wide sleeves, easy gatherers beneath a bow belt.

Printed Pattern 9412: Misses' Sizes 8, 10, 12, 14, 16, 18, 20. Size 12 (bust 34) takes 2½ yards 54-inch fabric.

$1 for each pattern — cash, cheque or money order. Add 15c for each pattern for first-class mail and special handling. Print plainly size, name, address and style number. Send to Marian Martin, The Daily Colonist, Pattern Dept., 60 Progress Ave., Scarborough, Ont. M1T 4P7.

Save! Sew a wardrobe and save dollars — send for new Fall-Winter Pattern Catalogue! school, career, casual fashions! Free pattern coupon inside. 75c.

Sew Plus Knit Book with basic tissue pattern. $1.25.
Instant Fashion Book. $1.
Instant Sewing Book. $1.

Lacy Treasure

729
by Laura Wheeler

lacy treasure, by l wheeler

You'll treasure this lacy cape for late-day elegance.

So feminine, soft, light! Crochet scalloped, pineapple cape with shawl collar of 3-ply fingering yarn. Lovely gift! Pattern 729: Sizes 36-46 included.

75 cents each pattern — cash, cheque or money order. Add 15c each pattern for first-class mail and special handling — to Laura Wheeler, The Daily Colonist, Needlecraft Dept., 60 Progress Ave., Scarborough, Ont. M1T 4P7.

The source of inspiration — our new 1975 Needlecraft Catalogue! 180 designs, 3 printed inside. Send 75c now.

New! Nifty Fifty Quilts. $1.
New! Ripple Crochet. $1.
Sew Plus Knit Book has basic tissue pattern. $1.25.
Needlepoint Book. $1.
Flower Crochet. $1.
Hairpin Crochet Book. $1.
Instant Crochet Book. $1.
Instant Money Book. $1.
Instant Macrame Book. $1.
Complete Gift Book. $1.
Complete Afghans No. 14. $1.
12 Prize Afghans No. 12. 60c.
Book of 16 Quilts No. 1. 60c.
Museum Quilt Book No. 2. 60c.
15 Quilts for Today No. 3. 60c.
Book of 16 Jiffy Rugs. 60c.

250 HOUSES FOR SALE

ANOTHER DULL
WEEKEND?

YOU CAN CHANGE ALL THAT BY COMING OUT SAT. NITE, AT 7 P.M. TO CENTRAL JUNIOR HIGH, TO SEE THE WESTERN HOMES "WESTERNERS," SENIOR "A" WOMEN'S INTER-CITY BASKETBALL TEAM TAKE ON THE VANCOUVER "JONOS" AND, IF THAT'S NOT EXCITING ENOUGH—SUNDAY, AT 1 P.M., THE TWO TEAMS THAT ARE PRESENTLY TIED FOR 1ST. PLACE, "WESTERNERS" AND "BUZZBOMBS", ARE GOING TO GO AT IT!!! SO LET'S SEE ALL OF YOU THERE!!

WESTERN HOMES LTD.
817 Fort Street
386-3494

NEWLY LISTED
SOOKE

Ranch style, cedar siding, shake roof, custom built house, featuring approx. 1,400 sq. ft. on one floor. Extra large kitchen with cupboards galore, built in oven, plus its own counter top stove built into a unique cooking island. Dining room makes tasteful use of brick in feature wall, sliding glass door to 19'x16' sundeck. Living room hi lighted with used brick fireplace and planter. 3 bedrooms, master has built in 4 poster bed frame and recessed lighting. Bright 3 pce. bath, loads of w-w carpet, carport plus mountain views all for $43,900. Exclusive with:

Bill Wilson
386-3494 478-2253

BUY OF WEEK
ESTATE SALE
125 JOSEPH

An older type, 6-room bungalow in sunny Fairfield. Features separate dining room, 3 bedrooms, full basement, drive-in garage. Main services in this older home have been replaced and much carpet and panelling has been done. 9¼% mortgage. Full price — $36,500. Open to C.T.M. offers. Exclusive. Call:

Don Robertson
386-3494 385-9865

OWNERS
HAVE
BOUGHT!
MAKE
AN
OFFER!

This quality-built home constructed in 1966 by one of Victorias best builders and designed by one of Victorias best designers, and its located in Regency Heights (one of Gordon Heads best subdivisions). The features??? Check these!!!

—Large lot
—Beautiful landscaping
—Quiet road
—Excellent neighbourhood
—4 bedrooms
—Den
—R.I. rec room with fireplace
—large entrance foyer
—2½ bathrooms
—2 sundecks
—Great L.R. with fireplace
—Larger than average dining room
—Bright kitchen
—Plaster throughout
—Full basement
—Drive-in garage
—Tasteful decor
—Shake roof
—Low interest mortgage
—$73,900 make an offer
—MUCH, MUCH, MORE

Call me for more information! You won't be sorry!

John E. Thomson
386-3494 (24 hrs.)

T/C TOWN AND COUNTRY REALTY
3579 DOUGLAS STREET
382-7276

NAME YOUR OWN
DOWN PAYMENT

and be in your own cozy 3-bedroom, full basement, home for Christmas. Ideally located near Sears on a large 77x105 lot. This is a chance in a life time. Mortgage is 11%. Full price $47,000. Call D. Dowsley or Allan Klenman, 382-7276 for immediate viewing.

BY OWNER

2 yr. old 3 bedroom split level home over 1,300 sq. ft. Living room with floor to ceiling shale rock fireplace and raised hearth. Large bright kitchen with sliding glass doors leading to sundeck and observation deck. Master bedroom with en suite. Full basement with in-law suite. Wall to wall up and down. Rumpus room, double carport. $67,900. 479-1337.

IMMEDIATE POSSESSION
Gorge Area. 2 Logan Ave. (Corner Harriet). Beautiful English Tudor. Living room with fireplace, eating area. Family kitchen, breakfast nook. 2 lovely big bedrooms. Vanity bath. Full high cement basement has finished room, fireplace. Utility, 1-3 bath, work bench. (Room for 2-bedroom suite). On double lot. Offers on $53,900. Call owner to view anytime. 384-3064.

WHITE STUCCO HOUSE FOR sale, 1 block from sea shore, nice condition, living room, dining room, sunny kitchen, 2 bedrooms, nice bathroom, all on main floor, 1 bedroom and playroom in clean basement. Room for expansion on second floor, wired for washer and dryer, stove, fridge, automatic washer included, good location. $40,500. No agents. P.O. Box 5287, Station "B".

3-BEDROOM
FULL BASEMENT
$33,900

By owner at below wholesale. Drive by 657 Langford St For more information. 652-3627.

DELIGHTFUL, WELL BUILT stucco home, living room, fireplace, separate dining room. Full basement and drive-in garage. Garden with shrubs and trees. Price $42,500. Phone 592-3920 or 386-6552. F. C. Hully Real Estate, 620 View.

HAVE YOU A LOT IN LANGford or Colwood? We have bungalow to be moved the first week of January, garage to match, new Duroid roofs, new stucco, approximately 36x24. Best offer. Reply Victoria Press, Box 321.

Brand New, $48,900
4-bedroom, exclusive subdivision, sea view. 1 full, 2 ½-baths, finished rec room. Vendor must sell. Immediate possession. 383-8345 or 478-7040.

WATERFRONT
SAANICH PENINSULA
Architect designed home.
Landscaped garden.
$79,500 — 656-2059

$35,800 — COZY BUNGALOW WILL BENEFIT a small family looking for large garden. Please call:
GORD G. COWAN 384-0212
RATHER Realty Ltd.

GORDON HEAD BY OWNER
Almost new 2-bedroom en suite. 1200 sq. ft., full basement, carport, sundeck. Near Lambrick Park. $50,000. 477-4005 after 6.

1025 BAY ST. WILL BE OPEN for viewing beginning the week of Dec. 9th. 384-7529.

BY OWNER — ESQUIMALT LAgoon, lovely sea view, 1 year old, 1300 sq. ft. $53,700, 478-8714.

IN SIDNEY, 2-BEDROOM, NO-basement house, newly decorated 6 years old, 656-5709.

250 HOUSES FOR SALE

EXCELLENT BUY—NANAIMO
Three-year-old family home in quiet area, close to schools and stores. This 3-bedroom home features wall-to-wall carpet throughout, built-in dishwasher and finished rec room with second fireplace. Also includes spacious kitchen with eating area, cosy dining room, and generous use of feature walls and wall paper throughout, 8¾% mortgage house payment of only $195 per month, (includes principal, interest and taxes). Asking price $49,500. For information call owner 758-9080.

BY OWNER, NICE TWO-bedroom home, with one finished room downstairs, very pleasant neighbourhood. Can assume 10% first mortgage with four years remaining on term. $45,000. 4228 Cedar Glen Rd., 382-4207. Mr. Enns. After 6 p.m., 477-8761.

YOUR GA'N OUR LOSS, MUST sell 4-year-old well-built home, living room, separate dining room, kitchen, 3 bedrooms, large landscaped lot, reason for sale leaving country. Phone 478-7420.

BY OWNER: "TOD HOUSE", 2564 Heron St., Oak Bay. Other interests necessitate selling this interesting property. Low interest financing available 592-9172.

253 COUNTRY HOMES AND PROPERTIES

P. R. BROWN
AND SONS LTD.

BAZAN BAY
SEAVIEW

Custom-built for present owner, 20-yr.-old, well-maintained, 3-bedroom home on approx 1 acre of nicely planned grounds with trees, shrubs and lovely veg. garden. Living room, kitchen and eating area all with picture windows overlooking the gardens and the sea. 2 good-sized bedrooms, (1 en suite), 3rd B.R. Would make a nice study or den. Many other nice features included in the price of $58,500.

385-3435 AL VICKERS 652-2257
385-3435 J. EVANS 477-4452
P.R.B.

NORTH SAANICH
EXECUTIVE
TUDOR

Custom designed, quality built, 4 bedrooms, lovely appointed tudor home with a separate self-contained in-law suite. Located in the lovely Ardmore area of prestige homes and on a ¾-acre level lot with sea glimpses

—Bright spacious living rm., stone F.P.
—Separate dining rm., large cabinet kitchen.
—Luxurious carpeting throughout.
—3 bedrooms, double attached garage.
—Many deluxe features included.

Asking $122,500. Terms. View by appointment: M.L.S

385-3435 AL VICKERS 652-2257
385-3435 JOHN EVANS 477-4452
P. R. BROWN and SONS LTD.

ONE ACRE
SEAVIEW

A DELIGHTFUL 2-BR BUNGALOW OFFERING EVERYTHING YOU WOULD WANT. LARGE VIEW LIVING ROOM WITH FIREPLACE, TUDOR KITCHEN WITH SUNKEN DINING AREA, AND SUNDECK, 4-PCE BATH, PART BSMT WITH LAUNDRY, FURNACE, WORKSHOP, ETC. CARPORT PLUS SEPARATE GARAGE, CHICKEN HOUSE, ETC., ETC., ETC. ALL THIS FOR $49,500. SEEING IS BELIEVING. DRIVE BY 4885 MATTHEWS ROAD, METCHOSIN, THEN CALL

P. DUECK,
TOWN &
COUNTRY REALTY
LTD. 382-7276
DON'T MISS
THIS ONE

APPROX. 2 ACRES
ALMOST WATERFRONT

At No. 5341 Sooke Road with 1300' frontage, this beautiful 1,300 sq. ft., with full high basement, has view over Coopers Cove. Just the inactive railway R-W separates you from the bay. House in immaculate condition with 15x24' living room and inside FP. Picture Windows and doors to sheltered sundeck. 14x15' den could be 3rd bedroom. Wood panelling and beams give easy upkeep. Basement has 2 bathrooms and R-I "rec" area. Separate work shop. Magnificent cedars and firs with up to 18' diam. A glorious view and breath-taking property. Vendor will carry. Hurry on this. MLS 10223. Asking only $75,900. Call:

F. WILLS of
JACK MEARS
OAK BAY REALTY LTD. at
598-3344 anytime

HOW ABOUT
COUNTRY
PROPERTY
15 MINUTES
FROM TOWN?

This 2-bedroom modern home is on 3 acres, just off Old West Saanich Road. Separate garage and chicken coop. A great place to do your own thing. Good wall-to-wall throughout. New roof. The master bedroom is 21x12. Can you believe it is only $65,500. CALL SUE WARKE, 388-6231 or 479-7725. Island Pacific Realty.

Grand Old Home
And Six Acres

Beautifully built home has huge rooms, full cement BSMT. and 2nd FP in master BR. Walk in cupboards in 3 of 4 BRs — 2 large attic studios. Kitchen, living and dining rooms cleverly updated. Large barn has 29 box stalls and hayloft. Fir and fruit trees around the house remainder of grounds consist of 8 paddocks, riding ring and some grazing. Asking $139,000, some terms possible.

477-1841 RON KERFOOT 652-2594
BLOCK BROS. REALTY LTD.

BEAUTIFUL
SECLUSION

New on market. 24 acres wooded wonderland. Sheringham Pt. May be purchased in total or your choice of two parts. 10 acres with magnificent split level home built by a perfectionist — $88,000. 14 acres with fine 2-BR cottage — $53,000. Vendor will carry 1st mortgage. For further information please call:

477-1841 BILL REMPLE 658-5794
BLOCK BROS. REALTY LTD.

2.49 ACRES AND LOVELY 5-room bungalow plus 3-room suite also barns, chicken house, etc. Full price $95,000.
385-7721 Harold Ware 598-4358
GARDNER REALTY LTD.

2000' OF WATERFRONT ON Straits, with 100 acres of backland, located on Twin River west of Port Angeles. Low bank, beautiful beach with excellent building potential. Private owner will sell all or in parcels. Phone 206-877-5576.

SAANICH PENINSULA
PROPERTIES
For All Real Estate Requirements.
Box 1235, Sidney, B.C. 656-4000

ABOVE ELK LAKE, COZY 2-bedroom full-basement home. Fruit trees, garden. $47,800. 658-1059 between 3-7.

SIDNEY REALTY LTD.
Serving the Saanich Peninsula
656-3928
Real Estate — Insurance

SIDNEY SAANICH PENINSULA
GORDON HULME LTD.
244 Beacon Ave. 656-1154

256 WATERFRONT PROPERTIES

MELTON
REAL ESTATE (B.C.) LTD.
912 DOUGLAS ST.
MELTON — BRINGING MORE THAN THEIR NAME TO VICTORIA

HEY GOOD LOOKIN'
Why is your price only $55,000? You're situated in town, 5 minutes from city centre, with 48 ft. of gorgeous Gorge Waterfront, lined with whispering pine and arbutus, soon to be adorned with your own dock and floats. You're neat as neat can be with 2 bedrooms, new toe-tempting red shag all over your floors, bright kitchen including appliances, sliding glass doors to 24 ft. sundeck overlooking the water, fully fenced and you have a $30,000 assumable mortgage as icing on the cake. Your owner must be crazy. Shown by appointment only by Dale Vieweger, 383-1047.

CEDAR CHINES
ESTATE
CHERRY POINT
V.I.

79 acres and 1,300 feet beautiful seafrontage, 6 years old, 2240 sq. ft. main residence plus caretakers house and two guest cottages, barn, chicken house, implement shed, wood shed, dog kennels and run, workshop and 2-bay garage. For further information and an appointment to view this property, priced at $460,000, call PHIL LEMARE at 746-5171 or residence 746-5460, or BERT EVANS at 746-5171 or evenings 746-5581

H. W. DICKIE LIMITED
70 GOVERNMENT STREET
DUNCAN, B.C.
"WE SELL THE ISLAND"

LOVELY LOTS
MAPLE BAY
Between Victoria and Nanaimo

Waterfront and water view lots. Terrific view, southern exposure, lovely trees, city water, paved roads, good terms. 687-2696 weekdays or 748-1629 evenings.

WATERFRONT
ACREAGE

Located in the Ladysmith area, this 2¼ acres, features 160' of ocean frontage, stately fir and maple trees throughout the property. Safe and convenient boat moorage, includes driveway through the property, hydro and city water to a cleared home site. Full price $58,000, terms available. For more information, contact Ray Pellerin at Miller-Warder Ltd., 52 Cavan St., Nanaimo. 753-1157 or 758-2890.

JUST LISTED
WATERFRONT
60 ACRES
$195,000

This fine property is just minutes from Sooke centre. There is a large family home, outbuildings in good condition and cleared pasture land. If you are looking for a large holding with potential for more, be sure and see this.

JOHN F. COLWELL
384-8126 592-9828
PEMBERTON, HOLMES LTD.

LANDSEND
ROAD

Almost an acre, gentle slope, trees, 125 ft. waterfrontage. Excellent value at $48,000 for this part of North Saanich. WILFRED DAVIS, 479-1667 or 658-5276.

J. H. Whittome and Co. Ltd., Royal Oak Branch

TRADE
Through
CLASSIFIED
DIAL 386-2121

258 CONDOMINIUMS AND TOWNHOUSES

Whyte & Gower
Oak By Properties Ltd.
2227 Oak Bay Ave.
592-2407

TOWNHOUSES
OAK BAY AT YALE
OPEN MON.-SAT., 1-4
3 only — 2-bedrooms. All amenities. $43,500-$45,900.

DON'T MISS
this 2 bdrm., 1½ bathrm. townhouse with fireplace in cosy, sunken living room. Bright dining room, fenced garden, garage and extra parking. Call now LORETTA HOGARTH 592-2407 or 592-3537.

OAK BAY TOWNHOUSE
An extremely attractive two-bedroom townhouse close to the village. Financing at 11%. See this now with Alec Gower. 592-2407.

VICTORIA'S LEADING
CONDOMINIUM BROKERS

MELTON
REAL ESTATE (B.C.) LTD.
912 DOUGLAS ST.
MELTON — BRINGING MORE THAN THEIR NAME TO VICTORIA

SAANICH
Immaculate Townhouse 10 minutes from town, 3 bedrooms, 1½ baths, wall to wall, separate dining room, living room. Private patio — sunny exposure, nicely landscaped — fountain. Washer-dryer hook-up 3 storage rooms (2 inside and 1 outside) New MLS. $38,900. Mildred Stapells, 386-7551 or 477-4860.

FAIRFIELD CONDOMINIUM
Beacon Hill Park, shopping, churches, downtown, that's the excellent location that this one year old condominium offers. With southern exposure, two bedrooms, bath and a half, and eleven hundred square feet of unique living, this lovely home offers everything for the discriminating buyer. Be the first to view this exceptional condominium, call GERRY DEWHURST at 386-2437 or 477-6040.
PACIFIC STRATA SERVICES LTD.

TODAY'S BEST BUY
IN CONDOMINIUMS
AT $31,500.00
—2 spacious bedrooms with walk-in closets.
—1,000 square feet of total space.
—Free laundry room.
—Elevator service.
—very large living room and dining room.
—1½ bathrooms.
—Very low down payments and monthly assessments.
CHES HAYS, 477-8524
THE ROYAL TRUST CO., 384-8001

WALKING DISTANCE DOWNTOWN
Quick possession, 2-bedroom, 1½ bathrooms, only 8 months old. $40,500. Taxes $222.00 monthly assessment only $35.88. View by appointment only call:
386-7521 DEL HOEGI 383-0516
BOORMAN INVESTMENT CO. LTD.
1111 Government St.

ROCKLAND AREA
Two bedroom townhouse, living room, dining room, kitchen with eating area. Full basement, drive in garage, $38,900. 477-2767.

258 CONDOMINIUMS AND TOWNHOUSES

JACK MEARS
OAK BAY REALTY LTD.
"The Professional People"
Coast to Coast
Real Estate Service
2194 OAK BAY 598-3221
3618 SHELBOURNE 598-3344

OPENING SOON
SHOREWOOD HOUSE

The pre-eminent condominium residence. This totally deluxe building offers the spacious freedom of a two-bedroom home with extra features including:
—Wood burning fireplaces
—Balcony gardens
—Washer and dryer each suite
—Extra large kitchen
—Dishwasher
—Suitable space for your own freezer

Just one short block from the Dallas Road waterfront and within strolling distance from Beacon Hill Park. Shorewood House contains 19 2-bedroom and 1 3-bedroom units.
—Prices $42,500 — $51,500.
For a preview of this soon to be completed condominium call 598-3321.

SHE'LL THANK YOU
Her delight — a well arranged carpeted kitchen with continuous-clean range, an extra light above the sink and room for her dishwasher. OAKDENE, 20 new condominiums at 710 LAMPSON. All with 2-bedrooms, some with 1½ baths. There are only 11 left. OAKDENE OPEN DAILY except Sunday, 1:30 to 4:30. Prices range from $29,700 to $35,200. Contact: CLARE BROCK at 598-3321 or 592-2173.

OAK BAY
WATERFRONT SUITE
$59,900
Gracious living in this beautiful 3-bedroom suite — with balcony overlooking the Olympics and the Straits — This is an extra large apartment in a security controlled building plus a resident manager. All this plus low maintenance cost — For viewing this apartment please contact: BILL MOHR at 598-6716 or HAROLD WHILEY 592-2798, Office: 598-3321.

SPENCER CASTLE

NOW INTRODUCING
PHASE II
(Phase 1 — Sold Out)

BECAUSE YOU
ONLY LIVE ONCE

Few things in life can equal the experience of living at Spencer Castle.

Here you don't merely live in Victoria. You are above it all.

Unbelievable views from one of the highest points in Victoria. The elegant Spencer Home is your entertainment and recreation castle.

Mrs. Spencer's 4½ acre gardens, are exclusively yours to enjoy and relive past opulence.

Seven huge floor plans fitted with every modern luxury.

$60,000 to $75,000
DISPLAY SUITE
OPEN FOR VIEWING
DAILY
10 A.M. TO 5 P.M.
Danzo and Franco Holdings Ltd.
2910 Cook St.
P.O. Box 520
Victoria, B.C.
PHONE 384-4013

LORD
SELKIRK
ESTATES
38 LUXURY
CONDOMINIUMS
For More Details Look for our Display Ad in the Financial Section.

Bayshore Realty Ltd.

OPEN
TOWNHOUSE
QUADRA-
McKENZIE
13—3981
NELTHORPE
MON.-SAT., 1-4

Fridge, stove, washer and dryer all included. A charming little bungalow. Wall-to-wall carpet. Master bedroom, 16x11. The privacy of a home plus convenience. Price to sell at $38,750. MLS 10215. C. A. James or Jack Kennish, 386-3585.

VICTORIA REALTY LTD.

3 BDRMS, 2-STOREY
$34,900
1,250 SQ. FT. Close to all conveniences. Playground and swimming pool available. Call GERRY FINNIGAN, 388-6231 or 388-6275, LOCAL 572 or Local 2516 ISLAND PACIFIC REALTY.

From this self-contained 2 bedroom suite of 1250 sq. ft. with quality W-W, new Westinghouse appliances and own utility with washer and dryer. Price $58,500. Phone 592-3920 or 386-6552 F. C. Hully Real Estate, 620 View.

WATERFRONT DELUXE ONE-bedroom, stove, fridge, dishwasher, $33,500, 383-0539.

258 CONDOMINIUMS AND TOWNHOUSES

CANADA PERMANENT TRUST

ON DOUGLAS AT FORT

VILLA PENTACO

CONDOMINIUM APARTMENT HOMES

1235 Johnson St.

Open Daily 2-5 p.m.
MON. - SAT.
Evening by request

January occupancy offered in this new concrete building now being completed offering convenient downtown location. Best selection of suites and pricing at this time.

1 Bedroom from	$29,000
2 Bedroom from	$33,000
3 Bedroom from	$39,900

Full details be phoning H. J. McDANNOLD at 658-8844 or 382-9191 anytime.

WINDSOR MANOR

DELUXE CONDOMINIUM APARTMENT HOMES

848 Esquimalt Road

Open Mon. - Sat.
2 - 5 p.m.
Shown Evenings by appointments.

Excellent selection of spacious suites, varied floor plans, coloured appliances, carpeting, drapes, sauna, swirl bath, billiards, recreation and hobby rooms, putting green, parking, etc. Compare value with pricing beginning at:

Studio from	$18,500
One Bedroom from	$24,500
Two Bedroom from	$34,900

Low down payments, excellent financing available, early possession. Full details by calling HERB McDANNOLD at 658-8844 or 382-9191 anytime.

Canada Permanent

SINCE 1887

Pemberton, Holmes Ltd.

1000 Government St.

UNIVERSITY ESTATES

1709 McKenzie Ave.

(Between Shelbourne and The University)

Open to View

DAILY 1:30-4 P.M.
(Except Sunday)
GREATER VICTORIA'S FINEST TOWNHOUSES

2-Bedroom, $52,336
3-Bedroom, $54,681

384-8126 JOHN COLWELL 592-9828

Principal Properties LTD.

4038 SHELBOURNE
477-9514

SHIP AHOY!

THAT'S WHAT YOU CAN SAY FROM THE SUNDECK OF THIS LUXURY 1400 SQ. FT. SUITE IN OAK BAY. BREATHTAKING VIEWS OF THE STRAITS AND MARINA FROM ALL MAIN ROOMS — LOW MONTHLY ASSESSMENT. 3 BEDROOMS. — 2 BATHS. CARPETED THROUGHOUT PLUS ALL APPLIANCES. THROW OUT YOUR "ANCHOR" HERE. CALL ME NOW. GORDON B. MacDONALD 477-9511 Anytime. Oh yes. IT'S PRICED AT ONLY $70,000.00.

Talisman

929 Esquimalt Rd.

Open 1 p.m.-9 p.m.

FREE yourself from home maintenance.

TAKE your ease in a spacious apartment. Near city centre.

ENJOY harbour views, spend time in the hobby shop, relax in the sauna-whirlpool.

CHOOSE your TALISMAN condominium home now from

$31,000 - $40,500

J. H. Whittome and Co. Ltd.
706 Fort St., 388-4271
Royal Oak, 479-1667
The Talisman, 384-9125

WESTERHAM

ESTATES LTD.
1070 Douglas - 382-6151

"COLONY PARK MANOR"
1680 Poplar
One bedroom apartments
From $24,590
With many extra amenities, ideal location.
Open Mon. thru Sat. 1:30-4:30
Today's best value

"RUDYARD KIPLING"
1420 Beach Dr.
The ultimate in apartment living.
Two only priced from $69,500

We have others to choose from.
Further Details
Kelly Dickson
382-6151 or 477-1683

FANTASTIC VIEW

From this self-contained 2 bedroom suite of 1250 sq. ft., with quality W-W., new Westinghouse appliances and own utility with washer and dryer. Price $58,500. Phone 592-3920 or 386-6552. F. C. Hully Real Estate, 620 View. Hully Real Estate, 620 View.

LAKE HILL
3-BDRM. TOWNHOUSE
$39,900 WITH F.P.

This home is truly well designed and built. 3 bdrms., 2 baths, big L.R. and separate D.R., beautiful fireplace and many other extras. QUICKLY CALL SHANE BEFURT AT 477-9730 or 388-6231. Island Pacific Realty.

263 GARAGES FOR SALE, RENT OR WANTED

COVERED PARKING, SMALL car, enquire manager, 1030 Linden Ave.

WANTED: GARAGE OR storage space for car, 382-6341.

265 HOUSES WANTED TO BUY

Island Pacific Realty

3200 QUADRA 388-6231

RETIRED WINNIPEG FIREMAN

Urgently requires 2 or 3 bedroom home in any nice area, must have room for good sized workshop. Up to $48,000 CASH. Possession Feb. 19, 1975. BEN GREIG 388-6231 or 598-3105.

TWO PRAIRIE LADIES

Quick action needed. Requires 2 or 3 bedroom, no basement on a small fenced lot. Dining room and fireplace a must. Up to $50,000 CASH. URGENT. IRENE DALZIEL 388-6231 or 477-6380.

NEEDED

1—VANCOUVER EXECUTIVE, requires 2-10 acres with or without house up to $75,000.00:
2—HANDYMAN WANTS 2 or 3-bedroom home close in up to $45,000.00.
3—RETIRED VANCOUVERITE wants older character home up to $60,000.00.
If you have any one of these, call CHRIS GREIG, 388-6231 or 479-7995.

DOCTOR NEEDS

3 bedroom home on full bsmt, with den down, 1 rec room and dining room. Up to $60,000. CASH. Please call OLE KNUDSEN 388-6231.

YOUNG COUPLE

URGENT. Must locate before CHRISTMAS. 3 bedroom home with bsmt. Wanted in good area. Up to $50,000.00. PLEASE CALL OLE KNUDSEN 388-6231.

RETIRED SASKATCHEWAN FARMER

Urgently requires two or three-bedroom home in town. Not too big a lot. Must be in good condition and not over $35,000.00. Cash or cash to mortgage. IRENE DALZIEL. 388-6231 or 477-6380.

WANTED! WANTED! UP TO $100,000

½-ACRE LOT WITH NICE HOME, 2-3 BEDROOMS, NOT TOO OLD. BROADMEAD PREFERRED. PRICE DEPENDS ON PROPERTY. PLEASE CALL:

ROMA NICOLL
477-0191 384-4827

ROYAL TRUST
REAL ESTATE DEPT.
4082 SHELBOURNE ST.

IF YOU ARE THINKING OF SELLING AND YOUR HOME FITS THIS DESCRIPTION

4-bedroom home in Oak Bay, Uplands or Rockland area. Must have large living room and dining room as well as sating area off kitchen for under $100,000. It may be just what my client needs. Please call:
386-7521 DOUG FOORD 598-6689
BOORMAN INVESTMENT CO. LTD.
1111 Government St.

CASH FOR YOUR HOUSE

INVESTORS NEED HOUSE IN ANY AREA UP TO $35,000
IMMEDIATE DECISION CALL
GLENN NICHOLLS
388-6231 OR
388-6275 LOC. 572
ISLAND PACIFIC REALTY

BUYERS ARE CRYING

For a 3 bedroom full basement home up to $60,000. Character and good neighborhood are essential. Please call me immediately, GERRY FINNIGAN 388-6231 or 388-6275, Local 2516. ISLAND PACIFIC REALTY.

Urgently Required

In Gordon Head, university area or Cedar Hill. 4 bdrms, family rm., 2 bathrms, custom-built home with some trees. Up to $70,000 cash. BARRY THORNDYCRAFT 477-8487 or 382-9191.

Canada Permanent

RETIRED SERVICEMAN

Must have possession before January 1-75. Will pay $45,000-$60,000 for a 3 or 4 bdrm full basement home. If you can help, please call GLENN NICHOLLS
388-6231 or 388-6275, Local 572.
Island Pacific Realty

I HAVE SOLD ALL MY RESIDENTIAL LISTINGS AND HAVE A NUMBER of clients looking for a variety of homes, particularly older character homes in good condition. If you wish fast courteous service, when selling your home, please call JOHN WEST, at 388-6231 or 656-5809, Island Pacific Realty Ltd.

HOUSES WANTED TO BUY

Kamloops couple with three children want house on small parcel of arable land—say one to three acres. House may be older. Priced up to $60,000. Please call JIM DAVIES, 386-7521. BOORMAN INVESTMENT CO., LTD. 1111 Government St.

WANTED

Duplex or small apartment. MR. S. McKEAGE, 388-6231 or 478-5969. Island Pacific Realty Ltd.

HOUSE UNDER $36,000. SECLUDED as possible with potential for development of attic or basement, for total of 4 bedrooms. Victoria Press box 326.

PRIVATE. URGENTLY NEED 2-3-bedroom, preferably with basement in any area. Will pay cash. In low or mid-thirties. 383-0539, after 4 p.m.

PRIVATE, WANT OLDER HOME, will pay cash, condition not essential. 479-2209.

WANTED: SOUTH OAK BAY, newer 4 bedroom, full basement house. No agents please. 598-4033.

PRIVATE, 2-3 BEDROOM HOUSE needed for spring '75, in or out of town. 479-3411.

268 LISTINGS WANTED

SHAWNIGAN REALTY LTD.

Shawnigan Lake 743-5311

LIST YOUR SHAWNIGAN LAKE PROPERTY WITH

743-5311 John Ettema 743-2607
Call Collect

ROBERTS INVESTMENTS & MANAGEMENT LTD.
702-1175 Douglas St. 388-6691

270 EXCHANGE REAL ESTATE

WATERFRONT

Two adjoining properties, 660 and 700 feet of sea frontage on Bedwell Harbour. 13 and 14 acre parcels. Will exchange one or both for Vancouver Island property. Simon Flett, Johnston and Co. Ltd., 1306 Broad St., Victoria, B.C. 385-2471.

271 LOTS FOR SALE

MELTON

REAL ESTATE (B.C.) LTD.
912 DOUGLAS ST.
MELTON — BRINGING MORE THAN THEIR NAME TO VICTORIA

MILL BAY

Choice building site with panoramic sea views — close to good beach. Asking $14,000. Mildred Stabells, 386-7551 or 477-4860.

0.83 acres — $9,900
170' FRONTAGE

Beautifully treed with tiny creek. On hydro, phone, water and blacktop. Can build house and guest cottage, or approved for mobile home. In Sheringham Estates, 13 miles past Sooke, next to Provincial Park and glorious Sandy Beach. Adjacent lots selling at $12,000 and up. Urgent sale. Easy financing, try $2,000 down. Call:

F. WILLS of
JACK MEARS
OAK BAY REALTY LTD. at
598-3344 anytime.

Waterfront—Reduced!

This beautiful waterfront lot has been reduced by $7,000 for a fast sale. This is a large, secluded homesite within the 3-mile circle. Call GERRY MARTIN 383-8458 or 382-9191.

Canada Permanent

CORDOVA BAY RIDGE

2 beautiful lots, 2.75 acres each, on Wesley Rd. Tall native trees on property, community water, superb property. (MLS). $40,000 per lot.
D. BECKNER
386-2111 477-4994
MONTREAL TRUST CO.

HOW ABOUT SOME COUNTRY PROPERTY

Build your dream home or just buy for investment. Located in North Saanich in new areas. This is off West Saanich Rd. From $23,500 to $33,500. All lots have wells or access to water. One has a well and is perked. Financing can be arranged. CALL SUE WARKE 388-6231 or 479-7725 Island Pacific Realty.

STRICTLY A HOLDING PROPERTY

Lovely high rural view lot 75x126. What an investment, asking only $8,900. Try your terms. IRENE DALZEIL, 388-6231 or 477-6380. Island Pacific Realty

BUILDING LOT

On water and hydro, parkland with creek at bottom of property. Exclusive at $16,500.
385-7721 KENT MACLEOD 385-2016
GARDNER REALTY LTD.

LOT and GARAGE

Mature trees and shrubs. 70x150 lot with 30x25 garage in area of good homes, asking $19,000.
SHIRLEY WILDE
388-4271 478-2459
RUTH LUKAITIS
388-4271 477-5306
J. H. Whittome & Co. Ltd.

DUPLEX LOT

ZONED-SERVICED-APPROVED
Excellent for Strata Title
Lot size 100'x100'
C.M.H.C. financing available only $23,500
For further information contact
386-3016 JACK COLWELL 384-8124
PEMBERTON, HOLMES LTD.

50 x 173

Single family lot. 3276 Alder. $17,500 or best offer. Charman Pacific Realty Ltd.
ALF PORCHER
385-9765 598-8113

1.3 ACRES

Choice building lot in the Prospect Lake area boasts a spirit lifting view. Easily accessible but very private. $23,900.00. Call GERRY FINNIGAN immediately 388-6231 or 388-6275 Local 2516. ISLAND PACIFIC REALTY.

LOTS

2 lots on Redfern — side by side 51x98 ea. Price $24,900. ML. MARY McGUIRE 479-7668 DONNA VALIKOSKI 384-2057 or 385-8784.
Douglas Realty Ltd.
385-8784

NORTH SAANICH

1.75 acres on Wain Road. Good well, hydro and workshop. MLS. Call HAZEL CAMPBELL, 388-6231 or 382-8956, ISLAND PACIFIC REALTY.

UPLANDS

Terrific location, easy terms. If interested please call Mrs. O. Zachary, 386-7521 or 592-2265. Boorman Investment Co., Ltd. 1111 Government St.

CHOICE 2.03 ACRE building lot. Walfred Road, Braemer Heights. $26,500 including water rights. Sign on property. CALL BOB KEELING 388-6231 or 383-3860. Island Pacific Realty.

BUILDING LOT — SOOKE READY TO GO FOR $16,500. ½ acre, water,, hydro and perc tested. Financing. CALL R. KEELING 388-6231 or 383-3860. Island Pacific Realty.

ALMOST ONE ACRE

CLEARED, on hydro and water, in Sooke Village. Vendor may finance. Asking $15,000. —OR IN-O CALL PAT THERRIEN, 642-5138 or 388-6231, ISLAND PACIFIC REALTY.

BEAUTIFUL LOTS

$19,500, $20,500 and $22,500. Treed and parklike. Fully serviced and full length closed-in culverts. Easy terms. Close to Brentwood Bay, Marchant and Hagen roads. See signs.
MARCONI REALTY 386-3941

CHOICE BUILDING LOT 95X133 in high Broadmead. Beautifully treed, seaview from top of lot. Asking $32,000.
DAVID BILLINGHAM
BAYSHORE REALTY LTD.
388-6424

LOT FOR SALE WITH APproved blueprints, new subdivision all services underground. Brentwood area. Minutes from shopping 652-3572.

SEA VIEW BUILDING LOTS, almost waterfront. Walking access to beach, city water, perc tested, close to schools. $13,500-$14,000. 642-3732.

THESE ARE THE BEST AVAILable, lots of trees, close to schools, etc. Access to Beautiful Glen Lake, drive by 3396 Glen Lake Road. $16,500 and up. 478-6268.

IN GORDON HEAD, 3 LARGE well-treed lots. Fully serviced. On Tiedemann Place, (off Ferndale). Firm at $25,800 each. Contact owner, 477-6641.

4 ACRE LOT, HIGH AND HILLY, with good views. $25,000; 2 acres, $17,000, close in on Sooke Rd., 478-1975.

PRESTIGOUS BUILDING LOT ON east slope of Shawnigan Lake, priced for quick sale, $10,500. 384-2005 evening only.

VIEW LOT WITH OAK TREES, now under development. Kootenay Pl. upper Doncaster. For further information, 477-8344.

80X134 CORNER OF RAINBOW and 787 Seven Oaks, Saanich. Asking $19,000. 388-6474 between 9-5 p.m. Monday thru Friday.

ARIZONA CITY. 3 LOTS, CHOICE locations. Low down payments. Owner, Victoria Press Box 305.

BUILDING LOTS, CAREY RD. area. Ready to build. $16,500, cash. 382-1424 between 4 and 7 p.m.

SOOKE

½ acre lot, serviced. $10,000 firm. 642-3657.

FULLY SERVICED LOTS FROM $18,500, easy terms. North Shelbourne 382-7251, nights 592-2830.

LOT 30, OCEAN VIEW ROAD, open to offers, 477-6402, or 479-4404.

BUILDING LOT FOR SALE 63'x115', $17,800 full price. 479-3576.

271 LOTS FOR SALE

GREENRIDGE CRESCENT

Residential building lot, irregular shape with 110 ft. frontage. Sewer being installed at present time. Sign on property.
$20,000
SHIRLEY DAVIS
382-4251 388-4872

FIVE BEAUTIFUL LOTS

3 LOTS — Half-acre or better, with lovely water view, situated on the sunny side of the Saanich Peninsula. These gently sloping lots offer gorgeous views of Saanich Inlet and to the Malahat and Mill Bay. PRICED FROM $21,300 to $23,500.

2 LOTS — Two-plus acre lots, partly treed, offering a secluded setting with a trout spawning creek to enjoy. Ideal for a weekend hideaway or — better still — why not a permanent home? PRICE $15,000 an $18,200.

W. MICHAELS or R. JOHNSON,
382-4251 anytime

RITHET AGENCIES LIMITED
714 Fort Street, Victoria

273 PROPERTY FOR SALE

30 MILES WEST OF VICTORIA, 50 acres, some clearing, good building sites, 388-9292.

2-ACRE BUILDING SITE, KLAhanie Drive, Metchosin. $19,500. 478-6452, 478-3398.

274 PROPERTY WANTED

CASH

For lots or acreage, phone Kasapi Construction. 386-6191.

280 ACREAGE FOR SALE AND WANTED

1—Two 10-acre lots on Malahat. Great views. $35,000 each.

2—10 Acres in Highlands — $45,000.

3—Choice building lot in Broadmead — $32,000.

4—Waterfront ½-acre lot in Mill Bay, only steps to beach, on no-thru street. $35,000.

For information on above properties call:
DAVID BILLINGHAM
388-6424
BAYSHORE REALTY LTD.
512 Fort Street

SAANICH — 2.49 Ac. City Horse Farm.
SAANICH — 2.25 Ac. Small stock Farm.
METCHOSIN — 7.5 Ac., City type home, 4 B.R., 2 Bth.
382-5171 THE ZIEGLERS 592-1768
CANADA TRUST

SOOKE ACREAGE

2 acres of beautiful trees, near creek, on Hydro, two miles from Sooke Village and schools. 268 foot road frontage, cleared building site. Fine homes already built in this secluded park-like area. Sacrifice at $18,900. 382-4179.

SAN JAUN ISLANDS. CHOICE 118 acres and 1700' WF., more or less. Includes small home. Will sell just 20 acres if desired. $2500 per acre and $150 per foot for waterfront. Write Cape St. Mary Farms, Lopez Wash. 98261.

FOR SALE BY OWNER, 8.8 acres with small cabin and good well, 2 stall barn, hay barn and chicken coop. Very secluded with creek running through property. 16 miles from city, asking $58,500. 642-3295 or 479-8308.

WANTED ON LOWER VANcouver Island. Have up to $20,000.00 cash for most reasonable suitable property. Write to E. Erickson, R.R. 2, Burns Lake, B.C. V0J 1E0.

EAGLE REALTY LTD.
Box 1060 Parksville, B.C.
Telephone 248-6191
743-2387

DASHWOOD REAL ESTATE
(Qualicum) Ltd. 752-9266
Parksville—Qualicum Specialist

285 UP-ISLAND PROPERTIES

Vancouver Island LAND SALE

FROM $100 DOWN
$100 MONTHLY
PRICE FROM
$8,000

NANAIMO or WEST COAST

A. Choice building lots in Nanaimo area with water for $500 down, $100 monthly. Price $11,900.
B. West Coast lots close to Long Beach, treed and 5-minute walk to ocean. $800 down, $72 per month. Sewer, water and hydro. Paved road.
C. 5-acre parcel, West Coast—500 feet of sandy beach. Price $69,000.
D. Mobile Home lots—Nanaimo area from $7950. Paved roads, hydro and city water.
E. ¼ acre treed—paved road. Nanaimo $9,500.
F. Nanaimo sewered building lots $165 down and $165 monthly — ocean view.
For brochures and information phone or write Peter Kloosterboer, personally, Box 518, Nanaimo, B.C. Phone days 754-2311, toll free 684-6932 (leave message c-o Nanaimo Realty Co. Ltd.) Eves. 758-7771 collect.

ACREAGE

Choice treed parcels available from $1800 to $2000 per acre. Sizes run at 8 acres, 24 acres and 54 acres. Highway frontage and view property. Excellent terms and down payment. Located Vancouver Island north of Qualicum Beach. Fur further information phone or write Frank McLauchlin eves. 390-4334. Nanaimo Realty Co. Ltd., 17 Church Street, Nanaimo, B.C. Phone 754-2311.

WOODED SETTING

½ acre lots, ideal for retirement or vacation homes located only a few miles from Qualicum Beach and available from as low as $8,800 with terms of 1% or 10% down. For more information contact Ray Pellerin at Miller-Warder Ltd., 32 Cavan St., Nanaimo, 753-1157 or 758-2890.

MILL BAY

Compact, cozy, cutie of a 2-bdrm retirement home on ½ acre, a short block to beach. Charming liv rm, efficient kitchen, in-line dinette, 4-pce. vanity bathrm. W-W throughout. All newly-decorated and as solid as when built 12 years ago. Full price $38,500. For viewing please call ETTIE HEPBURN 384-8001 or Res. 385-4594. The Royal Trust Co.

BUILDING LOT
17,800 SQ. FT.

15 minutes from NANAIMO CITY CENTRE. One of the last lots left in Thomas Park Subdivision, off Yellow Point Road. Easy terms $9,950.00 BOB KOHLRUSS 479-5971 or 388-6231 Island Pacific Rlty.

EAGLECREST — QUALICUM BEACH

Prime residential lot. 70x130, close to golf course, $14,000.
656-3924 W. Hooker 652-3634
MONTREAL TRUST CO.

FOR SALE BY OWNER — SEAVIEW

2 bedroom, 1008 sq. ft. on ½ acre in Cowichan Bay. Heatilator, Swedish fireplace, elec heat, carpeted wrap around sundeck. On sewer and water. No steps. MUST BE SEEN. $42,500. 746-4060 eves.

BY OWNER ½ ACRE LAKE view, amongst trees, near Maple Bay. 4 bedrooms, 1½ baths, fireplace, wall to wall throughout, rec room, sundeck, plus 12x18 work or hobby shop with additional boat or carport. Reduced to $49,500. Duncan, 748-9986.

BY OWNER, NEW 4-BEDRM. home, Duncan area, 2 up, 2 down. Full bsmt., big family rm. Large utility on large lot with fruit trees. Lot adjoins community playground, paved Dr. Mostly furnished. Hurry for this at $38,500. Ph. 743-5117.

285 UP-ISLAND PROPERTIES

WESTERHAM

ESTATES LTD.
1070 Douglas — 382-6151

"CINNABAR VALLEY"

Lots available up to ½ acre. Only minutes from downtown Nanaimo. Further details KELLY DICKSON 382-651 or 477-1683.

NANAIMO UP/DOWN DUPLEX

Invest in a property presently showing a revenue of approximately $480 a month. Could be greater !!! 4 bedrooms each floor. Stove and fridge in lower floor incld. For information call BOB KOHLRUSS 479-5971 or 388-6231 ISLAND PACIFIC REALTY.

100X200 SEMI-WATERFRONT treed view lot, on Aldergrove Drive, 10 miles north of Courtenay. $12,000 cash. Phone Victoria, 478-5617.

BUILDING LOT, APPROX. ½-acre, partially cleared with drilled well, Braemar Subdivision, Cobble Hill, $15,500. 748-1233. Private.

290 FARMS FOR SALE AND WANTED

HOBBY FARM WANTED

3-5 acre parcel within 10 mile circle and 3 bedroom house with basement. UP TO $90,000. Also 2 small holdings needed. FREDDY STARKE 388-6231 or 479-3866. Island Pacific Realty.

293 GULF ISLAND PROPERTIES

ON SALT SPRING

43-acre farm with 1400-sq-ft. house and beautiful view. Asking $125,000. 8 acres with 400 ft. ocean front with summer cottage in parklike setting. Asking $96,000. Waterfront building and camping lots from $12,000.

ON PENDER

Ocean front lots from $17,900.
Restaurant and gas station, 6 plus acres, $150,000.
One acre and 3-bedroom house, harbor view. $39,500.
3 10-acre parcels, good camping or building, $32,000.
For details of above, or to list your property for sale, please call:
VICTORIA — HERB SMITH, 386-1713 (24 hrs)
SALT SPRING — DALE NEILSON, 537-5541
VANCOUVER — JIM LEAKE, 943-7862
MONTREAL TRUST CO., BOX 570, GANGES, B.C.

EXCELLENT LOT

SALT SPRING ISLAND

Close to hospital. 110x200
PRICE ONLY $7495

D. H. MacGillivray, 388-6691

ROBERTS INVESTMENTS & MANAGEMENT LTD.
702—1175 Douglas St. 388-6691

SALT SPRING—10 ACRES—NEAR Beaver Point. Treed, excellent soil, asking $33,000. Some financing at 9 per cent. 383-1084 evenings.

SPELL IT OUT

When you have something to sell, the easiest way to find a buyer is to spell it out in print! You do that by placing a low-cost Classified Ad in the newspaper, telling our readers what you have to sell. We'll help you today! Give us a call at 386-2121.

NOTICE TO CONTRACTORS

Sealed proposals will be received by the undersigned from interested and qualified Contractors for the design construction and financing of a 20,000 square foot Media Centre and connecting link adjacent to School Board offices.

Drawings, outline specifications and instructions to the proponents are available from R. Minter Supervisor of Construction, Paul Building

Proposals must be good for thirty days and must be accompanied by a bid bond which binds the tenderer and the surety in the amount of 30,000 A Performance Bond and a Labour and Material Payment Bond must be provided by the successful tenderer prior to the award of the contract. Certified cheques will not be accepted

The lowest or any proposal not necessarily accepted.

Proposals must be made out on the forms supplied by the School Board, addressed to the undersigned and delivered not later than 10:00 a.m. P.S.T. Wednesday, December 18, 1974, in a sealed envelope marked
Tender — Media Centre,
Greater Victoria School Board
to Purchasing Co-ordinator
Greater Victoria
School Board
P.O. Box 700,
Victoria, B.C.
V8W 2R1

NOTICE TO CREDITORS AND OTHERS

IN THE MATTER OF THE ESTATE OF GEORGE MARSHALL, DECEASED

NOTICE IS HEREBY GIVEN that creditors and others having claims against the estate of the above named deceased are hereby required to send them to the undersigned Executor 302-612 View Street Victoria British Columbia before the 20th day of December 1974 after which date the said Executor will distribute the said estate amongst the parties entitled thereto having regard only to the claims of which he then has notice.

IAN MAURICE HORNE, Q.C.
Executor
By his solicitors
MESSRS. HORNE, COUPAR & MacMINN

NOTICE TO CREDITORS AND OTHERS
ESTATE OF HARVEY MANDERSON

Notice is hereby given that creditors and others having claims against the estate of the above-named deceased, who died at Victoria, B.C., on January 15, 1972, are hereby requested to send them, properly verified by Statutory Declaration, to the undersigned at 302 Royal Trust Building, Victoria, B.C., before the 6th day of January, 1975, after which date the Administrator will distribute the said estate among the parties entitled thereto, having regard only to the claims of which he then has notice.

And all persons indebted to the said estate are required to pay their indebtedness to said Administrator forthwith.

Official Administrator
for the
County of Victoria.

NOTICE TO CREDITORS AND OTHERS

IN THE MATTER OF THE ESTATE OF KENNETH WATHEN GORDON, DECEASED, late of 412-1025 Sutlej Street, Victoria, British Columbia.

NOTICE IS HEREBY GIVEN that creditors and others having claims against the estate of the above-named deceased are hereby required to send them to the undersigned Executor at 1280 Douglas Street, Victoria, British Columbia, before the 6th day of January, A.D. 1975, after which date the Executor will distribute the said estate among the parties entitled thereto, having regard only to the claims of which it then has notice.

NATIONAL TRUST COMPANY, LIMITED,
Executor.
By its Solicitors,
Messrs. HORNE, COUPAR & MacMINN

NOTICE TO CREDITORS IN THE MATTER OF THE ESTATE OF HELEN GRAY TRULL, DECEASED, LATE OF VICTORIA, BRITISH COLUMBIA.

CREDITORS and others having claims against the above estate are required to send full particulars of such claims to Robert John Meyer and Christopher Garney Randall, c/o 520-880 Douglas Street, Victoria, British Columbia, on or before the 6th day of January, 1975, after which date the estate's assets will be distributed, having regard only to claims of which the executors shall then have received notice.

ROBERT JOHN MEYER
& CHRISTOPHER GURNEY RANDALL,
520-880 Douglas Street,
Victoria, B.C.
Executors
By their Solicitors
Randall, Meyer & Pollard,
Barristers and Solicitors,
520-880 Douglas Street,
Victoria, B.C.

LUNDS
926 FORT ST.
ANOTHER CAPACITY
AUCTION
Tomorrow, 9:30 a.m.

BICYCLES
and MISC. ARTICLES for the SAANICH POLICE DEPT. INCLUDING SEVERAL GOOD 10-SPEEDS TO BE SOLD AT 9:30 A.M. SHARP

FURNISHINGS
RUGS
(FOR ALL ROOMS)
SEVERAL
CHESTS and DRESSERS
TOOLS - LUGGAGE
BICYCLE EXERCISER
MANY SMALL LOTS
COLLECTION OF RECORDS
AQUARIUMS - BOOKS

LUNDS AUCTIONEERS & APPRAISERS PHONE 386-3308

KILSHAWS
1115 FORT ST.
AUCTION
Large consignments and Estate
FURNISHINGS
FRIDAY AT 7 P.M.
7 Modern Chesterfield Stes., Hide-a-beds (2), Vilas Maple Chests and Dressers
CHINA CABINETS
4 OFFICE DESKS (AS NEW)
2 FILING CABINETS
CREDENZA
DINING TABLE AND SETS OF CHAIRS
Dinettes, Desks
2 NESTS OF TABLES
PIANO
RUGS
Sterling condiment set, Set of Community, Over 300 INTERESTING Lots for your inspection.
KILSHAWS AUCTIONEERS LTD.
384-6441
APPRAISALS MADE FOR ALL PURPOSES.

News around the Island

Ski club picks up more money

PORT ALBERNI — The Mt. Arrowsmith Ski Club and the Parks and Recreation Commission here have received more than $35,500 in grants from the Provincial Community Recreation Facilities Fund, Albernia MLA Bob Skelly announced.

The grants are part of $125,000 the government gave to the riding recently he said.

The largest individual grant was given Gold River for the completion of its new civic centre and recreation facility. The city received $78,742.

The Mt. Arrowsmith Ski Club received $26,295.34 for construction of its ski lodge, plus work on the access road to the ski bowl, parking lot and water system, and the purchase of a snow packer.

The grant brings the government's total contribution to the club to $41,295, Skeely said.

The government also granted $9,262 to the Parks and Recreation Commission for the fitness track adjacent to the Echo Centre and for renovation of the air conditioning system in the Alberni Valley Museum and Library.

The Echo Players theatre group in the Parksville-Qualicum Beach area received $13,333 to help buy and renovate a theatre building in Qualicum Beach.

□

PORT ALBERNI — A committee made up of various members involved in the justice system of this community is considering the formation of a justice council.

The committee was formed after a group of 30 persons heard the justice council and the Justice Development Commission explained to them by Larry Goble, the commission's regional co-ordinator for Vancouver Island.

Although some members of the group expressed skepticism for the concept, most were favorably impressed and urged the formation of a steering committee to look further into the establishment of the council under the commission.

Members of the committee are Ron Halston, probation worker; Lou Byleveld, social worker; Arnold Martin, newsman; Archie Girvan, counsellor; Arnold Adolph, court worker; Robert Scoffield, attorney, and Ken Hutcheson, Community Resources Board chairman.

A member of the RCMP will also join the committee.

□

COURTENAY — A class in creative writing under the School District 71 continuing education program, was so successful that students have produced a small booklet with a sample of at least one piece of writing from each student.

The booklet is called The Sampler and is being offered for sale at a cost to cover printing costs.

Mrs. Joan Wines, who has now taken up residence in California, conducted the night course.

Three of her students were responsible for producing the booklet.

Continuing education director Victor Camilleri said the booklet is now available at bookstores in Courtenay and Comox.

□

CUMBERLAND — Village residents may soon have to pay more for garbage collection.

Council discussed this week a bylaw which would impose a one dollar a month minimum fee for garbage collection.

The bylaw also calls for $2 payment for three to six cans of garbage and $3 for six to nine cans of garbage from business premises.

If council approves the bylaw it, will mean that residents will be paying $3 more than previously. The rate now is 75 cents per garbage can.

Some aldermen said the rate increase being proposed was too high and they suggested bids be sought from garbage disposal contractors.

□

NANAIMO — RCMP reported a rash of vandalism in Nanaimo Tuesday night.

Their reports included two incidents in which rocks were thrown through windows of trucks and three similar incidents involving cars, two private homes and the Bowen Park Store.

The vandalism occured in widely separated parts of the city between midnight and 4 a.m.

Barsby
. . . still fighting

One charge withdrawn by Barsby

NANAIMO — Mayoralty candidate Ted Barsby has withdrawn his accusation that radio station CHUB suppressed reports about his candidacy in its news programs.

After being contacted by the station, Barsby and station officials agreed the charges resulted out of a misunderstanding.

Because of this, Barsby has sent telegrams to the B.C. Human Rights Commission and the Canadian Radio-Television Commission withdrawing his allegations of unfairness.

Neither Barsby nor the radio station would say how the complaint was resolved but the station issued a statement that its employees were so busy on other business that they hadn't had a chance to discuss the matter earlier with the mayoralty candidate.

Barsby has not withdrawn a similar complaint against the Nanaimo Free Press.

In fact, he has issued another statement accusing the paper of giving his opponent, Mayor Frank Ney, almost three times the amount of coverage it gave to him between Nov. 9 and Dec. 3.

Stockers triumph

	P	W	L	T	F	A	Pts
Cowichan	17	16	0	1	113	47	33
Stockers	16	9	5	2	86	66	20
Chemainus	18	6	9	3	87	87	15
Ingham	16	4	10	2	49	96	10
James Bay	17	2	13	2	51	91	6

Next game: Tonight—Stockers at Cowichan.

Stockers North Americans blew a three-goal lead Thursday night but stormed back for a 7-5 win over James Bay Athletic Association Canadians in a South Island Big Six Hockey League game at Pearkes Arena.

Bayden Robinson scored twice and Wes Zapotichny, Brent Patterson, Bob Martin, Rugs Pritchard and Bob Merluk got the other Stocker goals. Dave Ruthowsky scored two goals and Darrell Ell, Perry Head and Al Goldade completed the Canadians' scoring.

Skiing win

VAL D'ISERE, France (AP) — Piero Gros of Italy came from behind with a daredevil second run and won the giant slalom of the First Snow ski tournament Thursday, the first race of the season counting toward the World Cup, which Gros won last year.

Net legend dies at 88

BROOKLINE, Mass. (AP) — Hazel Hotchkiss Wightman, who won the first of her 44 national tennis championships in 1909, died Thursday at her home. She was 88.

The Wightman Cup, a competition between Great Britain and the United States, is named in her honor.

PROVINCIAL COURT

John Frank Sanucci, subject of a recent precedent-setting court ruling, made his last appearance Thursday in Victoria Provincial Court until his trial Jan. 27 on a charge of possession of a small amount of marijuana Nov. 16 in Oak Bay.

A remand directly to the trial date was ordered by Judge William Ostler after the judge ruled Sanucci could be released on his undertaking to return as far as the marijuana charge was concerned.

The 29-year-old Californian, wanted in that state for a 1972 prison escape, will remain in custody pending the outcome of a manslaughter charge in the July 12 death of a woman on a high-class commune in the Gibsons area, northwest of Vancouver.

That charge was laid July 28 but dropped by the government, then revived by the woman's father. Vancouver Judge Les Bewley later set a Canadian court precedent by deciding a private citizen could renew a charge "stayed" by a government.

Sanucci faces a preliminary hearing Jan. 3 before Bewley on the manslaughter charge. Should he be released, he remains the subject of an immigration order of deportation to the U.S.

He had overstayed his three-month limit after entering Canada in 1972 and then gave false and misleading information last July in telling investigators of the Gibsons death he was a Canadian citizen.

Bail of $5,000 was allowed but Sanucci disappeared — until he was arrested in Oak Bay by the Greater Victoria drug squad.

□

A joint charge of possession of heroin Wednesday in Victoria for the purpose of trafficking was read to Robert Harold English, 26, no fixed address, and Darlene Mae Gardiner, 22, of 559 Lampson.

They were remanded to today for bail discussion at the request of defence counsel Gordon Detwiller. Prosecutor Michael Hutchison told Ostler the crown "will be opposing their release on any grounds."

□

"I've never even been in Alberta," said Michael Ronald MacLean, 22, of 810 Hereward, and he won his point.

MacLean pleaded guilty to a charge of possession of a small amount of marijuana early Thursday in Victoria. Prosecutor James McLellan said he had been given a record for MacLean that included a 1971 conviction at Canmore, Alta., for possession of hashish.

After MacLean's denial, Ostler asked if the prosecutor "wished to pursue the matter." At first McLellan did but he withdrew the claim when Ostler said he hoped "the crown is on firm ground . . . it would be vexatious for the accused to be brought back."

MacLean wound up with a $75 fine, standard for a first offence of soft-drug possession.

□

Bail was refused by Ostler for Richard William Smith, 20, no fixed address, who faces four charges containing a total of 11 counts of break-in and theft and two of car theft. Prosecutor Macdonald said Smith "was on bail when all these new charges came up." Smith was remanded to next Friday for further hearing.

□

Brian John Byers, 20, of 138 Dallas, sentenced Monday by Ostler to 30 days for failing to go to jail Nov. 30 for a two-day weekend as part of a 30-day term for impaired driving, pleaded guilty to a similar failure Nov. 16. Since the earlier incident had been mentioned Monday, Byers was sentenced to a 20-day term to run at the same time.

Local deputies draft arms brief

Provincial deputy sheriffs and their employers started work Thursday on the Greater Victoria end of the government's promised review of its new deputy sheriffs program.

Gordon Sound, shop steward for the 23 Greater Victoria deputies in the B.C. Government Employees Union, said after a meeting with sheriff service officials that his group would draft "a full brief within a week or two."

It will contain details of the deputies' previously-announced request for proper equipment, including sidearms and handcuffs for escort work.

The request was made last week in the wake of two attacks on deputies by escaping prisoners in Nanaimo and Vancouver — attacks that were followed by the government's promise to take a second look at the entire program.

Since then, Vancouver deputies have worked out a program in which two deputies are used in each escort, one carries sidearms but stands away from prisoners, and armed protection from municipal police is provided if the deputies want it.

Attorney-General Alex Macdonald has stated the government will not allow deputies to be armed at all times and guidelines will be published soon, with sheriff services director Geoffrey Mortimer having the final say in each case.

Sound said after Thursday's meeting with Mortimer and other officials that "the sidearm issue for this area hasn't been particularly resolved yet."

Indications were the outcome might include carrying of sidearms only if dangerous prisoners are under escort.

"We've opened up a line of communication," Sound said. "We've had good co-operation with management. They're concerned and they showed it by their promptness and willingness to meet."

He said similar meetings might be held "each month or so" to consider continuing problems.

Who invented the Screwdriver?

Smirnoff

The Vodka that leaves you breathless.

Boy's bottled-up ambition pays off in trip to France

COQUITLAM (CP) — A lot of beer drinkers have given a determined 13-year-old Coquitlam youngster a chance to supplement his academic interest in the people of France with a first-hand experience.

Ken Blanthorne had the will and found the way to make his ambition of a trip to France a reality.

He launched a one-man soft drink and beer bottle drive and three months later has collected a cheque for $524 and $30 in cash for the 925 cases of beer bottles he had gathered. He also received $185 from empty soft drink bottle returns.

Ken now will be able to finance a 15-day study tour of France with 20 of his classmates at Sir Frederick Banting junior high school during Easter vacation next spring.

Sooke trustees, highway brass clash on school

A new high school planned at Goldstream and Spencer may not get off the ground unless Sooke school board helps pay the cost of sidewalks and a traffic light.

The message came from the provincial highways department, which also wants the school board to pay the total cost of sidewalk construction along Goldstream and Jacklin.

But the board members are unanimously opposed to having to pay for the improvements, chairman Alan Littler said. And school superintendent P. B. Pullinger said he has never heard of any school board being forced to pay for sidewalks.

The board has received a letter from the highways department saying the Goldstream-Spencer school project "is not in the public interest" as currently planned.

The letter said the project would cause problems both on Goldstream and Jacklin "with respect to students walking to and from school."

The highways department wants the board to pay $6,000 toward installation of a traffic light on the Trans-Canada Highway at Brock, for the benefit of student pedestrians crossing the highway to reach the new school.

Traffic in the congested Goldstream-Jacklin area has been the subject of controversy in recent months, and three students have been struck by cars this fall.

NEW CADET squadron training officer at Royal Roads Military College is Officer Cadet M. J. Harvey, son of Mr. and Mrs. Alex Harvey, 2937 Pickford Road. A 1971 graduate of Belmont high school, he is in his third year at Royal Roads, working toward a degree in applied science and commission in sea element of Canadian Armed Forces.

Red rockets fall on Hue

SAIGON (UPI) — Communist rockets Thursday hit the military and civilian complex guarding the former imperial capital of Hue for the third day this week, a military spokesman said.

The attack on Phu Bai, nine miles south of Hue and 400 miles north of Saigon, with five rounds of 122mm rockets caused no damage or casualties, tht spokesman said.

CLINIC OFFERS AID TO BED-WETTERS

- AT LAST — a successful and permanent method to correct this embarrassing problem.
- DON'T LET A WET BED rob your child of happiness and a successful future.
- DRY YOUR CHILD the gentle way — in just 3 or 4 weeks.

Parents who have this problem in the home will be interested in learning of a Canadian Centre which after years of research has developed a permanent correction. The United Enuretic Centre program is completely educational, with no pills, shocks, operations or costly visits out of town.

GIVE YOUR CHILD THE CHANCE TO MATURE

MR. SPENCER
of UNITED ENURETIC SERVICE CENTRE
will be in
VICTORIA on THURS., FRI. and SAT.
Dec. 5, 6 and 7
for free consultation on Bedwetting and the U.E.S.C. successful program.
Phone 388-6641

Concerned Parents Send for Free Advice to:
U.E.S.C., BOX 86158, NORTH VANCOUVER, B.C.

UNITED ENURETIC SERVICE CENTRE LTD.
A CANADIAN CENTRE.
HELPING CHILDREN EVERYWHERE

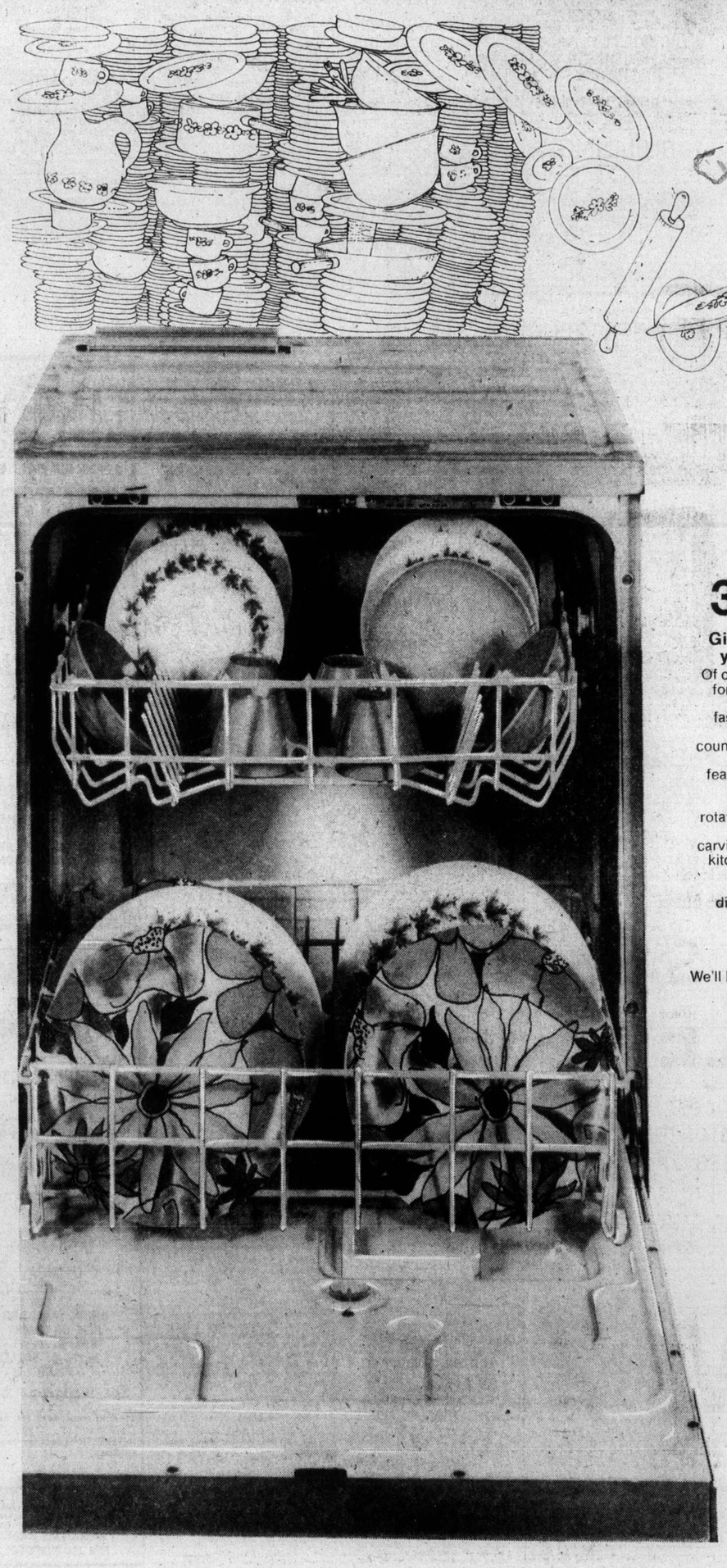

the Bay

What do a few dishes add up to? 3 Tons a year!

Give her a Baycrest Dishwasher this year and take the load off her plate

Of course you could offer to do all the dishes for her. But why should either of you waste your time when a machine does the job faster, easier and better. (Tests show hand-washed dishes have a high bacteria count; machine-washing leaves them virtually bacteria free). Our full size portable features 6 push button controls to cope with everyting from glassware to pots and pans; 2-level water action with individual rotating spray arms; forced air drying system; and soft food dispenser. Maple wood carving board top adds working space to your kitchen. Machine rolls into place on casters. Converts easily into built-in style if and when you want it. And if you load your dish-washing burden on to a Baycrest now, you won't overload your budget. (Avocado or Harvest Gold $10 extra.) Model PDW 82-50.

P.S. Want to make it a surprise gift? We'll hold delivery until right before Christmas.

Portable/Convertible Dishwasher

369.99

Undercounter model, features as above 329.99
Model UDW 82-50.

Your Merry Christmas Store

Hudson's Bay Company

Demeter gets life term

LONDON, Ont. — After one of the most dramatic murder trials in Canadian history, a wealthy housing contractor was convicted Thursday of having his wife battered to death so he could collect $1 million life insurance and marry his beautiful Viennese fashion-model mistress.

Hungarian-born **Peter Demeter**, 41, was sentenced to life imprisonment. He turned to the model, 29-year-old **Marina Hundt**, and gave a quick tight smile before being led away.

Miss Hundt appeared stunned by the verdict and left the courtroom fighting back tears.

Canadian authorities are seeking the extradition of **Imre Olejnyik** from Hungary in connection with the murder and the 11-week trial.

□

RAMEOUILLET, France — President **Valery Giscard d'Estaing** and Soviet leader **Leonid Brezhnev** met here at their first summit since the change in the French leadership last May.

□

MICHIGAN CITY, Ind. — **Johnson Grigsby** has spent 66 of his 89 years behind bars of the Indiana state prison, but he still says he wants out "so bad I'm going to break out of here someday." But acting warden **Jack Duckworth** says Grigsby, who was sentenced to life for second-degree murder, is scheduled for discharge on parole "within two or three months." Informed of his pending parole, Grigsby scoffed, "Oh bull. I've been hearing that for 50 years." He arrived at the prison Aug. 5, 1908.

NAMES in the NEWS

□

VANCOUVER — Constable **John Muir**, severely burned when he brushed against a 12,000-volt transformer while trying to rescue a 15-year-old boy from atop a B.C. Hydro pole, has had his left hand amputated above the wrist.

□

LONDON — Nine bishops sitting on tombstones in a cathedral crypt decided that Dr. **Frederick Donald Coggan** is the right man to be the 101st Archbishop of Canterbury. He thus was confirmed as spiritual head of the Church of England and its 64 million communicants, succeeding Dr. **Michael Ramsey** who retired at age 70.

Giscard
. . . meets Brezhnev

□

COALGATE, Okla. — Winter has taken another toll — the oldest newspaper carrier in the U.S. has retired. "I hated to give it up, but I'm just getting too old to face the winter weather," said **Mary Johnston**. She will be 89 in three months and had been a carrier for some 34 years.

□

ELGIN, Scotland — **Prince Andrew**, 14, was in hospital after being injured in a fall inside Gordonstoun school. A hospital spokesman said the queen's second-oldest son, admitted for routine observation, is "quite comfortable and in a satisfactory condition."

□

WASHINGTON — Meeting a major European ally for the first time since taking office, **President Ford** discussed economic, energy and peace problems with West German Chancellor **Helmut Schmidt**.

Japan-bound freighter lost?

TOKYO (AFP) — An 11,467-ton Hong Kong registered freighter bound for Japan from the United States with a load of scrap iron and lumber was feared to have sunk in the north pacific, maritime safety agency in Tokyo has reported.

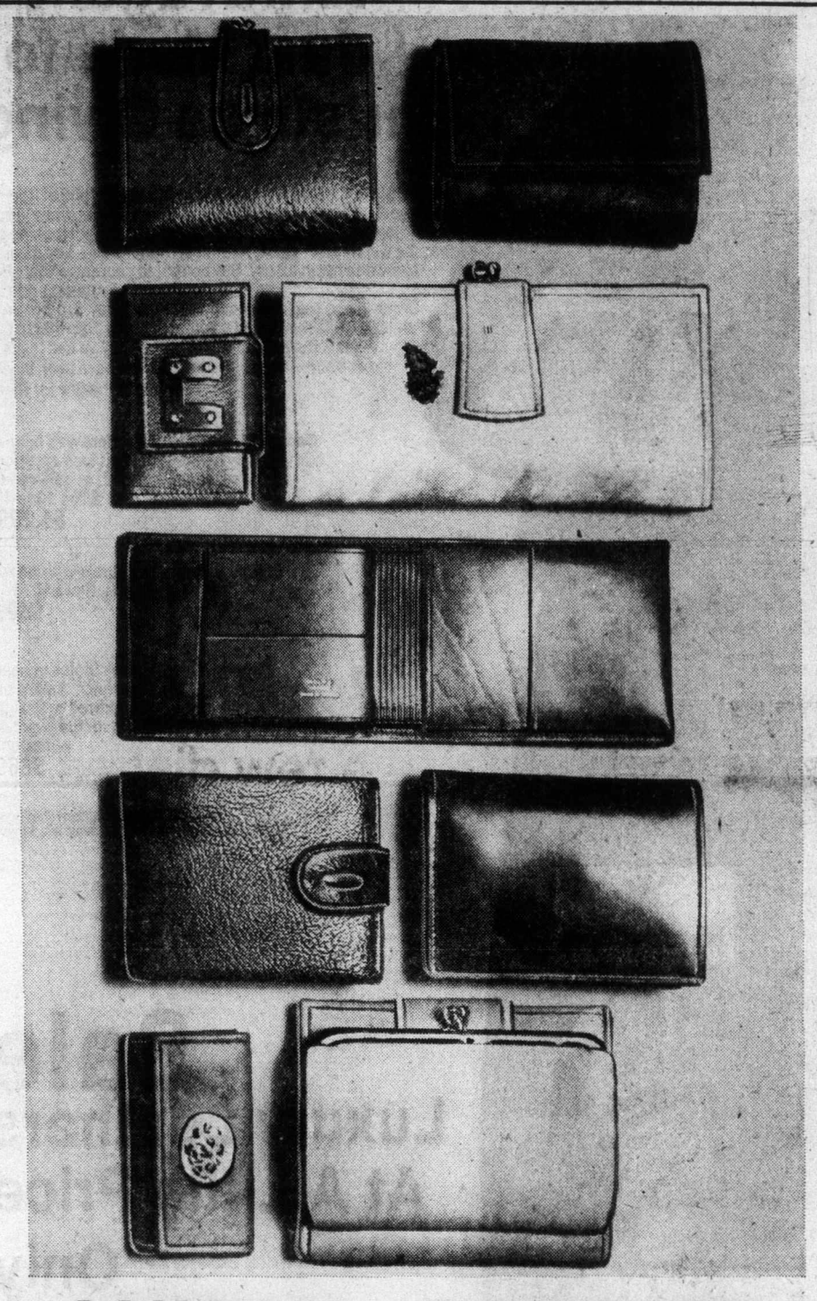

ANNUAL SALE OF SMALL LEATHERS

Small leathers at small prices. The manufacturers have discontinued some styles of men's and women's wallets, billfolds and keycases and ladies' french purses and clutches - so we're selling them at these exceptionally low prices. A wide assortment of styles, colours and finishes to suit your taste. Shop now for Christmas and save.

Small Leathers, Main Floor

FROM 2.49

PERSONAL SHOPPING ONLY PLEASE

DAILY STORE HOURS MONDAY THRU SATURDAY 9:30 A.M. TO 9:30 P.M.
PHONE 385-1311. FREE CUSTOMER PARKING.

the Bay

Your Merry Christmas Store

Westclox Time . . . From the Bay's Christmas Gift Collection

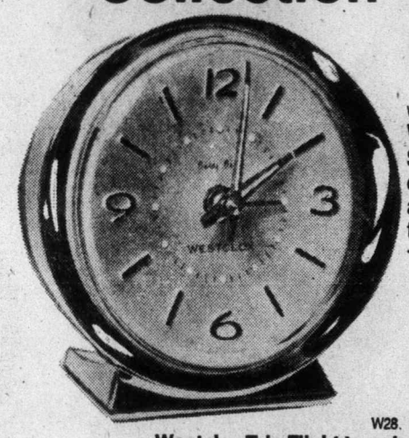

W27
Westclox Baby Ben
Son of big Ben in brushed brass or silver case. Steady loud or soft alarm, 30 hours per wind, silent tick.
16.95

W28.
Westclox Trip Flight travel alarm
Goes where you go in tan or black fold-over case. Easy-to-read dial, steady alarm, luminous hands.
14.95

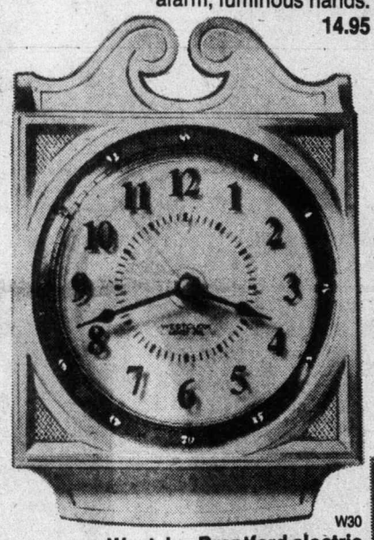

W29
Westclox Quincy kitchen clock
Smartly styled in white, woodtone or avocado. With sweep second hand, fully numbered face, lighted dial.
17.95

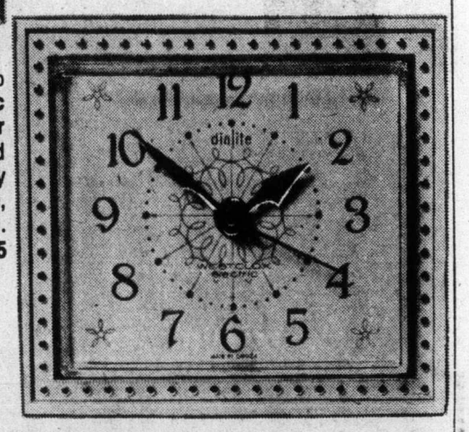

W30
Westclox Brantford electric boudoir
Antique white case with gold trim, Easy-to-read fully numbered face, steady alarm, lighted dial.
13.95

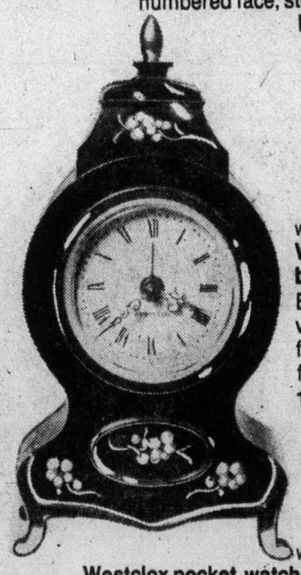

W31
Westclox Neuchatel keywind boudoir
Beautiful little boudoir clock with fully numbered white face, steady alarm, black flowered plastic case.
11.95

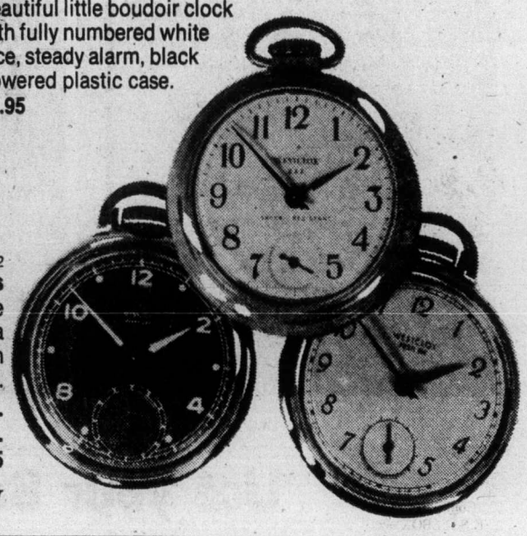

W32
Westclox pocket watches
Fashionable little timekeepers that make a nice surprise in Christmas stockings.
Coloured, **7.95.**
Nickel, **8.95.**
Luminous nickel, **9.95**

Clocks and Watches, Downtown Vancouver (main floor) Lougheed, Richmond, Surrey.

Hudson's Bay Company

40. Day Co... Dec. 6, 19..

'I won't evade talking about race'

QUEBEC (CP) — Societies whose multi-racial character goes above certain norms could face "dangerous social tensions," says Jean Bienvenue, Quebec immigration minister.

He said people fighting the deportation of nearly 1,000 Haitians from Quebec have not asked themselves whether the province is prepared to transform itself into a multi-racial society.

"People will say the immigration minister is a racist but I won't evade talking about race even though some people prefer believing there is no current or latent racial problems in our society," he told a Red Cross chapter.

He said if Canada opened its doors to 20 million Indians — the annual population growth in India — it would hardly solve that country's problems but would "completely transform the sociological fibre" of this country.

Canada was not the only country to impose "Draconian measures" to restrict immigration — West Germany has asked 100,000 Yugoslavs to leave while the Bahamas has asked 35,000 Haitians to leave, "all without the right of appeal."

Alberta insurance up?

EDMONTON (CP) — Alberta's major car insurance companies are considering applying for rate increases only a matter of months after the last increase.

Spokesmen for the Alberta Motor Association and Co-operative Insurance Services said Wednesday that increasing numbers of claims, higher labor rates and higher personal injury settlements had forced them to consider applying for higher premiums.

A 15-per-cent premium increase was granted Aug. 1.

A survey of several insurance companies in Edmonton showed rate increases of between 14 and 47 per cent in the last nine months for a married, 23-year-old driver with $50,000 public liability and $250-deductible collision coverage with theft and fire as specified perils.

the Bay

A Practical Extravagance Just Made for Christmas Giving

If you're playing Santa to a lady you're especially fond of, top her list with something that will keep her warm all winter, while letting her know how special she really is. An extravagant looking gift that she will wear for years. A fur coat from the Bay. Long haired to swathe her in luxury. Bay bought to guarantee that she's getting quality.

Come in and see the collection of furs, today. From mink to muskrat, and more. And if you're not sure just what to buy, talk it over with our experts. They've had loads of experience. After all, the best Santas have been buying their furs at the Bay for years!

Canada Majestic Mink Trotters with fully let out, fine silky pelts. A coat that tops anything. In pearl, saphire, pastel, or dark ranch. Sizes 12 to 16.
$1,199.

Cuddly Racoon Pant Coats with leather inserts and belts. Sizes 12 to 18.
$599.

Canada Majestic Mink Stoles in pearl, saphire, pastel, or dark ranch. 8 skins per stole, fully let-out, with shirred or straight elbow. Perfect for those dressy occasions.
$669.

The Fur Salon Downtown (third floor), Richmond, Lougheed, Surrey, Champlain, Victoria

Sale
Luxury Leathers At A Little Price
Only 139.99

Great fashion buys for any time of year. But an exciting gift surprise for now! Smooth glove soft leather coats in three snappy comtempo styles. A wardrobe bonus for you or someone you care about. In red, navy, brown or mortar. Sizes 8-18.

Coats, Downtown (third floor) Richmond, Lougheed, Surrey, Champlain, Victoria

Your Merry Christmas Store

Use your Baycard, your good-for-so-many-things card.

Downtown

DAILY STORE HOURS MONDAY THRU SATURDAY 9:30 A.M. TO 9:30 P.M.
PHONE 385-1311. FREE CUSTOMER PARKING.

Hudson's Bay Company

Island
Ph. 746-6181
Duncan
Financial Centre
435 Trunk Road

The Daily Colonist.

Vancouver Island's Leading Newspaper Since 1858

Cloudy, high 60
Weather Details On Page 2

No. 157 – 116th Year
VICTORIA, BRITISH COLUMBIA, FRIDAY, DECEMBER 6, 1974
15 CENTS DAILY
30 CENTS SUNDAY

Paris backs Bourassa's 'second French state'

Bourassa
. . . 'privileged port'

PARIS (CP) — The governments of France and Quebec Thursday agreed to give new impetus to their "direct and privileged" relations involving increasing use of French language in business and technological fields in Quebec.

On the last day of his official visit, Quebec Premier Robert Bourassa signed a 13-page agreement with French Premier Jacques Chinac outlining co-operation to begin in early 1975.

Included are plans for the use of French in technology and labor, industrial co-operation, transport, natural resources, communications and available manpower.

The agreement was welcomed bp Bourassa to strengthen his government's position regarding Bill 22, adopted by the Quebec national assemblp several months ago to make French the province's official language.

The agreement was welcomed by Bourassa said. "It is quite evident that the French government is very interested in collabotional assembly several months ago to make the application of Bill 22 a success, which you know has created a French state. The second French state in the world."

On the economic plan, "Quebec is able and willing not only to give France a privileged port of entry to our continent, but also a commercial and industrial partnership."

Both governments also agreed to study a proposal to construct a uranium-enrichment plant in Quebec, and weigh the advantages for both economies.

Pullout threats by firms

Ottawa willing to save 'sands'

Canadian Press

An announcement that one of the partners in the Syncrude Canada Ltd. Oil sands project is reassessing further participation in the project has added fuel to fires of the federal-provincial energy dispute and sent the project's three remaining partners into an emergency meeting to discuss the situation.

Atlantic Richfield Canada Ltd. served notice with Syncrude Canada, its three other partners — Imperial Oil Ltd., Canada-Cities Service Ltd. and Gulf Oil Canada Ltd. — and the Alberta government Wednesday that it was reassessing its participation in the Syncrude consortium. Syncrude officials explained that under the partnership agreement, a partner wishing to withdraw must first tell the others it is reassessing its position.

"We are waiting for official clarification and legal interpretation of what Arco means by reassessing," said John Barr, Syncrude public affairs manager in Edmonton.

But while Syncrude was waiting for official clarification, its three other partners held an emergency meeting in New York Thursday and said they, too, are reassessing their position following Atlantic Richfield's move.

The three have requested a meeting with Alberta Premier Peter Lougheed to discuss the situation on Tuesday.

Lougheed wasted little time in bouncing the energy ball to Ottawa, saying in an interview Thursday that Atlantic Richfield's announcement puts pressure on the federal government to increase the price of Canadian crude oil, now at $6.50 a barrel.

A higher crude oil price would strengthen the viability of oil sands plants, particularly in light of a National Energy Board report predicting an oil shortage for Canada in about seven years, Lougheed said.

In Ottawa, federal Energy Minister Donald Mcdonald said Thursday the federal government is still willing to participate in development of the Alberta tar sands.

But he tossed the ball back to the province by saying any federal investment will require the approval of Alberta, which has opposed such plans.

Mcdoanald, noting the three other Syncrude partners were meeting in New York, said he wanted a report from their meeting before making detailed comment, "but I certainly wouldn't rule out federal investment in the project."

A hint of the reasons behind Atlantic Richfield's move came Thursday with acknowledgement by the U.S. government's Export-Import Bank that it has denied a loan to Atlantic Righfield to help buy equipment for the oil sands project.

Rations set for codeine

WASHINGTON (UPI) — Codeine, that popular reliever of toothaches, coughs and other ailments, will be rationed in the United States next year due to increasing worldwide demand for legal opium, Congress was warned Thursday.

Trade war 'our loss'

WASHINGTON (UPI) — Prime Minister Trudeau said Thursday Canada would lose a trade war with the United States "hands down," but he does not expect such a war to develop.

Trudeau said recent suggestions by some senators that the United States should retaliate against Canadian oil policy by restricting or taxing the transit of Canadian oil in U.S. pipelines would amount to "hijacking."

"Quite honestly, I did not take this too seriously . . . I don't think this is a serious threat. I think this may have been said as hyperbole," Trudeau said.

He told a news conference the major differences between the two countries involve beef and oil.

The prime minister said that in two meetings with President Ford Wednesday, the following subjects had been discussed:

- Diversification of Canadian trade away from the United States toward Japan and Europe "to enhance and preserve the Canadian identity." He said the president understood this desire.
- Canada's intention of increasing its defence budget by 11.2 per cent in the next fiscal year to maintain its ability to uphold commitments to the North Atlantic Treaty Organization.
- Canada was in general agreement with U.S. policies to cope with international oil problems, and "the difference is maybe a tactical one."
- He urged a return to the principles of the General Agreement on Tariffs and Trade to pursue "the course toward freer and freer international trade."

During the news conference Trudeau indicated for the first time that "it is pretty safe to assume the North American Air Defence Treaty will be renewed" next spring.

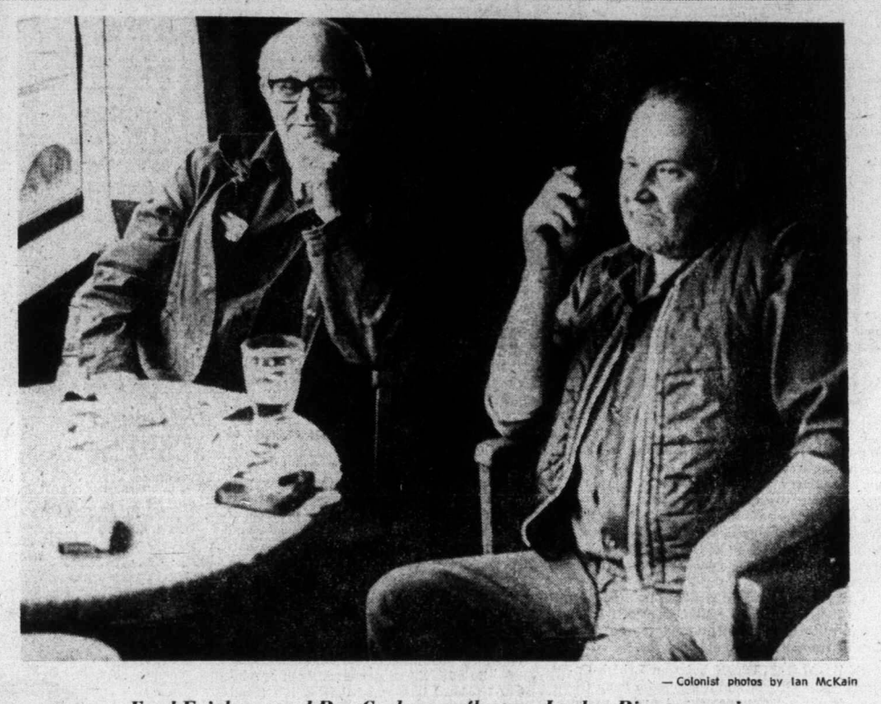

— Colonist photos by Ian McKain

Fred Erickson and Ray Carlson reflect on Jordan River recession

Jordan River: it takes bumps in stride

Life in up-and-down town

By JON FERRY
Colonist Reporter

Slumps, booms, loggers, miners, weekenders, surfers, hippies—Jordan River has absorbed them all.

And the resilience and friendship of Jordan River folk appear set to carry them through the latest round of dismal news that has hit this sea-tickled company hamlet.

In the middle of last month, Rayonier Canada Ltd. laid off 100 loggers from its Canadian Puget Sound division in the town because of poor market conditions for lumber.

Those laid off included about a dozen men living in Jordan River itself.

On Tuesday, Jordan River Mines, in deep financial trouble with its history-filled copper-producing operation, laid off 63 miners and mining support workers.

With the layoff of a further dozen inhabitants, the town found itself two-thirds unemployed.

Already belt-tightening is much in evidence at the village's general store, operated by mother-of-six Mrs. Maria Alberti who told the Colonist her sales are down 75 per cent.

Mrs. Alberti—who says her husband, a powderman at the mine, fears being laid off Monday — has noticed that some local families are doing without basic necessities such as milk.

And yet for a town reeling from acute attacks of unemployment there appears to be a noticeable lack of what Sooke regional director Ron Dumont calls a "real human cry" among the townsfolk.

"It's something they take in their stride," says Dumont of the logging layoffs. And as for the mine closing well, it has closed down "at least four times" during its 60-year-history, he explains.

Dumont thinks rural people are more accustomed to getting off the seat of their pants to meet the demands of an "imbalanced economy" than are city dwellers.

Another reason Jordan River families are better placed than, say, their counterparts in recession-hit Sooke, is that in the main it is a CPS company-owned town and rents are cheap.

Also its next biggest landlord just happens to be a rather remarkable 79-year-old who rents out deflationary-priced cabin accommodation on "The Hill."

Her tenants include about 10 of the laid-off men."

Continued on Page 20

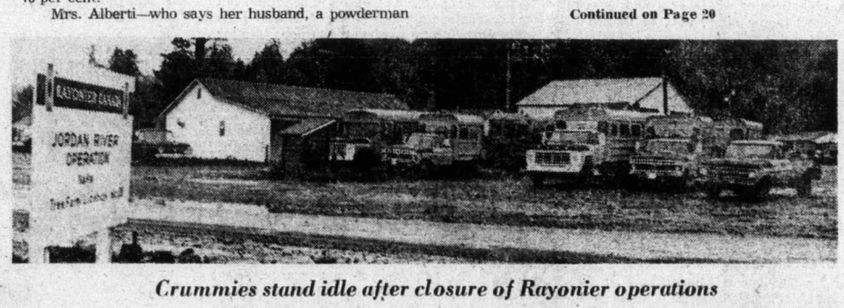

Crummies stand idle after closure of Rayonier operations

Nixon no longer needed at trial

WASHINGTON (UPI) — U.S. District Judge John Sirica ruled Thursday that former president Richard Nixon will not testify in any form at the Watergate cover-up trial because his testimony is "not essential" and would be viewed with suspicion.

Sirica ordered the trial of five former Nixon aides to proceed without interruption, meaning it will likely be completed by Christmas.

In summary, Sirica said the ailing Nixon's testimony would merely duplicate that available from other witnesses and would have to be viewed "with caution" since he has been declared an unindicted accomplice of the defendants.

He ruled out even the possibility that Nixon might be required to answer written questions in his home.

The decision overruled the request of defendants John Ehrlichman, H. R. Haldeman and John Mitchell that they at least be allowed to take Nixon's testimony by deposition at a court near his San Clemente, Calif., home.

Sirica thus lef tthe trial free to proceed with Ehrlichman's defence case.

Latins plan oil lockout

CARACAS (UPI) — The government Thursday published a draft bill that would deprive foreign companies of any future role in the exploration, extraction refining or marketing of Venezuelan oil, which fills eastern Canada's fuel needs.

Food firm set to lay off 250

PRINCE ALBERT (CP) — Between 200 and 250 persons are to be laid off at the Burns Foods Ltd. meat packing plant here next March, A. J. Childs of Calgary, the firm's president, announced.

Childs said the company will lose $500,000 on it operation in Prince Albert this year.

Airport roof caves in, killing 25

TEHRAN (AP) — The snow-laden roof of Tehran's newly-enlarged airport terminal caved in on the main lounge Thursday, and rescuers said they pulled as many as 25 bodies from the rubble.

There were conflicting reports about the number of confirmed dead.

Iran's civil aviation chief, Hushang Arbabi, gave the figure of 25 dead and said another 25 might still be buried under the tons of concrete and steel.

Almost all the dead were believed to be Iranians, but airport sources said one was a German national.

Eight inches of snow had fallen on the 300-square-yard roof before it gave away. The disaster happened so swiftly the victims scarcely had a chance to scream.

"Get my child out of there," yelled one woman survivor.

"Was it an earthquake?" a bewildered policeman asked.

"My three children, my children," wailed a 60-year-old man.

A reporter said about 30 injured survivors staggered out of the rubble of concrete and steel, blood streaming from their faces.

Authorities sealed off the airport and began digging for the victims as heavy snow continued to fall. Hands and legs stuck out of the wreckage.

As workers toiled to remove the bodies, welders attacked the 34-inch steel beams with acetylene torches and tractors pulled huge slabs of broken concrete clear.

Scores of weeping relatives and friends of the victims were ordered away by police, and some news photographers were clubbed because they continued taking pictures.

All international flights to and from Tehran had been cancelled because of the snowfall, so the terminal was not as crowded as usual.

Index

Blacks map unified Rhodesian front
—Page 3

Background	5
Bridge	29
Classified	27-37
Comics	26
Crossword	30
Entertainment	16, 17
Family	22-24
Finance	8-10
King Winterfish	7
Marine Calendar	6
Names in the News	39
Provincial Court	38
Sport	12-15
Television	28

They got help last year, so now they help others

COLONIST 500 FUND

The thank-you note was only seven lines long but it told a lot.

After expressing gratitude "on behalf of my daughter and myself," to the many Victoria citizens and the Colonist "for their thoughtfulness," it went on to say, "I hope that some day soon I will be in the position to contribute to your Colonist 500 Fund."

That was last year. This year a small donation came to the fund. With it was a note.

"My daughter and I received help last year from the 500 Fund. Things are a little better this year and I find that I now can help somebody else," it said.

The mother wrote that the donation was not large but she knew that, small as it was, it would contribute to the fund that helped so many people.

"I know what it did for us last year at a time when things were going very badly for us. It gave us a good Christmas dinner. There was enough for a warm wool sweater for my daughter and one for myself and we also spent some of the money on oil for the kitchen stove which is the only heat in the house."

"I am glad," the letter ended, "that we can now pass along to someonee else in need a small contribution. With it goes a lot of love and understanding."

(Donation dropoff points and list of latest donations appears on Page 2.)

TV SET VICTIM

Canadien fan scores

Any hockey fan will recognize this situation — the game on TV is almost over and your team seems to have an unbeatable lead and the other guys suddenly come on strong and tie the score and you feel like throwing something at the TV set.

That happened Wednesday evening in the game on Channel 8 when Montreal Canadiens, playing at home, had a 4-1 lead on Boston Bruins with six minutes to go but blew it and Johnny Bucyk tied it up with 64 seconds left.

Most Canadiens fans, who are normally among the most rabid in hockey, simply seethed inwardly but Richard D'Arcy Martin, 1725 Denman, let it all bang out.

Trouble was that he was watching the game on the set in the bar of the Igraham hotel, 2915 Douglas, when he greeted Bucyk's goal by — as a police report put it — "picking up a small water pitcher and throwing it at the TV set."

The result was slight damage to the trim on the set. And the pitcher broke, with flying glass hitting Mrs. Isabelle Albert of Campbell River and causing a slight cut on her forehead.

Victoria police ended their report with: "Neither of these persons (the bar manager and Mrs. Albert) wished charges laid. Mr. Martin agreed to pay for the damage to the TV set."

ANDY CAPP

500 Fund dropoff points, latest donations

Donations to the Colonist 500 Fund may be brought in or mailed to the Colonist at 2621 Douglas Street or taken to Avis Rent-a-Car, Quadra and Pandora or 634 Humboldt Street.

Donations are also being received by P. R. Brown and Sons Ltd., 762 Fort; Homefinders Wall and Redekop, 577 Culduthel; Charman Pacific Realty Ltd., 608 Broughton; Bayshore Realty Ltd., 51 Fort; J. H. Whittome and Co. Ltd., 706 Fort; Swinerton Stewart Clark Ltd., 1318 Blanchard; Rithet Agencies Ltd., 714 Fort; Brown Bros. Agencies Ltd., 1121 Blanshard; Western Homes Ltd., 817 Fort; Alltown Realty Ltd., 3750 Shelbourne; British American Realty Ltd., 947 Fort and Whyte and Gower Oak Bay Properties Ltd., 2227 Oak Bay.

Latest donations:

Carried forward	$8,814.66
Anonymous	10.00
Anonymous	5.00
Anonymous	20.00
Mr. and Mrs. H. Horton	10.00
B.J.T.	10.00
Mrs. E. V. Giles	10.00
P.E.O. Sisterhood Chap. Y.	50.00
Anonymous	10.00
St. Mary's ACW Evening Branch	75.00
Anonymous	10.00
Loving memory of my Husband and Daughter	5.00
In memory of E.C.B.	22.00
E. L. Fielding	30.00
Mrs. J. A. Rowe	10.00
M.C.	10.00
Mrs. C. Ransford	5.00
Mrs. L. Pearl Oliver	5.00
Dr. and Mrs. J. F. Mercer	50.00
Anonymous	25.00
Anonymous	10.00
Anonymous	20.00
M.W.H.	10.00
A little something	3.00
G. S. Johnson	75.00
In memory of Marcus	25.00
In memory of Brownie and Falla	5.00
Anonymous	30.00
Anonymous	50.00
Anonymous	10.00
Dr. and Mrs. G. Moreau	15.00
D.G.P.	50.00
Iris M. Kersey	25.00
D. W. Stoneham	25.00
E. L. Ogilvie	25.00
J. S. Ogilvie	25.00
Anonymous	5.00
P. M. Ford	5.00
A. and K. Palmer	5.00
Anonymous	5.00
Mrs. Joan Smythe	10.00
S. B. & McDonald	10.00
Erin Ragan	10.00
Mrs. Edith M. Oliver	15.00
Anonymous	10.00
In memory of Elsa	35.00
R. and N.	5.00
F. A. J.	10.00
F. A. U.	10.00
Anonymous	10.00
R. H. B.	15.00
C. M. and T.	2.00
Anonymous	20.00
H. W. Corner	20.00
Harry Butters	5.00
N. and D.	2.00
E. L. E. and S. E. F.	10.00
Oak Bay chapter 42 O.E.S.	20.00
In memory of N.H.I.	5.00
M. Bennell	5.00
Anonymous	15.00
Anonymous	100.00
John and Grace	20.00
Bruce, Colin, Ross and Ian	25.00
Anonymous	2.00
Anonymous	15.00
Herbert W. Calcraft Agency	30.00
In memory of Sean and Paul	5.00
T.S.C.S.	5.00
A. and V.	100.00
Nellie Brake	5.00
Mark and David	10.00
Anonymous	5.00
F. M. Creery	5.00
Joseph Mergens	5.00
R. E. Wanless	10.00
Anonymous	10.00
A. L. Stevenson	5.00
C. Clark	10.00
Brendan and Florence Starkey	10.00
Robert T. Obee and Co.	25.00
Mrs. S. C. Kirby	5.00
	$10,305.66

gorde hunter

I AM PREPARED to weather the flak I know will be coming from various sources, from flag wavers, possibly some veterans' organizations and even from those who don't know all the words to Oh! Canada.

I will field the brickbats, turn the other cheek and, in general, refuse to be swayed by glorious, red, white and blue rhetoric. You see, I've come to the conclusion that it has become too damned costly for us in the western part of this land, to remain blindly devoted to the concept of Canada. In short, I am prepared to at least listen to divorce proceedings on the basis of two alternatives.

AN AMALGAMATION between British Columbia and Alberta and a secession from Ottawa-dominated Canada. Or — and I would think this to be the more logical switch — a secession of British Columbia, Alberta, Saskatchewan and Manitoba. We have a two-country concept now, why not legalize the thing and in the process, bring about two basic needs. A better say in government and a better use of our tax monies.

Before rushing to quill and vitriol, hear me out. At the present time British Columbia and Alberta are rated "have" provinces and our tax monies are used to pump up such "have not" areas as Quebec and the Maritimes. This comes under the heading of helping thy neighbor, which is all very noble and probably right.

YET SOMETHING is lost in translation when the "have not" province of Quebec, along with the "have" province of Ontario, can run the country as they see fit. They can dominate at the ballot box and Western Canadians really have precious little say in the matter. Even under redistribution, the imbalance not only remains, the imbalance becomes more of an imablance. British Columbia has 23 seats, would have 27 under proposed redistribution. But Ontario would go from 88 to 95, and the Commons as a whole would go from 264 to 280, and eventually to 310.

To start with, I feel the concept of a bigger House of Commons is retrogressive, expensive and unnecessary. Merely propagating the red tape jungle.

NOW YOU MAY or may not have read about a group known as the Independent Alberta Association. Anyway, it is being backed by some very important Albertans and their aims, objectives or whatever, could be easily transposed to the aims, etc., of British Columbians.

The list of grievances drawn up is not unreasonable.

They feel Western Canadians are dissatisfied with their virtual "colonial" status within Confederation and are convinced that despite lip service to the contrary, the federal government legislates, regulates and otherwise acts to provide very substantial economic advantages to an already favored Eastern Canada, primarily at the expense of the western provinces.

THEY SAY discriminatory freight rates have insured that Western Canadians will continue to be producers of raw materials only, therefore leaving us in the position of merely shipping jobs to Eastern Canada and the resulting prosperity, along with live cattle, grain, unprocessed oil and gas.

They point to the high tariffs and other trade barriers which have been imposed to protect eastern manufacturers and which increase our cost of living.

They feel many Western Canadians are alarmed by the implementation of socialist policies by all political parties at both provincial and federal levels and that such a trend will inevitably result in a loss of freedom for each individual and cause serious erosion of the rights of the individual. They claim socialism kills the initiative of young and old alike, and with its excessive bureaucratic administration makes the provision of government services ineffective, inefficient and expensive.

THEY CLAIM a strong resentment for the growing powers of civil servants and that intimidation of private individuals by government boards and employees is no longer uncommon.

Among their stated objectives is to have Alberta's position in Confederation improved by negotiation, but because the history of such attempts makes them skeptical as to their eventual success, they are reluctantly forced to consider independence for Alberta or Western Canada, as being a reasonable alternative.

I won't bore you with the economic feasibility study that has been done in regards to such separation, but they do know that it is a thoroughly workable idea.

THE MASSIVE bureaucracy of Ottawa literally eats up millions of our tax dollars. Bureaucracy does not contribute to the gross national product and therefore we lost productivity with every percentage increase of bureaucracy.

What would be so terribly devastating about a definitive split? What would be wrong with Western Canada becoming a fully independent nation, keeping in mind we have the necessary materials, resources or whatever, to insure equitable free trade between us and the country of Eastern Canada?

The concept of one Canada is beautiful, but under present arrangements, it is also pure altruism. By any yardstick you care to offer in evidence, we have not been getting the right end of the deal and the recent imposition of an oil export tax and oil price freeze should be examples enough of the status forced on us for the benefit of the east.

If you think it couldn't happen, buy yourself an up-to-date map of the world and see if you recognize the changes that have come about in the past decade.

Your good health

By G. C. Thosteson, M.D.

Dear Dr. Thosteson: I have heard that birthmarks may be cancerous and need to be removed. I have one which has remained the same color and size my whole life. I am 17. Should I see a doctor to have it checked? — **R. E.**

"Birthmark" is too indefinite since there are different kinds. Rarely do they become cancerous, and the usual reason for removal is for purposes of appearance. Next time you see your doctor, have him see it and decide whether removal is necessary, or whether you should see a dermatologist for further checking.

Dear Dr. Thosteson: Does watching television in the dark harm your eyes in any way? If so, how? — **S. P.**

It does not harm the eyes.

The Weather

DEC. 6, 1974

Cloudy with a few showers; winds light. Thursday's precipitation trace; sunshine nil. Recorded high and low at Victoria, 49 and 42. Today's forecast high and low, 50 and 40. Today's sunrise 7:49, sunset 4:19; moonrise 11:54 p.m., moonset 12:23 p.m. Saturday outlook: Cloudy and mild.

East coast of Vancouver Island — Cloudy with a few showers; winds light. Thursday's precipitation .11 inch. Recorded high and low at Nanaimo, 47 and 35. Forecast high and low, 50 and 40. Saturday outlook: Cloudy and mild.

West coast of Vancouver Island — Cloudy with showers; winds southeasterly 15 to 20. Forecast high and low at Tofino, 50 and 40. Saturday outlook: Cloudy and mild.

North Coast — Cloudy with showers; windy at times. Highs around 50; lows near 40. Saturday outlook: Rain by noon.

Extended Outlook, Sunday through Tuesday — Mostly cloudy with showers and rainy periods. Highs around 50, lows near 40.

READINGS

	Max	Min	Precip
St. John's	34	32	.24
Halifax	27	23	.01
Fredericton	21	10	—
Charlottetown	27	24	—
Montreal	25	4	—
Toronto	32	18	—
North Bay	31	14	—
Thunder Bay	30	25	Trace
Kenora	26	22	—
Winnipeg	32	24	—
Brandon	30	19	—
Churchill	0	—3	—
The Pas	25	18	—
Regina	41	23	—
Saskatoon	35	24	—
Prince Albert	32	21	—
North Battleford	33	19	—
Swift Current	44	33	—
Medicine Hat	51	32	—
Lethbridge	48	37	—
Calgary	46	33	—
Edmonton	39	15	—
Cranbrook	46	28	—
Castlegar	43	37	.01
Penticton	45	40	—
Salmon Arm	41	33	Trace
Vernon	43	32	—
Revelstoke	36	33	.14
Princeton	33	27	—
Vancouver	49	41	—
Prince Rupert	48	42	.35
Comox	47	37	.04
Prince George	40	34	.01
Kamloops	41	29	—
Dawson City	4	—3	—
Whitehorse	21	13	—
Fort St. John	5	1	.01
Yellowknife	1	—4	.36
Inuvik	—14	—27	—
Spokane	41	34	—
Portland	51	42	.01
San Francisco	56	44	—
Los Angeles	65	60	—
Las Vegas	60	41	.02
Chicago	42	24	—

TIDES AT VICTORIA HARBOR

	Time H.M.	Ht. Ft.	Time H.M.	Ht. Ft.	Time H.M.	Ht. Ft.	Time H.M.	Ht. Ft.
6	01.20	3.6	09.20	9.2	17.05	5.8	20.05	6.0
7	02.00	4.8	09.45	9.4	17.10	4.7	22.30	6.0
8	02.45	5.9	10.05	9.5	17.45	3.6		
9	03.00	7.0	04.00	7.0	10.45	9.7	18.25	2.8

TIDES AT FULFORD HARBOR

	Time H.M.	Ht. Ft.	Time H.M.	Ht. Ft.	Time H.M.	Ht. Ft.	Time H.M.	Ht. Ft.
6	02.55	4.3	10.55	12.1	17.55	5.9	22.50	7.7
7	03.50	5.9	11.15	11.9	18.40	4.7		
8	01.10	8.3	04.55	7.4	11.45	11.7	19.25	3.5
9	02.55	9.3	06.25	8.6	12.20	11.5	20.00	2.6

TIDES AT SOOKE HARBOR

	Time H.M.	Ht. Ft.	Time H.M.	Ht. Ft.	Time H.M.	Ht. Ft.	Time H.M.	Ht. Ft.
6	00.40	3.6	08.05	8.8	14.20	6.0	18.40	7.1
7	01.20	4.4	08.40	9.1	15.40	5.0	20.40	6.4
8	01.50	5.3	09.10	9.5	16.45	3.9	23.00	6.3
9	02.10	6.1	09.55	9.8	17.40	2.9		

Glorious and freezing.
The roads are treacherous and the side streets are barely passable in our home and native land.
Far, far better to have the extra traction and superior handling of front wheel drive.

(You're better off being pulled out of a skid than being pushed through one.)
Get high stability from low centre of gravity o'er ice, slush and snow.
And glowing hearts from constant flow heating.

A wise buy at under $3000.* Especially before blizzardy winter blows in.
The Honda Civic, O Canada.

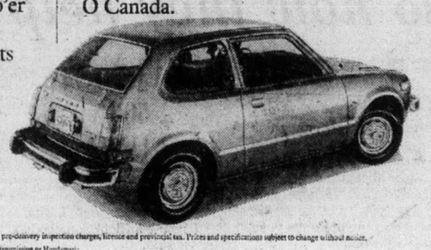

Honda Civic. The Automobile Re-thought.

*Price specifications based on manufacturer's suggested list price for two-door, 4-speed transmission Civic FOB Vancouver, Toronto and Montreal. Price does not include handling or pre-delivery inspection charges, license and provincial tax. Prices and specifications subject to change without notice. Honda Civic models include two door and two door hatchback, available with 4 speed standard transmission or Hondamatic.

HONDA CAR CENTRE 909 Yates Street **386-6707**

Dealer Licence No. D-8217 VICTORIA

No-certificate drivers get two weeks' grace

Two major changes in driver regulations were announced Thursday by different cabinet ministers.

Attorney-General Alex Macdonald said that effective immediately motorists apprehended without valid driver's certificates will be given 14 days to rectify matters before being prosecuted.

Transport Minister Robert Strachan announced that for the next several months graduates of driving schools will be issued a driver's licence without the customary driver's test.

Macdonald said that in addition to waiving driver certificate offences for 14 days, drivers already prosecuted and assessed 10 demerit points could apply to the Motor Vehicles Branch and have the points wiped from the record.

The "amnesty" applies only to the points, Macdonald said. The standard fine of $250 will not be refundable.

Macdonald said further problems will probably arise as the driver certificate program, introduced this year, is phased out. After next March, drivers will still require certificates but if they have five demerit points or less they will not have to pay the present $10 fee.

The attorney-general admitted that failure of the Insurance Corp. of B.C. computer to notify drivers that certificates were due had brought the change in prosecution methods.

He said it was understandable that many drivers would forget the renewal date was their birthday.

Strachan said the move to temporarily suspend driver tests for driving school graduates should end the backlog of people waiting for tests before being officially permitted to drive on the roads.

As a further step to eliminate the bottleneck, Strachan said staff would be increased.

The "no test for driver school graduates" program will last until April 1975.

WINNER OF the RCAF Association 800 (Pacific) Wing bursary of $250 is Warrant Officer First Class Thomas Lincoln, 18, of 89 (Pacific) Squadron, Royal Canadian Air Cadets. The son of Mr. and Mrs. Thomas Lincoln, 4040 Magdelin, he won his glider pilot's wings last year, the first local cadet to do so. He graduated this year as a power pilot. Lincoln is cadet commander of his squadron.

$30,000 for Howard

New job for ex-MP stirs enemies to fury

The appointment of Frank Howard, a former New Democratic MP, to a $30,000-a-year provincial government post touched off bitter opposition criticism Thursday.

Howard, defeated in Skeena riding the last federal election, has become a special consultant to the government on Indian affairs, effective Nov. 14.

Liberal leader David Anderson termed the appointment "blatant political patronage."

Social Credit leader William Bennett said he hoped the appointment was "the last disgusting act by this government this year."

And Scott Wallace said "here we go again, another job for one of the boys."

Howard, long interested in Indian affairs, will be responsible for providing answers to Indian problems including the controversial land claims.

Anderson said he didn't dispute Howard's expertise.

"But . . . there is no way you can shake the impression of blatant political patronage," Anderson said. "It wouldn't be so bad if he was being appointed to a vacant position. He isn't, he's had a job created for him."

Bennett said "this government is completely insensitive to the alarming unemployment picture in the province, but is still looking after its unemployed friends."

He added that the government appeared to have lost all sense of direction and proportion "and must be trying to end 1974 on the lowest possible note."

Wallace said he wasn't really surprised at the appointment.

"I think we've all known for some time that they'd find Howard a job," he said. "It was just a matter of where. It's pretty disgusting, especially at $30,910 a year. That's not bad for a politician sent into early retirement."

Howard said he hoped "no one would interpret the appointment as political patronage."

BCR workers ordered to lift Quesnel pickets

QUESNEL (CP) — Striking B.C. Railway workers here were ordered Thursday by the B.C. Labor Relations Board to remove their picket lines at Cariboo Pulp and Paper Ltd.

A spokesman for the Canadian Paperworkers Union, which represents Cariboo workers, said about 150 employees and truck drivers who refused to cross picket lines at 8 a.m. were back on the job when picikets were removed late Thursday.

The one-day protest was called by shopcraft workers to protest what they considered strike-breaking by Cariboo during an incident involving a rail tank car containing chemicals destined for the mill. Strikers said mill employees moved the car Tuesday from a point inside the picket lines to its own siding at the mill.

Cariboo manager William Bush agreed the car had been moved but said the action was a mistake and the car was returned almost immediately. He added that an apology was issued to the shopcraft unions.

Norm Farley, spokesman for the five unions on strike since Nov. 21 against the provincially-owned railway, said he was aware the car had been moved back to B.C. Rail property. He said the pickets were "to establish that B.C. Rail cars are 'hot.'"

The incident was similar to one Wednesday when the shopcrafts extended pickets around the B.C. Hydro industrial park in Prince George. More than 300 employees of about 20 firms did not cross the picket lines.

Six of the firms applied for a cease-and-desist order from the LRB, but the earliest available date for a hearing was today.

'Make unbelted drivers pay for hospital bill'

VANCOUVER (CP) — A system of social taxation should be imposed to encourage people to take better care of themselves, an economist told a Science Council of Canada seminar on health care Thursday.

Dr. W. T. Stanbury of the University of British Columbia commerce department said there should not be legislation forcing people to wear seat belts in cars.

If they are involved in an accident and were not wearing seat belts, however, they should be made to pay "75 per cent of the hospital costs that would otherwise have to be borne by the taxpayer," he said.

Marine Calendar

NAVY

Gatineau, Kootenay, Provider, Mackenzie, Qu'appelle — San Diego, returning Dec. 20.
Chignecto, Cowichan, Miramichi, Chaleur — Powell River, returning at 8 p.m. Dec. 10.

MARINE SCIENCES

Pandora 2 — Pat Bay.

COAST GUARD

Rider, Douglas — refit.
Vancouver — on Station Papa.
Camsell — Kyuquot patrol area.
Ready, Racer — Sandheads patrol area.

MERCHANT MARINE

Nanaimo — Primrose.
Port Alberni — Alisher Navoi.

UNBELIEVABLE
Low Price
PRINTS FROM SLIDES
25¢ each
(Regular Price 55c)
Except 110
Minimum 6
(Offer Expires Saturday, Dec. 7)
ELECTRIC eye ltd.
1006 Broad Street
Victoria, B.C., V8W 1Z9
386-0333

FAÍSCA
rosé wine
IMPORTED FROM PORTUGAL

Distributed by Melchers Distilleries Ltd

The Toy Shop
1834 OAK BAY
598-3832
Until CHRISTMAS
Open 10 to 5
Mon. to Sat.

EVERYONE HAS GOOD USED ARTICLES THEY NO LONGER USE

Turn them into Ready Christmas Cash with a Classified Advertisement
In The Victoria Times and Daily Colonist
386-2121
8 A.M. - 6 P.M.
And a Friendly Ad-viser Will Assist You With Your Ad.

PHILCO PHILCO PHILCO PHILCO
STOCK REDUCTION CONTINUES WITH PHILCO DAYS at MAIS
We must reduce our stock before inventory, so we are offering our entire line of Philco TV's and stereos at prices you just can't afford to miss. This is your once-in-a-lifetime opportunity to purchase a brand-name product at fantastic savings. Even greater savings for you if you bring us a trade of any kind.
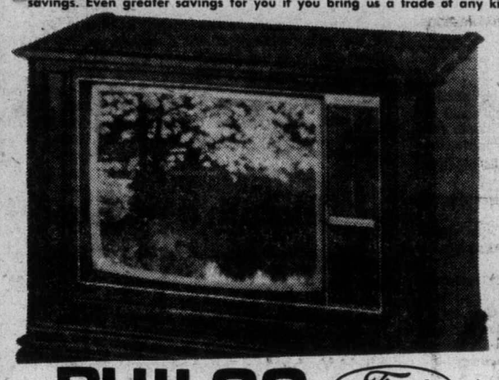
Treat yourself and your family . . .
To the ultimate in color TV viewing . . . this gorgeous set's true-as-life view and magnificent cabinet design is matched with equal sound reproduction. Four hi-fi speakers.
569.95 with approved trade
PHILCO Ford
Valencia 26C 452
Mediterranean styled cabinet with solid state modular chassis and 26" Philco Matrix 11 picture tube.
1099.95 with approved trade
Madrid 26C 450
Another impressive credenza in the Mediterranean influence. Solid state chassis in 14 separate functioning modules. 26" picture tube.
999.95 with approved trade
Farnborough 20C 422
Contemporary style in a full 20" screen. 100% solid state Memory-Matic pre-set fine tuning.
579.95 with approved trade
OUTSTANDING STEREO SAVINGS!
Cabinet Stereo
Compact credenza style with pecan finish. Beautifully appointed cabinet in to-the-floor styling.
389.95 with approved trade
Modular 111
An ultra modern sound centre on a pedestal. All of the stereo functions built into command console, including an 8-track tape player. White or walnut finish.
219.95 with approved trade
Linea
A very unusual shape in rich walnut veneer finish with black and white accents. AM/FM and FM stereo of solid state power.
349.95 with approved trade
WIN A $30 FOOD HAMPER
Your Own Selection (One each week)
Courtesy:
WELLBURN'S FOOD MARKET
3 blocks south of Mais Furniture
LAST WEEK'S WINNER:
Miss Jugdish Mann
3988 Larchwood
"Remember . . . IF IT'S NOT FROM MAIS YOU MAY HAVE PAID TOO MUCH"
Mais
FURNITURE and APPLIANCES
1821 Cook Open Fri. 'til 9 385-2435
PHILCO PHILCO PHILCO PHILCO

RESULTS . . . speak for themselves!
LAURENTIAN 2-door hardtop, V8, automatic, power steering, power brakes, radio. —$3495—
PETER POLLEN FORD SALES LTD. 1060 Yates 384-11 Dealer Lic. D-6820
PHIL MERRITT MOTORS 9732 5th ST. SIDNEY 656-5551

This was Paul's Ad.
Paul Martin
Paul ordered his advertisement to appear under "Cars for Sale" in the classified section of the Victoria Times and The Daily Colonist. It was ordered for three days, but after two, Paul had sold his Volkswagen, so he cancelled the ad by phoning our office. All the ad cost Paul was $3.12.
You can get in on a fast acting Classified Ad.
Call 386-2121 today
where a friendly ad-viser is ready to help you word your ad from 8 a.m.-6 p.m. Monday thru Saturday
PLUMLEY
THE PEOPLE'S MARKET PLACE

CAHA opposes drafting "exceptional" juniors

TORONTO (CP) — It may not be in the interests of the World Hockey Association, but the Canadian Amateur Hockey Association is entirely opposed to the pros drafting "exceptional" junior hockey players—those under 20 years of age.

CAHA executive director Gordon Juckes says he is "optimistically hoping that such a draft will not be in effect next year."

The WHA started the bidding war for junior players two years ago when it drafted underage players, decimating in particular Toronto Marlboros of the Ontario Hockey Association Major Junior A series.

As of last year, an agreement between the CAHA, WHA and National Hockey League, allows the two pro circuits to select 18-year-old players with "exceptional" talent in the first and second rounds of their respective drafts.

Until last June, junior players could be drafted only after their graduate year.

"There is no doubt we made a bad mistake at the time that could prove disastrous by diluting the quality of junior hockey," Juckes claimed this week. "I guess it would be easy enough to cover ourselves and let this disastrous move continue, but it wouldn't be right."

Under the old system the NHL teams would pay $20,000 to the junior clubs for each junior drafted in the top 50 they were able to sign. The clubs would also be paid for subsequent junior draft choices on a graduated scale.

However, with the WHA raiding previously fertile territory and not providing any financial remuneration to the clubs, the NHL withdrew from its support of the CAHA.

Under the current agreement, the NHL and WHA have agreed to pay the amateur body $20,000 for each of the first 50 drafted players they are able to sign, $15,000 for signing players among the next 40 drafted and $10,000 for the subsequent 30.

In addition, each exceptional player drafted and signed means an additional $20,000 assessment.

Juckes says he would accept modifications to the current agreement as a "better-than-nothing answer" to the problem.

"Actually, at the time of the original proposal, we wanted modifications. I suggested that exceptional underage players be taken in the first round, but the owners wouldn't buy it.

"As a result, you've got all these so-called exceptional youngsters in the press boxes and minor leagues."

But while Juckes is trying to work out an alternative to the current crisis, WHA president Dennis Murphy has his reservations on lifting the rule altogether.

"We've got a committee headed by Jim Pattison (Vancouver Blazers) and Ben Hatskin (WHA trustee) looking into this," says Murphy. "We might accept modified porposals, but I think we'd look twice at totally rescinding the underage ruling.

"Until this year we were getting bombed in the drafts. This year we did very well. I can't see going back to getting bombed. We'll be exploring all facets of the question."

And while the WHA is looking after its interests, the federal government also has shown concern.

Health minister Marc Lalonde, under whose department falls sport in Canada, has appointed a committee headed by Bob Giroux, executive director of Sport Canada, to look at the situation.

"We are reviewing the entire pro-am agreement," says Giroux.

"What we are trying to do is act like a catalyst and bring the parties together.

"Mr. Lalonde is of the opinion that something must be done, so we are getting together to work out an amicable solution."

Juckes isn't hopeful of a return to the old ways.

"There has been talk in legal circles that you can't destroy the right of a person to make a proper living," said the CAHA official. "There is some talk the legislation in the United States might not allow it . . .

"I'd actually accept some sort of modification, whereas if an exceptional player were drafted and the professional team that drafted him is unable to sign him, he becomes a free agent.

"Only then will the owners think twice about taking a chance on drafting underage."

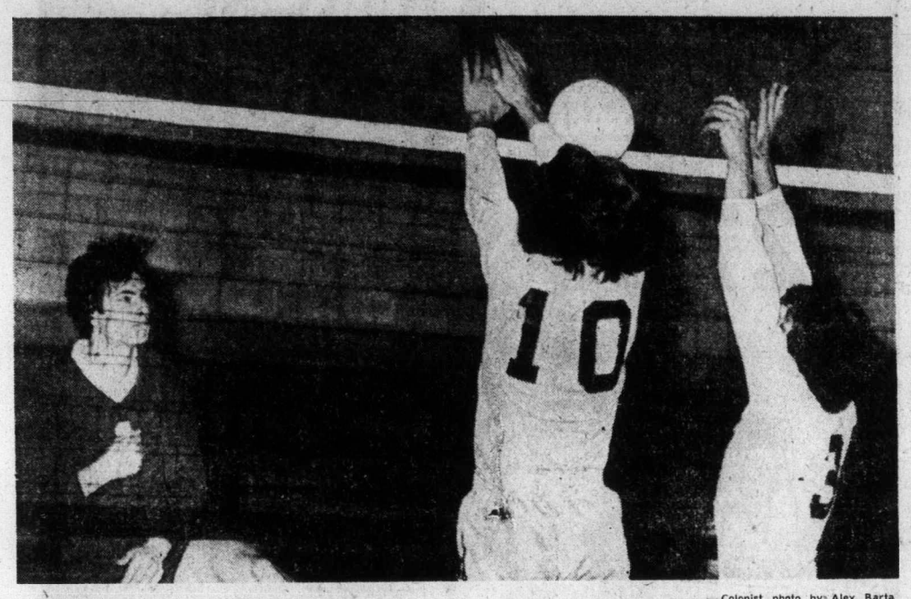

— Colonist photo by Alex Barta

BLASTING BALL, Revelstoke's Mike Kikura scores point against Victoria High in provincial high school boys' volleyball championships Thursday at Mt. Douglas. Ken Wiens (10) and Bob McKeachie (3) attempted to block the drive.

Visiting teams dominate opening volleyball play

Interior and Northern teams dominated play in the first day of the B.C. high-school boys' volleyball championship Thursday at Mt. Douglas.

Vernon, Prince Rupert, Prince George of "A" division and Kamloops of the "B" division, were the only undefeated teams after the first 60 games in the 18-team tournament.

All four teams had 6-0 records, while favored Revelstoke, the defending champion, was 4-2 after splitting its two matches with Queen Elizabeth of Surrey, 17-15, 13-15 and Victoria, 15-3, 9-15.

Vic High was the only Island team in the top three of either division. It was tied for second in Division "B" with a 4-2 record, while Esquimalt was 3-3.

In Division "A", Mt. Douglas was in fifth place at 3-3 and Courtenay was last with only one victory in eight games.

Vernon, a finalist last year, was expected to be strong this year and so were Prince Rupert and Prince George, but Kamloops, which was third in the Interior playoffs, was an opening-day surprise.

Vernon won its matches with ease, giving up seven points or fewer in each.

Round-robin play resumes today at 9 a.m. and runs through to 6:10 p.m.

There will be more round-robin play from 9 a.m. to 3:40 p.m. Saturday, followed by the quarter-finals (6 p.m.), semi-finals (7:30) and finals (9 p.m.).

Division "A"	
Vernon	6-0
Prince Rupert	6-0
Prince George	6-0
Mission	4-2
Mt. Douglas	3-3
Sparwood	2-6
Ogden (100-Mile House)	1-5
Carson Graham (Vancouver)	1-7
Courtenay	1-7
Division "B"	
Kamloops	6-0
Victoria	4-2
Revelstoke	4-2
J. L. Crowe (Trail)	4-4
Queen Elizabeth (Surrey)	4-4
Esquimalt	3-3
South Delta	2-4
Mackenzie	2-6
Templeton (Vancouver)	1-5

Gotta wins World Bowl

BIRMINGHAM (CP-AP) — Coach Jack Gotta won his second league football title in as many years Thursday night when his Birmingham Americans defeated Florida Blazers 22-21 in the World Football League's World Bowl championship match.

Gotta, who last year directed Ottawa Roughriders to the Canadian Football League Grey Cup title, saw his Americans, led by former CFL quarterback George Mira, score three touchdowns in the second and third quarters and then withstand a fourth-quarter Florida rally.

The margin of victory was a three-yard run by Birmingham rookie quarterback Matthew Reed which produced the game's only point after touchdown.

The WFL, with an uncertain future attracted 32,376 to Birmingham's 70,000-seat Legion Field for its first championship game. The first championship game of the old American Football League 14 years ago, drew 32,183.

Mira, who came here from the CFL Montreal Alouettes, was in complete control throughout the middle of the game, as he alternated four running backs and twice hit tight end Bob Brown with crucial passes in the three Americans' scoring drives.

But it almost faded away in the face of the last-gasp Florida rally.

Sport today

VOLLEYBALL

9 a.m. — Continuation of 18-team B.C. high school boys' championship tournament, Mt. Douglas High School.

BASKETBALL

7 and 8:30 p.m. — Panther high school boys' exhibition tournament, Parkland Panthers, Dunsmuir Demons and St. Patrick's and Cariboo Hill of Vancouver, Parkland School.

7 and 8:30 p.m. — Tomahawk boys' high school exhibition tournament, Belmont Braves, Mt. Douglas Rams, Mission and Killarney of Vancouver, Belmont High School.

7 and 8:30 p.m. — Tomahawk boys' high school exhibition tournament, Belmont Braves, Mt. Douglas Rams, Mission and Killarney of Vancouver, Belmont School.

8 p.m. — High School boys' exhibition, Spectrum vs. Magee of Vancouver, Spectrum Community School.

BADMINTON

8 p.m. — Start of Racquet Club open tournament, Racquet Club, Cordova Bay, Brentwood and Claremont High school courts.

HOCKEY

8 p.m. — Vancouver Island League: CFB Esquimalt vs. UVic Vikings, Esquimalt Sports Centre.

8:30 p.m. — South Island Big Six League: Cowichan Lakers vs. Stockers North Americans, Lake Cowichan Arena.

The Original Knight
SOLUNAR TABLES
When To Fish Or Hunt

According to the Solunar Tables calculated for this area, the best times for hunting and fishing for the next 48 hours will be as follows (Times shown are Pacific Standard Times):

Minor	Major	Minor	Major
A.M.		P.M.	
TODAY			
10:45	5:00	11:10	5:25
TOMORROW			
11:40	5:45	11:55	6:10

Minor periods, shorter in duration, light type.
Major periods, lasting 1½ to 2 hours, dark type.

Veteran netminder signed by Canucks

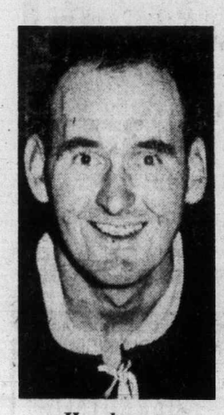

Henderson
. . . ex-Maple Leaf

VANCOUVER — Veteran goalkeeper John Henderson has been signed to a five-game trial by Vancouver Canucks of the National Hockey League.

44 games in the 1954-55 and one game in the 1955-56 season with Boston Bruins and spent the 1965-66 season with the Victoria Maple Leafs of the Western Hockey League, will be sent to Seattle Totems of the Central Hockey League, the Canucks' farm team.

Henderson will join Dan Brady for a Saturday game against Oklahamo City while Bruce Bullock goes with the Canucks for a Sunday game in Detroit.

The Canucks plan to use Gary Smith in goal Friday against the Visiting Atlanta Flames and give him a weekend off.

General - manager and coach Phil Maloney will start either Ken Lockett, Smith's backup this season, or Bullock on Sunday.

Henderson has been playing the last few seasons in an intermediate league on the lower mainland.

Esquimalt pads lead

	P	W	L	T	F	A	Pts
Esquimalt	18	13	4	1	87	51	27
Victoria	19	9	6	2	87	61	20
Juan de Fuca	16	6	5	5	78	66	17
Saanich	17	7	9	1	78	78	15
Lke Cowichan	13	4	9	0	46	82	8
Fuller Lake	17	2	12	3	58	114	7

Kerry Brewster scored three goals and Bill Pearce made 31 saves as Esquimalt Buccaneers defeated Fuller Lake Flyers, 8-2, in a South Island Junior "B" Hockey League game Thursday at Esquimalt Sports Centre.

Gary Becktold, Don O'Connell, Kevin Kennedy, Terry Parsons, and Paul McDonald scored singles for Esquimalt, and Terry Puska and Greg Chadwick replied for the Flyers.

French Connection clicks as Sabres overwhelm Caps

Buffalo Sabres' French Connection line went on the rampage Thursday night.

Centre Gilbert Perreault scored three goals and picked up an assist, left-winger Richard Martin had three assists and right-winger Rene Robert had a goal and two assists in a 9-2 romp over visiting Washington Capitals.

The big night gave Perreault 19 goals and 27 assists for the season and moved him into the lead in the National Hockep League scoring race by one point over Bobby Orr, who picked up two assists in Boston Bruins' 6-4 defeat by Detroit Red Wings.

Orr leads in assists with 30 while Bruins' Phil Esposito, third with 42 points and gunning for his fifth straight scoring title, leads in goals with 21.

All three Buffalo players have 19 goals and the line has a total of 126 points.

Perreault, the Sabres' first choice in the amateur draft in 1970, started the rout with the first two goals of the game and his third goal of the game, in the second period, boosted the lead to 6-0.

The victory extended Buffalo's win streak to three games and an unbeaten skein to 10 games.

Another centre born in Quebec, Marcel Dionne, also scored three goals Thursday.

Dionne scored once in each period and his final goal killed a furious last-period rally by the Bruins.

Down by four goals entering the third period, the Bruins battled to within one goal after Johnny Bucyk, Don Marcotte and Dave Forbes scored. Bruins, who are now on a winless string of three games, pressed hard for the equalizer but Dionne scored from a scramble at 18:32 to drop the losers 14 points behind the front-running Sabres in the Adams Division.

Also picking up some ground on the second place club in the Patrick Division was Philadelphia Flyers, who edged visiting Chicago Black Hawks, 3-2, to move four points ahead of idle Atlanta Flames.

The game featured outstanding goalkeeping by Tony Esposito of the Hawks and Bernie Parent of the Flyers.

In the only other game Thursday, New York Islanders salvaged a 3-3 tie with Toronto Maple Leafs at Uniondale, N.Y., on a power play goal by Ralph Stewart with nine seconds on the clock.

The game featured the first goals of the season for Leafs' Norm Ullman and Gary Sabourin.

NORRIS DIVISION

	P	W	L	T	F	A	Pts.
Los Angeles	24	13	2	9	74	39	35
Montreal	27	13	6	8	115	83	34
Pittsburgh	24	9	11	4	95	90	22
Detroit	24	8	14	2	69	102	18
Washington	26	2	21	3	59	139	7

ADAMS DIVISION

	P	W	L	T	F	A	Pts.
Buffalo	28	20	4	4	135	90	44
Boston	25	12	7	6	107	79	30
Toronto	24	6	13	5	81	101	17

PATRICK DIVISION

	P	W	L	T	F	A	Pts.
Philadelphia	25	16	6	3	94	57	35
Atlanta	27	13	9	5	73	69	31
NY Rangers	24	11	8	5	91	72	27
NY Islanders	25	9	8	8	85	72	26

SMYTHE DIVISION

	P	W	L	T	F	A	Pts.
Vancouver	26	16	6	4	100	71	36
Chicago	24	11	10	3	85	59	25
Minnesota	26	9	13	4	75	100	22
St. Louis	24	8	11	5	76	88	21
Kansas City	24	4	19	1	58	110	9

Next games: Tonight — Atlanta at Vancouver, Philadelphia at Kansas City, Minnesota at California.

★ ★ ★

WASHINGTON 2, BUFFALO 9

First Period
1. Buffalo, Perreault (17) (Martin, Robert) 9:56.
2. Buffalo, Perreault (18) (Martin, Lorentz) 13:57.
3. Buffalo, Spencer (7) (Lorentz, Dudley) 17:22.
Penalties — Ramsay (B) 7:26; Perreault (B) 11:29; Mohns (W) 13:37; Spencer (B) 14:14; Mikkelson (W) and Luce (B) 20:00.

Second Period
4. Buffalo, Dudley (10) (Hait, Lorentz) 5:02.
5. Buffalo, Luce (14) (Ramsay) 6:43.
Buffalo, Perreault (19) (Lorentz Robert) 14:34.
7. Washington, Nicholson (1) 17:59.
Penalties — Carrier (B) 11:08; Brooks (W) 13:21.

Third Period
8. Bufalo, Lorentz (4) (Hait, Ramsay) 8:05.
9. Buffalo, Gare (11) (Ramsay, Luce) 11:02.
10. Washington, Nicholson (2) (Mohns, Williams) 13:54.
11. Buffalo, Robert (19) (Perreault, Martin) 14:27.
Penalties — none.
Stops:

Adams (W)	8	8	20	— 36
Bromley (B)	5	5	4	— 14

Attendance 15,863.

CHICAGO 2, PHILADELPHIA 3

First Period
1. Philadelphia, Jim Watson (6) (Kindrachuk, Lonsberry) 4:05.
Penalties — Esposito (C) 2:03; Dupont (P) 14:46; Kindrachuk (P) 18:50.

Second Period
2. Philadelphia, Macleish (9) 15:36.
3. Chicago, Rota (11) (Russell) 17:35.
Penalties — Russell (C) and Schultz (P) (majors) 8:26; Van Impre (P) 9:45.

Third Period
4. Philadelphia, Leach (10) (Barber) 16:41.
5. Chicago, Marks (3) (Mikita) 17:13.
Penalties — Pappin (C) 3:13; Mikita (C) and Van Impe (P) 18:06.
Stops:

Esposito (C)	9	13	9	— 31
Parent (P)	14	8	8	— 30

Attendance 17,007.

DETROIT 6, BOSTON 4

First Period
1. Detroit, Dionne (11) (Danny Grant, Charron) 8:08.
2. Detroit, Anderson (2) (Nowak, Stewart) 8:47.
3. Detroit, Roberts (3) (Danny Grant, Dionne) 13:08.
Penalties — Watson (D), Hodge (B) 6:49; Sims (B) 12:38; Vadnais (B) 15:52.

Second Period
4. Detroit, Dionne (12) (Salavaara) 8:34.
5. Boston, Schmautz (4) (Edestrand, Esposito) 13:08.
6. Detroit, Anderson (3) 19:20.
Penalties — Hodge (B) 3:30; G. Bergman (D) 5:03; Vadnais (B), Nowak (D), Hamel (D) majors, Anderson (D) minor, Watson (D) game misconduct, O'Reilly (B) major and Forbes (B) double minor 9:23; Dionne (D) 11:21.

Third Period
7. Boston, Bucyk (7) (Schmautz, Orr) 0:35.
8. Boston, Marcotte (10) (Sheppard, Orr) 9:29.
9. Boston, Forbes (9) (Savard) 16:23.
10. Detroit, Dionne (13) (Redmond, G. Bergman) 18:32.
Penalties — Nowak (D), Stewart (D) misconduct 5:58.
Shots stopped by:

Doug Grant (D)	13	12	13	— 38
Gilbert (B)	8	3	4	— 15

Attendance: 14,603.

TORONTO 3, NEW YORK ISLANDERS 3

First Period
1. Toronto, Ullman (1) (Sabourin, Ellis) 19:50.
Penalties — Rombough (NY) 3:45; St. Laurent (NY) 14:11; D. Potvin (NY) 14:24; Alexander (T) 15:27.

Second Period
2. New York, MacMillan (11) (J. Potvin, D. Potvin) 13:01.
Penalties — St Laurent (NY) 9:38; Alexander (T) 10:57.

Third Period
3. Toronto, Flett (8) (Keon) 4:18.
4. Toronto, Sabourin (1) (Ellis, McKenny) 12:41.
5. New York, Fortier (5) 12:53.
6. New York, Stewark (10) (Westfall, MacMillan) 19:51.
Penalties — Harris (NY) 11:56; McKenny (T) 18:57.
Shots stopped by:

Wilson (T)	7	7	4	— 18
B. Smith (NY)	7	4	7	— 18

Attendance: 12,243.

Cougar winger victim of mistaken identity

By STAN COOPER

There's something Don Cairns would like to make perfectly clear.

The hardshooting left-winger with Victoria Cougars is not the son of Doug Cairns, who captained the Western Hockey League's Calgary Stampeders during the 1950s.

"I don't know where the story started," Don said this week, "but I think it was when I scored my first Western Canada Hockey League goal, in my home town of Calgary."

Don's parents were at the Stampede Corral and his father, Gordie, was following the game on a transistor radio when the Centennial broadcaster (former Cougar general manager Eric Bishop) remarked that the goal had been scored by the son of "former Calgary great Doug Cairns."

"Dad just about swallowed the radio," Don added.

The only connection between the two elder Cairns was that they served on the same ship during service with the Canadian navy.

Since the Oct. 12 game, the husky 19-year-old has emerged as one of the hottest shooters in the league, counting 14 goals including five in his last four outings.

That's an achievement of note for a player who was told he'd never make it in the WCHL.

Cairns played his minor hockey in Calgary but was informed he wasn't a good enough skater to merit consideration by the Centennials. He had an offer from Medicine Hat Tigers but declined as he was applying for scholarships at Notre Dame University (the Fighting Irish) and North Dakota U.

Cairns

But the scholarships didn't materialize and Cairns, who had been placed on the Cougar negotiation list last season, contacted the Cats and learned of a spring training camp being held at Wetaskiwin, Alta.

He attended the week-long session and impressed coach Pat Ginnell with his size and aggressiveness and was one of 12 players brought here for the main training camp in September.

Cairns was teamed with Greg Miazga and Curt Fraser, also WCHL rookies, for the first 26 games and has worked with Miazga and Rick Peter for the past two weeks.

Don is well ahead of the 30-goal pace he set last season with Calgary Canucks of the Alberta Junior Hockey League and he's set 30 goals and 60 points as his target this campaign.

He has ambitions to play professionally but he won't be too disappointed if he doesn't make it.

"I'd like to go to college, somewhere where I can play hockey, and study to be a hockey- and study to be a physical education teacher. But right now, I'm giving my best for the Cougars because they game me the opportunity to play here."

Cairns and the Cougars will be in action here Saturday when Winnipeg Clubs make their first appearance of the season at Memorial Arena.

Cougars travel to Kamloops, Sunday, and meet the Clubs here Tuesday before leaving on a long road trip.

Cats trade goalkeeper

Victoria Cougars and Lethbridge Broncos made their second Western Canada Hockey League trade in four weeks, Thursday, when goalkeeper Glen Anweiler, 19, was sent to the Alberta club on a trial basis.

If Anweiler, who was backup goalkeeper here last season and was with Nanaimo Clippers of the B.C. Junior Hockey League this campaign, makes the Broncos, Cougars will receive a player to be named later.

Last month, defenceman Wade Smith was traded to Lethbridge for two players, also to be named later.

In league play Thursday, Medicine Hat Tigers moved to within 12 points of the front-running Cougars in the Western Division with an 8-4 win over Flin Flon Bombers.

Don Murdoch (3), Tom Bast (2), Gary Vaughn, Greg Carroll and Jim Bertam scored for the hometown Tigers and Bob Watson, Blair Davidson, Rich Gosselin and Mark Davidson scored for the Bombers.

Stags improve but not at gate

Detroit is the wrong place for the World.

World Team Tennis, World Football and World Hockey that is.

The tennis (Detroit Loves) and football (Detroit Wheels) have already closed shop and the hockey team (Michigan Stags) is showing signs of collapse.

Stags picked up their seventh win of the season and second in a row, Thursday, defeating San Diego Mariners, 5-3, but only 1620 fans were on hand for the World Hockey Association game in Detroit.

The WHA is overseeing the Stags' payroll, which was met on the last pay day, Dec. 1, but there is some doubt about the next pay day in three weeks.

Bud Poile, league vice-president, was in Detroit Thursday and wasn't optimistic about the Michigan franchises chances.

The Stags, which averaged 5300 fans per game as the Sharks in Los Angeles last season, have been drawing less than 2000 fans per game and have averaged only 1500 in their last two outings.

Scorers:

NEW ENGLAND (1) — Bob Charlebois. QUEBEC (9) — Real Cloutier 2, Serge Bernier 2, Francois Lacombe, J. C. Tremblay, Michel Rouleau, Pierre Guite, Renald Leclerc. Attendance: 6653.

SAN DIEGO (3) — Wayne Rivers 2, Kevin Morrison. MICHIGAN (5) — Jerry Zrymiak, Marc Tardif, Gary Veneruzzo, Jean Paul LeBlanc, Danny Gruen. Attendance: 1620.

CHICAGO (5) — Francois Rochon, Bob Liddington, Pete Mara, Gary MacGregor, Jan Popiel. INDIANAPOLIS (3) — Bob Sicinski, Jimmy Johnson, Bob Whitlock. Attendance: 7623.

VANCOUVER ISLAND HOCKEY LEAGUE
CFB ESQUIMALT
vs.
UVIC VIKINGS
Esquimalt Sports Centre, Tonight at 8
Admission: Adults $1, OAP and Students 75¢, Children 50¢

'In sympathy . . .'

1,100 workers walk out at Harmac

A total of 1,100 workers at MacMillan Bloedel's Harmac Pulp Mill walked off the job Thursday night, in a dispute over the use of tags on boxes supplying currents to electrical equipment being repaired.

Bruce Tunstall, vice-president of the Pulp and Paper Woodworkers of Canada, local 8, said the mill was closed in sympathy for about 200 maintenace and day shift workers, who set up an information picket outside the plant Thursday afternoon.

"The company had suspended people Thursday morning for refusing to work without padlocks," Tunstall said. "So the people of Harmac have withdrawn their services until the plant is safe to work in."

Tunstall said the maintenance workers insist the use of tags is unsafe and they want the pulp industry to follow other industries in the use of padlocks.

"Workers' lives are in jeopardy," he said.

He said during the last seven months there have been incidents involving removal of tags while men continued to work on equipment.

He said padlocks were disallowed after consultation between company representatives and the Worker's Compensation Board earlier this fall. Late in November the union began padlocking rather than tagging, but orders were issued to have the padlocks removed and to continue using tags.

Tunstall said men have been suspended for either refusing to work on tagged equipment or refusing to remove padlocks.

Tunstall said they are prepared to go back to work the minute padlocks can be used.

Drug case stay entered

NANAIMO — Five persons charged in a roundup of suspected drug traffickers three weeks ago, had charges against them stayed in provincial court Thursday.

The five, Fransiscus Spreeuw, Richard Phillips and Michael Nickle, all of Powell River, Charmaine Gay Lazarre of Nanaimo and Dawn Louise Welde both of Powell River, had been charged after police raided a house in which they found 400 capsules of LSD. The five were also charged with possession of the drug for the purpose of trafficking.

Special crown prosecutor James Taylor was successful in his bid before Judge Stanley Wardill in obtaining the stay of proceedings.

A police spokesman said after the court appearance that they could not prove ownership of the drug among the five defendants and, therefore, the stay was entered.

Five others arrested at the same time still face charges of conspiracy to traffic in heroin. They are Stanley Wayne Cross of Ladysmith, Lee Sheppe of Cedar. Thomas McIntosh Thomson of Cedar and Wayne Terry Rogers and Raymond Stad of Vancouver.

Survival 'amazes' officer

NANAIMO — A police traffic officer said Thursday he was amazed that the driver of a car involved in a collision early the same day was still alive.

Cpl. Luke Mulder was commenting on an accident six miles south of the city in which a car collided with a logging truck, then rolled over several times.

Mulder said it appeared the car struck the left rear tire of the truck and flipped end over end.

Mulder said wreckage of the care was scattered for nearly a quarter of a mile along the highway. The car came to rest in a ditch after striking a rock bluff on the side of the highway.

The driver of the car, William Frederick Helsdon, 23, of Cumberland, suffered injuries to one of his arms and his head. Mulder said Helsdon was thrown out of the car as it rolled over.

One tire of the car was found more than 50 feet off the highway.

The truck driver, Gordon Barr of Nanaimo, was not injured. The only damage to the truck was a flat tire.

Investigation by RCMP is continuing.

B.C. ferries will stay dry

Transport Minister Robert Strachan says liquor ill not be served aboard B.C. ferries. He said the government regards the ferry service as part of the highway system and does not feel liquor service would be right.

Driving poor in safe week

NANAIMO — Safe Driving Week is proving to be anything but that in the Nanaimo area this year, according to statistics from RCMP Thursday.

Cpl. Luke Mulder of the traffic division, said that during the first four days of the Week in 1973, there were 14 accidents, one of them involving injuries.

This year, there were 19 accidents and two persons were injured during the same period.

Safe Driving Week ends Saturday.

Mulder said the regular Christmas and New Years holdiay road checks will begin in the Nanaimo area toward the end of next week.

The main purpose of the checks, he said, is to prevent accidents by, first, catching impaired drivers before they get involved in accidents, secondly by warning drivers of faults with their vehicles, such as non-operative lights and providing a general slowdown in traffic movements.

The road checks will be set up daily until after New Year at strategic locations throughout the area on main roads and heavily travelled secondary roads.

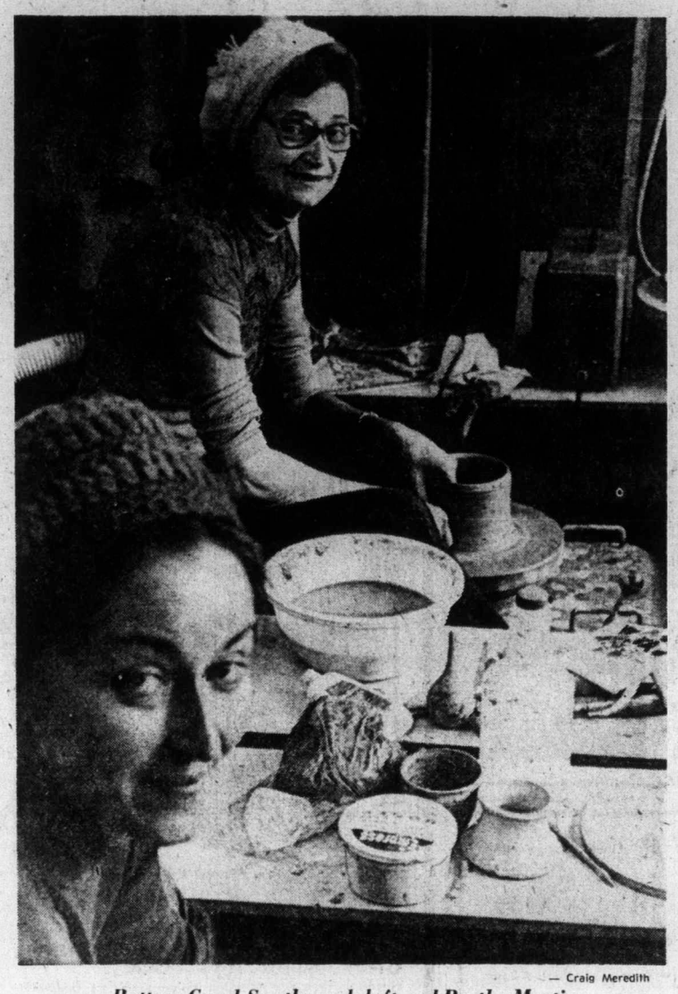

— Craig Meredith

Potters Carol Southward, left and Bertha Martin

Dream comes true in Pottery Room

By CRAIG MEREDITH
Colonist Correspondent

MILL BAY — Lush mossy rocks in the Cowichan Valley surprisingly enough have a direct connection with the opening of a people-oriented pottery studio near Mill Bay.

Carol Southward and her husband Jim visited the southern part of Vancouver Island on a holiday from their Oregon home more than eight years ago, and fell in love with what she calls, "beautiful moss-covered rocks which border the Island Highway."

Both were teaching school at the time, but they decided to make a move to the Cowichan Valley when Jim Southward was given employment at a Duncan school.

Mrs. Southward, the ceramic artist has been doing most of her work until now at their home in Mill Bay, where she built a gas fired kiln.

While working on her masters in fine arts at the University of Puget Sound under Carlton Ball, well known to potters on the Island and Lower Mainland for his yearly workshops at Malaspina College, she met Bertha Martin, another potter, who was teaching in Edmonton at the time.

For Mrs. Southward and Mrs. Martin the Pottery Room on the Trans-Canada Highway, south of Mill Bay, is a dream coming true.

The studio, with a small gallery, where finished articles can be viewed, is designed so the public can view most operation of working with the clay through large windows.

"People are out of touch with the hundreds of things they utilize daily, and you would be surprised how fascinated they are when they see us making a lot of these articles on the wheel," Mrs. Southward said.

Tours are planned for teachers, students and the public.

Trumpeter swans kill fine $200

Aghil Youssefi, 35, of Port Alice, was fined $200 Wednesday by Provincial Court Judge J. G. Fraser of Port Hardy, when he pleaded guilty to shooting three rare trumpeter swans earlier the same day.

His hunting licence was suspended for one year.

Maximum penalty for killing trumpeter swans is $300.

Youssefi claimed he mistook the birds for geese.

The judge said later he did not impose the maximum penalty because Youssefi had reported the shooting to RCMP.

The offence occurred on a small lake off the road halfway between Port Alice and Port Hardy.

Plans changed

Shopping complex back to hearing

COURTENAY — A second public hearing will be held Dec. 16 on a shopping centre on Ryan Road planned by Dominion Construction.

The hearing has been called because major changes to the site plan have been made.

Growing resistance to the Ryan Road shopping centre and another multi-million dollar shopping centre, which Commerce Capital Properties proposes to build near the southern entrance to the city, led to a decision by city council to hold the meeting in the senior citizen's lounge at the Civic Centre rather than a city hall.

Mayor William Moore said he was not aware of any resistance to the proposed shopping centres, but he agreed that a larger hall be booked in case of a large turnout.

He added that if there is any strong opposition to the proposal and "it is serious and makes sense, council will take cognizance of it."

Council decided to repeal a land use contract authorization bylaw passed earlier this year, and gave two readings to a bylaw authorizing the city to enter into a new land-use contract agreement. Third reading will be given the bylaw after the public hearing.

Major changes in the amended plan include a first phase floor size of 167,000 square feet, instead of the original 107,000 square feet, plus an option to expand a further 33,000 square feet at a later date.

However, considered of major importance to many area residents, is a proposed change in the height of the buildings.

Original stipulation was that the structures in the shopping centre would not exceed 28 feet which on top of 17 feet of landfill to conform to flood control regulations gave a combined height of 45 feet. The developer now wants to increase the height by area expressed concern that

Mayor Moore said he considers this the key change in the plan, because at the original public hearing a year ago residents of the Ryan Road area expressed concern that the building would block the panoramic view of the valley they now enjoy.

Coroner orders inquest

CAMPBELL RIVER — An inquest has been ordered by Coroner Kenneth Scott into the drowning death of Alexander Rafter, 21, of Merville, whose body was recovered Sunday from Village Bay Lake.

RCMP divers Douglas Wood and Jeff Lott recovered the body. Rafter was reported missing Saturday but darkness hampered searchers' attempts to find him.

Police said he had left a motor boat at the bridge on Village Bay Lake and started back towards the cabin where he and his family were living. His canoe was found overturned in the Lake early Saturday evening.

For two months

North Cowichan freezes development

NORTH COWICHAN — A two-month freeze on development in the municipality of North Cowichan was given approval by council Wednesday.

The resolution by Ald. Tom Burge will temporarily stop any development except subdivisions which have already received approval or tentative approval, and one-lot subdivisions.

Burge said at the council meeting two weeks ago, the hiring of a community planner, the imminent formation of an advisory planning commission and the current water problem facing the municipality were all related aspects of development, and until some direction in all three fields has been established development should be halted.

The only objective which will be reached by Jan. 31 when the freeze is lifted, is the formation of an advisory planning commission.

Ald. Ron McKinnon, who supported the motion along with all aldermen except Dennis Hogan, told council there were enough available lots in the municipality to extend the moratorium until March.

After discussing the effect this would have on price of the lots, council decided that the original motion should stand.

Too much litter near dump

PORT ALBERNI — The amount of litter along the road leading to the Alberni-Clayoquot Region Board's new landfill is not enough to warrant sending a special city crew to clean it up.

Four aldermen came to that conclusion this week after visiting the landfill site, about five miles outside the city near Sproat Lake.

Regional director for the Sproat Lake area, John Van Beek, said at the regional board meeting last week, that the amount of litter on the road leading to the landfill had increased since the site was opened in September.

He suggested that the city, which had been the strongest proponent of the landfill, be responsible for cleaning the area.

Firms facing pollution study

A cabinet order has been passed directing the Pollution Control Board to conduct a full study of Pollution control in B.C. forest industries next year. The review is to be undertaken before Jan. 1, 1976, and comes five years after establishment of forest industry pollution-control standards.

Barsby
. . . still fighting

One charge withdrawn by Barsby

NANAIMO — Mayoralty candidate Ted Barsby has withdrawn his accusation that radio station CHUB suppressed reports about his candidacy in its news programs.

After being contacted by the station, Barsby and station officials agreed the charges resulted out of a misunderstanding.

Because of this, Barsby has sent telegrams to the B.C. Human Rights Commission and the Canadian Radio-Television Commission withdrawing his allegations of unfairness.

Neither Barsby nor the radio station would say how the complaint was resolved but the station issued a statement that its employees were so busy on other business that they hadn't had a chance to discuss the matter earlier with the mayoralty candidate.

Barsby has not withdrawn a similar complaint against the Nanaimo Free Press.

In fact, he has issued another statement accusing the paper of giving his opponent, Mayor Frank Ney, almost three times the amount of coverage it gave to him between Nov. 9 and Dec. 3.

News around the Island

Ski club picks up more provincial money

PORT ALBERNI — The Mt. Arrowsmith Ski Club and the Parks and Recreation Commission here have received more than $35,500 in grants from the Provincial Community Recreation Facilities Fund, Albernia MLA Bob Skelly announced.

The grants are part of $125,000 the government gave to the riding recently he said.

The largest individual grant was given Gold River for the completion of its new civic centre and recreation facility. The city received $78,742.

The Mt. Arrowsmith Ski Club received $26,295.34 for construction of its ski lodge, plus work on the access road to the ski bowl, parking lot and water system, and the purchase of a snow packer.

The grant brings the government's total contribution to the club to $41,295, Skeely said.

The government also granted $9,262 to the Parks and Recreation Commission for the fitness track adjacent to the Echo Centre and for renovation of the air conditioning system in the Alberni Valley Museum and Library.

The Echo Players theatre group in the Parksville-Qualicum Beach area received $13,333 to help buy and renovate a theatre building in Qualicum Beach.

□

PORT ALBERNI — A committee made up of various members involved in the justice system of this community is considering the formation of a justice council.

The committee was formed after a group of 30 persons heard the justice council and the Justice Development Commission explained to them by Larry Goble, the commission's regional co-ordinator for Vancouver Island.

Although some members of the group expressed skepticism for the concept, most were favorably impressed and urged the formation of a steering committee to look further into the establishment of the council under the commission.

Members of the committee are Ron Halston, probation worker; Lou Byleveld, social worker; Arnold Martin, newsman; Archie Girvan, counsellor; Arnold Adolph, court worker; Robert Scoffield, attorney, and Ken Hutcheson, Community Resources Board chairman.

A member of the RCMP will also join the committee.

□

COURTENAY — A class in creative writing under the School District 71 continuing education program, was so successful that students have produced a small booklet with a sample of at least one piece of writing from each student.

The booklet is called The Sampler and is being offered for sale at a cost to cover printing costs.

Mrs. Joan Wines, who has now taken up residence in California, conducted the night course.

Three of her students were responsible for producing the booklet.

Continuing education director Victor Camilleri said the booklet is now available at bookstores in Courtenay and Comox.

□

CUMBERLAND — Village residents may soon have to pay more for garbage collection.

Council discussed this week a bylaw which would impose a one dollar a month minimum fee for garbage collection.

The bylaw also calls for $2 payment for three to six cans of garbage and $3 for six to nine cans of garbage from business premises.

If council approves the bylaw it, will mean that residents will be paying $3 more than previously. The rate now is 75 cents per garbage can.

Some aldermen said the rate increase being proposed was too high and they suggested bids be sought from garbage disposal contractors.

□

NANAIMO — RCMP reported a rash of vandalism in Nanaimo Tuesday night.

Their reports included two incidents in which rocks were thrown through windows of trucks and three similar incidents involving cars, two private homes and the Bowen Park Store.

The vandalism occured in widely separated parts of the city between midnight and 4 a.m.

Fashion industy's feathers ruffled

By GEORGE MONEYHUN
Colonist - Monitor Service

NEW YORK, N.Y. — This is no time to ruffle the feathers of the hard-pressed U.S. fashion industry. Ask the White House.

The industry was already on pins and needles even before one-time model and now first lady, Mrs. Betty Ford, decided to make public her wardrobe shopping plans.

She told reporters she intended to cut back on her purchase of new, expensive designer dresses for White House functions because of current economic conditions.

Her thrifty intentions had scarcely left her mouth when fur — and rumors — began to fly in mad-Manhattan's sprawling garment centre.

"How could she!" was the response that echoed through some of the city's most fashionable department stores. No one in high fashion circles questioned her motive — but more than a few eyebrows were raised over what impact the first lady's cutback might have on other women shoppers.

On the pushcart-laden streets of the garment centre —where some 200,000 New Yorkers make their living producing more than $7 billion worth of clothes a year (the third-largest industry in the U.S., they are quick to point out) — there were mainly shrugs and the common plaint: "And so, what's new?"

Noting that Mrs. Ford's decision might hurt a few designers, Leon Stein, a spokesman for the International Ladies Garment Workers Union, remarked, "But that's her option. The 'haute couture' is for a very select group in our society. They're not our bread and butter. That's a different kind of market. If other ladies cut back their number of designer dresses from six to four or three, we won't feel it."

However, Stein and most workers in the garment district feel the first lady has chosen the wrong target for fighting inflation.

"You're not going to fight inflation this way," he says. "Mrs. Ford is starting at the wrong end of the scale. Inflation doesn't rest on our pricing practices ... It's the other big businesses—the large corporations—the lady should be concerned about: oil, steel, sugar, and their windfall profits."

Mrs. Ford's decision to cut back on her dress buying comes at a time when the apparel industry is in deep financial trouble. Some say—and few in the garment district would deny it—that the industry has been in a depression for a year and a half.

Fashion habits are changing faster than the industry can, and the economic signs for the future are not good. Many of the largest clothing corporations are reporting drops in profits. Jobs are disappearing. And many small dress manufacturers are being forced to close. Dress manufacturers are being forced to close. Dress manufacturers complain that operating costs are increasing; that competition from imports is fierce; that labor costs are constantly rising: and it is becoming increasingly difficult to predict what fashions women will buy.

The days when women's fashions were dictated by a few elite designers in Paris, London, and New York are disappearing. Women today are less sensitive to the dictates of designers, and the economy is prompting more of them to wear last year's styles and to "make do" with clothes already on hand.

U.S. first lady—Betty Ford

Historic pact covers paper

WINNIPEG (CP) — The Newspaper Guild has announced tentative agreement on an initial union contract covering employees in the Winnipeg Tribune's editorial and advertising departments.

Charles Dale, an international representative of the guild, described the three-year pact as "historic — the first guild contract with a daily newspaper on the Canadian prairies."

Bulletin board

The Royal Bride Chapter of the Imperial Order of Daughters of the Empire will hold a Christmas coffee party at 11:30 a.m. Saturday at 2730 Thorpe Place. Members may bring friends and donations are requested.

□

TEA

St. Matthews Langford Ladies' Guild will hold its Christmas tea and bazaar from 2 to 4 p.m. Saturday at the Church hall on Goldstream. There will be Christmas novelties and a home bake table.

□

SALE

The guild of St. Christopher's Anglican Church will hold a Christmas tea and bake sale in the Church hall, Tillicum and Carey, from 2 to 4 p.m. Saturday.

□

BAZAAR

The Unitarian Church of Victoria will hold an annual Christmas bazaar and book sale, from 11 a.m. to 4 p.m. Saturday at 106 Superior. Refreshments will be available.

HOLLY

St. Andrew's and Caledonian Society will hold a holly tea and bazaar from 2 to 4 p.m. Saturday in Holyrood House, 2315 Blanshard. Tickets are $1 and there will be entertainment and door prizes.

□

EVENT

A Christmas Bazaar and tea will be held at St. Barnabas' Church, Belmont and Begbie, at 2 p.m. Saturday. There will be stalls of home-baking and needlework.

□

CNIB

The annual meeting of the Women's Auxiliary to the Canadian National Institute for the Blind will be held at 2 p.m. today at 1609 Blanshard.

□

GUIDES

The southern Vancouver Island area of Girl Guides will hold a carol service today at 7 p.m. in the First United Church, 932 Balmoral, with Rev. Hugh Hunter officiating. Each girl will take part in the service by reading from the Bible and the collection will be forwarded to the Colonist 500 fund.

□

COLLEGE

Jack Matthews will speak on Pearson College of the Pacific at the regular meeting of James Bay New Horizons at 10 a.m. today, in James Bay United Church Hall, 511 Michigan.

It's from Birks . . .
for Christmas

What a gift this salad bowl makes!

With its silver-plated rim and servers, even the lettuce will be green with envy!

Glass bowl, 8½" dia. Silver-plated rim and pair of servers in Kings pattern. All for $8.95

Pinwheel Specials
$19.95 each

There are dollars to be saved at this Birks Special Event, with each of the above Pinwheel lead crystal reduced to $19.95.

A. 8" bowl, reg. $23.95.
B. 3-footed 8" bowl, reg. $23.95.
C. 12" x 3/4" deep cake plate on 3 feet, reg. $27.50.
D. Relish dish, 7" x 14", with 4 compartments, reg. $25.95.
E. 10" vase, reg. $27.50.

Each $19.95

BIRKS JEWELLERS
YATES ST. HILLSIDE

CUCKOOS
GALBRAITH'S
CLOCK SHOPPE
762 Yates 383-9434

Hallmark
BOOKS FOR KIDS

35 Different Books, all durable, full color, and kid-proof. Featuring subjects that children love. Animals, nursery rhymes, fairy tales — all beautifully illustrated

- POP-UP (Open the page and the story pops up) $1.00
- "PLAY TIME" (Finger holes for animation) $3.00
- "TOUCH AND FEEL" (Touch sensations) $3.00
- "BABIES FIRST" (Extra strong) 2.00

Personalized Attention Given to Every Wedding

arjay hallmark shop
Hillside SHOPPING CENTRE 386-3731

It's from Birks . . .
For Christmas
High-Low and new!

Believe it or not, this is all one necklace — except for the earrings, upper left. It falls 17½ inches.

A new creation for the new season. Gilt with imitation amethyst and pearl or emerald and pearl, with matching earrings.

Complete set, $10.

BIRKS JEWELLERS
YATES ST. HILLSIDE

LAST CHANCE TO SPEND CHRISTMAS IN HAWAII!!
Departs Dec. 14. Returns Dec. 28, 1974
$499.00 Per Person
Double Occupancy from Vancouver
Limited space available. Don't be disappointed. Book now at
BAINS INTERNATIONAL TRAVEL SERVICE LTD.
1710 DOUGLAS, 386-6363
(Opposite The Bay)
"Serving Travellers for Over 22 Years"

Happy Carriers!

Two new and lovely vinyls just waiting to be carried away.
Left: a flap handbag featuring three roomy compartments. Adjustable shoulder strap. Brown or black: $22.50
Right: a large 2-handle model with zippered top and zippered front pocket. Tan or black. $18.

BIRKS JEWELLERS

YATES ST. Open 9:30 til 9:00 Mon. to Fri. 9:30 til 5:30 Saturdays HILLSIDE

Open up now . . .

With dentist Dr. Larry Lewis on hand to give advice and direction, second from left, Karen Hickford, Port Alberni, a student in the dental assistants course at the vocational division of Malaspina College, prepares to clean the teeth of Ross Dam, grade 7 student at Fairview School, Nanaimo. Taking keen interest in the procedure are fellow student Thora Kamp and Fairview vice-principal Cliff Knight. Program, now in its third year, was introduced by the dental division of the Central Vancouver Island Health Unit.

Strachan delivers sewerage cheques

DUNCAN — Minister of Transportation and Communication Robert Strachan visited his home riding, the Cowichan-Malahat Wednesday, and announced that more than two $250,000 in grants toward sewer projects, had been authorized for his electoral district.

North Cowichan received part payment of $45,888 representing a per capita grant of $3.70 under the Sewerage Facilities Assistance Act.

The minister told North Cowichan council that under the previous legislation the district of North Cowichan would not have received any provincial assistance in the current year toward its sewer programs.

Strachan said Municipal Affairs Minister James Lorimer estimated that in the current year there will be in excess of $6 million in grants available to 23 municipalities, compared with just under $206,000 paid out to all the municipalities between 1971 and 1973.

Strachan also said the new Mill Bay ice arena and curling rink would receive an additional $211,000 toward capital costs. Under the provincial recreational grants scheme the Mill Bay complex has already received over $500,000.

The Old Crofton Historical Society will receive over $6,500.

Blob is fish without name

SACRAMENTO, Calif. (UPI) — California fishermen keep catching a fat-lipped fish that for want of a better name is being called by scientists "the blob." Fifteen of the blobs have been caught off Eureka, Calif., in deep water over the past decade. They weigh an average of 12 pounds and are about two feet long. The blobs now glare out of pickling jars in the natural history museum in Los Angeles.

Persian Arts
907 Government
(North of Empress Hotel)
Victoria
777 Hornby
(Opp. the Court House)
Vancouver

Interesting jewelled gifts for Christmas. Treasureland, genuine stones . . . Handicraft, only in gold and silver settings. Nowhere in the world can these gifts be equalled in quality and price to suit your taste and budget.

Egyptian Jewellery • Ramesies Period • Solar Boats • Bedouin • Nefertiti • Scarabs • Poison Rings • Puzzle Rings Unlimited Selection.

Service and Satisfaction
Interesting, Fascinating and Mystic Atmosphere

Bring this ad for 10% less on your purchases to Dec. 29

9-6 Daily; Fri. 'til 9 p.m.

Bless this House with a 'Sounder' BY HAMMOND and create a new dimension in family participation for only
$599.00
Ask about Christmas Layaway
Hammond Organ Studios
In Victoria at
3400 Douglas Street
Phone 388-9177

Pocket Christmas.

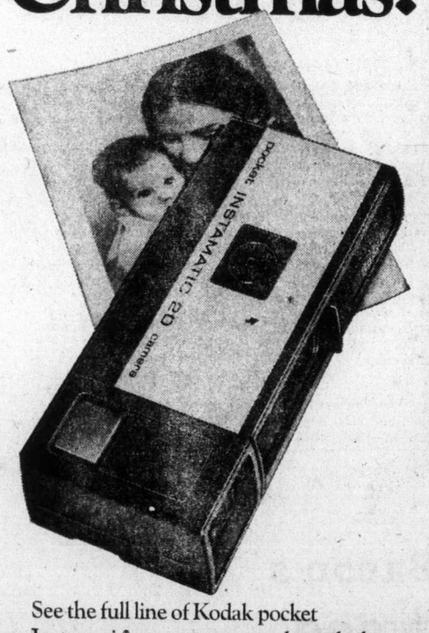

See the full line of Kodak pocket Instamatic cameras at your photo dealer. From less than $28 to $170.
Prices subject to change without notice.

Kodak Products are Available at . . .

F. W. WOOLWORTH
1200 Douglas St.
388-6216

KITS Cameras
COMMERCE MALL (Opposite Eaton's)
1176 Douglas Downtown 385-6021

JUS-RITE PHOTOS
716 Yates, 384-8041
Town and Country, 383-4621
Hillside Shopping Centre
383-8831

VICTORIA PHOTO SUPPLY
1015 Douglas St.
385-3458

Woodward's
Mayfair
386-3322

ELECTRIC EYE CAMERAS and SERVICES
1006 Broad St.
386-0333

Scuby furs

The name that inspires confidence and guarantees value.

—FURS—
TRADE-IN SPECIAL

EXTENDED TO SAT., DEC. 7

Due to the exceptional response and in order to give customers an opportunity to take advantage of this popular event.

OPEN FRIDAYS 'TIL 9 P.M.

Scuby furs ltd
911 Government Street 385-4361
(1 Block up from the Empress Hotel)

You Are Invited

. . . to an advance preview showing of brand new, Spring 1975 leather fashions.

Come in and meet a representative, Mr. Norman Cypers of Induyco, who will be in our store all day

Friday and Saturday,
December 6, 7.

Your chance to be the first to see the latest designs in leather — from his collection of samples.

INDUYCO MADE IN SPAIN

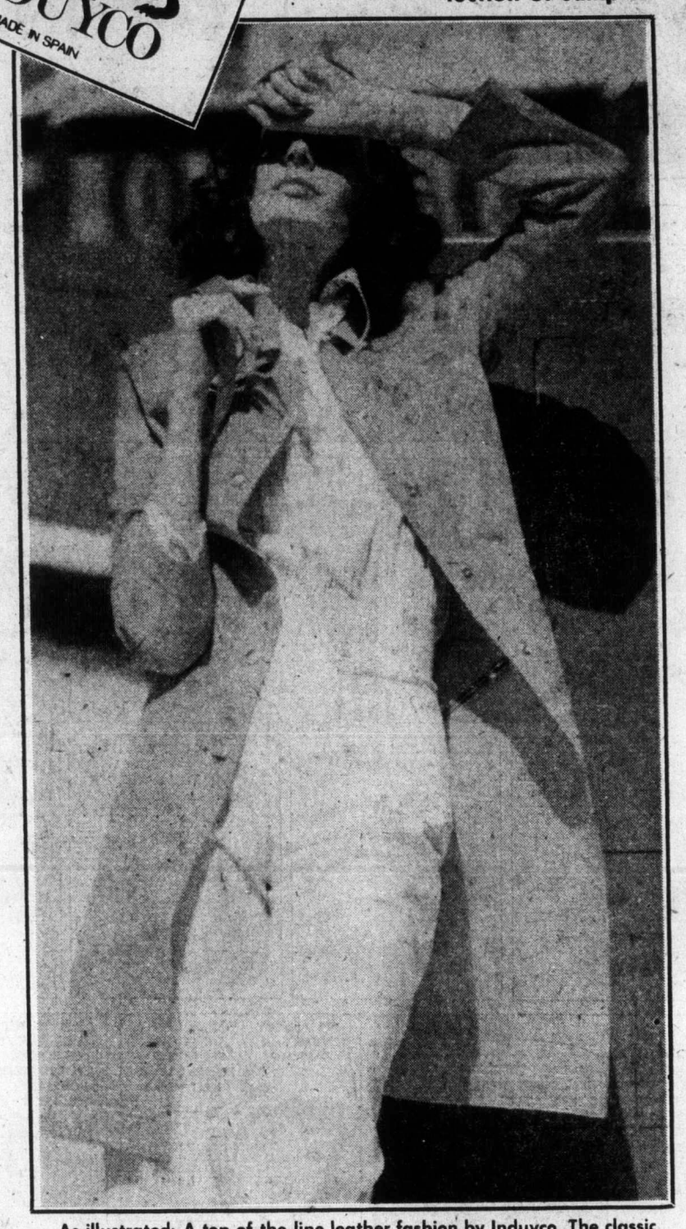

As illustrated: A top-of-the-line leather fashion by Induyco. The classic full length reversible sueded calf coat with contrasting overstitch in natural honey and mocca.

VALUABLE COUPON
Deposit this entry form at Harris House of Hides, 2045 Oak Bay Avenue, Friday Dec. 6, 9 a.m.-9 p.m.; Sat. Dec. 7, 9 a.m.-6 p.m.
Winner will receive their choice of a men's or ladies' exquisite leather coat from Harris House of Hides. (Value up to $300).
Name .....
Address .....
Phone .....
No purchase required. Limited to one entry per person

It's new!
It's unique!
It's in Oak Bay!

Your brand new leather fashion store. See our full range of coats, suits, pant suits, jackets.
Chargex or Master Charge available for your convenience

HARRIS HOUSE OF HIDES "fashions in leather"
2045 Oak Bay Ave.
Victoria, B.C.
598-2322

250 HOUSES FOR SALE

D F H

D. F. HANLEY AGENCIES LTD
3292 DOUGLAS ST.
385-7761
OR
3021 SHAKESPEARE ST.
388-4294

New Listing OPEN HOUSE

Sat., 1-4 p.m.
4082 BORDEN ST.

Off Londonderry Street. Immediate possession, move in by Christmas! This QUALITY built and finished 1,304 sq. ft. RANCHER is sparkling clean inside and out. Has 3 bedrms. plus IN-LAW suite in bsmt. New W-W carpet in LR with SLATE fireplace, big SEPARATE dining rm., new cabinets in 15x10 kitchen. Good plaster finish and coved ceilings throughout, oil hot-water heating. $64,900. MLS.

JERRY MIREAU
385-7761 Anytime

OPEN HOUSE

Saturday 1-4 p.m.
3720 Winston Cres.

Situated on a quiet street in a prime location off Quadra and Falmouth. This bungalow has 2 bedrms. On the main floor and a 3rd to be finished in the full high bsmt. Living room with fireplace, separate dining rm. bathrm. with hardwood floors. Lovely view out back windows. Perfect retirement home. Has only one step to front door. MLS. $45,300. MLS.

PAT VICKERY
385-7761 (24 Hours) 592-6192 (Res.)

—D.F.H.—

OPEN OPEN OPEN

$57,800
235 IRVING ST.
(Off Fairfield Rd.)
Sat. Dec. 7th, 1974
1-4:30
Your Host:
GEORGE HESS
385-7761 (24 Hrs.) 477-4467 (Res.)

—D.F.H.—

OPEN HOUSE

1521 SHASTA
Sat. 1:30-4:30
LARGE TUDOR
4 BEDROOMS
DEN
$129,000

DOUG BAVINGTON
385-7761 (24 Hours) 598-3929 (Res.)

—D.F.H.—

New Listing THIS WEEK'S BARGAIN

GORDON HEAD

COSTLY W-W CARPET UPSTAIRS AND ON 1ST FLOOR. 1 YEAR OLD DREAM HOUSE. TALL TREES. WELL LANDSCAPED, METAL GARDEN SHED 3 ELEGANT BATHRMS., 4 BEDRMS. GRACIOUS ROOM SIZED GROUND FLOOR ENTRANCE, 2ND FIREPLACE IN FROM LR. SPACIOUS DR AND WRAP - AROUND HUGE PRIVATE BALCONY OVER CARPORT. DREAM KITCHEN, IMMACULATE — IMMEDIATE POSSESSION. PRICED FOR QUICK SALE. REAL VALUE HERE. $59,950. MLS.

MABEL CRACK
658-8594 (Res.) 385-7761 (24 Hrs.)

—D.F.H—

New Listing

4 LEVEL SPLIT
LAKE VIEW
$47,900

LUSCIOUS W-W AND LOVELY FLOOR-TO-CEILING FIREPLACE IN L-SHAPED LR-DR., BALCONY OVER CARPORT, 3 BEDRMS, REC RM. LARGE ATTRACTIVELY LANDSCAPED LOT. 3 YEARS OLD, NEAR LANGFORD LAKE. MLS.

MABEL CRACK
658-8594 (Res.). 385-7761 (24 Hrs.)

—D.F.H.—

New Listing HOBBY FARM 5 ACRES

COZY FIREPLACE IN LR (W-W CARPET) 2 BEDRMS WITH OAK FLOORS, WIRED FOR DRYER. CITY WATER. STORAGE SHEDS, BARN, HEN HOUSES, WORKSHOP (CEMENT FLOOR), CORRALS, PLUS LOG CABIN SUITABLE FOR GUEST COTTAGE. LAND PARTIALLY CLEARED, FRUIT TREES AND LOTS OF FRESH AIR, PRIVACY AND LOW TAXES. ASKING $69,000. MLS.

MABEL CRACK
658-8594 (Res.) 385-7761 (24 Hrs.)

—D.F.H.—

Pastoral Setting
120x160 LOT
Near BRENTWOOD

This quality built home is located high on a hillside secluded from the road. The living rm. has quality W-W and feature rock fireplace, formal dining rm., well-laid out kitchen with loads of cupboard space, family room with eating area and sliding glass doors to private back yard. Separate laundry and mud rm., adjacent to kitchen. 3 bdrms. on main floor, master bedrm has walk-in closet plus ensuite. Full bsmt. Drive-in garage plus carport. Exterior has cedar siding and shake roof. A truly great family home that must be seen. New MLS. $75,900.

SCOTT KENDREW
DAVE DAND
385-7761 anytime

D.F.H.

250 HOUSES FOR SALE

D F H

D. F. HANLEY AGENCIES LTD.
3292 DOUGLAS ST.
385-7761
OR
3021 SHAKESPEARE ST.
388-4294

$32,500

This charming James Bay, 2 bedrm, no bsmt features 55x110 lot with fruit trees. Brand new foundation, rewired, replumbed MLS. Low down payment with the balance to Vendor on an agreement for sale. Close to the sea and shopping. Conveniently located at 101 Oswego for appointment to view, call:

GEORGE HESS
385-7761 (24 Hrs.) 477-4467 (Res.)

—D.F.H.—

WATERFRONT

LOCHSIDE DRIVE
Now Only $76,900

Desirable waterfront on scenic Saanich Peninsula, on over ½ acre, all nicely landscaped and shrubbed. Comfortable 3-bedrm., full basement home, with living rm., dining rm., and kitchen, all offering fantastic views of Gulf Islands and Mt. Baker. Attached garage. Terms available. View by appointment. MLS.

AL WIESHLOW
385-7761 (24 Hrs.) 656-5063 (Res.)

D. F. H.

MOVE IN BEFORE XMAS

Brand new 3-bedrm. home. Full basement, 2 bathrms, 2 fireplaces, luxurious W-W carpeting, large sundeck off dining rm. Many extras! Enjoy the fresh air and mountain views. Just a few minutes drive from the city. Asking $51,900.

Lillian Cumming
385-7761 (24 Hrs.) 656-4550 (Res.)

—D.F.H.—

MUST BE SOLD!

[illegible] of cupboards, large living room, separate DR., double detached garage, greenhouse and garden area. A terrific value at the reduced price of ONLY $46,500. MLS. Call now to view.

DAVID SOUTHALL B. EALES
652-2325 (Res.) 385-3026 (Res.)
385-7761 Anytime

D.F.H.

BUY NOW
For Future Profit

1,200 sq. ft., 3-bedrm. home on 7.6 acres in the Highlands. 30x20 new workshop-barn, beautiful location high in the hills. Shows good potential for future subdivision. All this for only $65,000. MLS. Call, for full details and inspection of this terrific property:

David Southall
385-7761 (24 Hrs.) 652-2325 (Res.)

D.F.H.

BEST BUY ON SEAVIEW ROAD

Only 15 years old. Architect designed. Top quality. Entertaining size LR and DR, 2 bedrms., 1½ bathrms. on main floor, den with FP, super bright kitchen off eating area and laundry facilities. Part basement has 3rd bedrm., ½ bathrm., double drive-in garage. Grounds are serviced by a completely automatic sprinkler system. All this plus views — views — views! And the low, low price of only $76,000 To see this deluxe exclusive, call:

David Southall
385-7761 (24 Hrs.) 652-2325 (Res.)

D.F.H.

LOVELY LANGFORD LAKEFRONT

4 bedrmh., 2 bathrms., den and family room. Rustic interior. Outside needs some work. Try your offers. Asking $48,000. MLS.

BILL CARNEGIE
385-7761 (24 Hrs.) 652-3627 (Res.)

D.F.H.

LANGFORD
4 BEDROOMS
$35,000

Living rm., kitchen, bathroom, 2 bedrms., and a den all on the main floor. The basement contains 2 more bedrms., rec. rm.; laundry room and another bathrm. Large well-landscaped lot close to everything. This is the best buy in Langford today. MLS.

BILL CARNEGIE
385-7761 (24 Hrs.) 652-3627 (Res.)

D.F.H.

JUST LISTED $49,500

Over 1,400 sq. ft. of living area in much sought after Fairfield. This older well-kept tastefully decorated 3-bedrm. home conveys the old-fashioned elegance and comfort of living. The very high, dry cement basement gives you tons of room for all kinds of development. For the photo fan, there is a dark room. The owner has bought another home, so the order is sell! Sell! Sell! For further information and appointments to view, call:

GEORGE HESS
385-7761 (24 Hrs.) 477-4467 (Res.)

D.F.H.

ESQUIMALT
5 BEDROOMS
Plus Revenue
$42,500—MLS
BILL CARNEGIE
385-7761 (24 Hrs.) 652-3627 (Res.)

D.F.H.

OPEN HOUSE
804 MANN AVE.
SAT. 1:30-4:00

MUST BE SOLD. Come and see this good starter home. Large lot, quiet area. Try you offer on $37,500.

MARION HAMILTON
388-4294 382-0894

—D.F.H.—

250 HOUSES FOR SALE

D F H

D. F. HANLEY AGENCIES LTD.
3292 DOUGLAS ST.
385-7761
OR
3021 SHAKESPEARE ST.
388-4294

START THE NEW YEAR RIGHT

That's what you'll be doing when you move into this spotless home in Richmond - Lansdowne area. $49,000 buys a 3 bedroom home of 1148 sq. ft. Fireplace in living room. Darkroom in full high basement. Fully fenced backyard MLS. Excellent value here. Please call

DAVE HARDING
385-7761 (24 hrs.) 383-7716 (res.)

—D.F.H.—

UPLANDS
2-STOREY
5-BEDROOM
REDUCTION

Located in the heart of Uplands with tree-lined boulevards, impeccable lawns, and magnificent gardens, this fine 2-storey, full basement, 5-bedroom, executive home is one of the few that accommodates both family living and formal entertaining. The gracious living room with its fireplace and built-in shelving plus the big formal dining area will delight the most fastidious hostess. The large kitchen with its full size eating facilities and sliding doors to the sundeck encourage a casual life style. A comfortable den and powder room complete the main floor. The second floor offers 5 large bedrooms, plus 2 full baths for family and visitors. A full basement with rec. room and fireplace is a great teenage retreat. Landscaped grounds and fencing assures privacy. For more details on this gracious family residence (MLS 9520) call today: Reduced to $134,900. Feb. 1, Poss.

PHIL WARREN 388-4294

D.F.H.

Executive Recreation

Oriented to the sports-minded family with teenagers — 3 bedrooms on main floor — master bedroom includes WALK-IN closets and EN-SUITE plumbing. 1,525 sq. ft. fully-carpeted to SAVE MONEY and maintain constant WARMTH. Kitchen designed for ECONOMY of work and more LEISURE time and has 2-doz. CUSTOM-MADE teak cabinets. Gordon Head Rec. Centre and Lambrick Park are very close. DISCOVER the excellent styling and design of this home that lends itself to ENTERTAINING. Flexible financing. Assure yourself of SECURITY for your home-buying dollar. Asking $72,900.

DAVE HARDING
388-4294 (office) 383-7716 (Res.)

—D.F.H.—

IMMEDIATE POSSESSION
Cordova Bay
SEAVIEW
$46,500

Delightful 1,160 sq. ft. of living for the retired couple or the smaller family. Immaculate garden and home with two fireplaces, separate dining room, large living room. Two bedrooms. Ample storage. Sundeck with views. Call today MLS 9215.

PHIL WARREN 388-4294

D.F.H.

CHARMAN PACIFIC REALTY LTD.
608 Broughton Street
385-9765

OPEN HOUSE
DAILY
1:00-4:30 P.M.
3260 MEGAW PL.

off Doncaster - Ocean View COME HOME FOR LUNCH to this exciting new high basement bungalow on a quiet cul-de-sac. Shag carpeting in living-dining room and 3 bedrooms (master en suite). Rec. room, 2nd fireplace and 3rd toilet roughed in. Carport, Sundeck. VIEWS OVER GOLF COURSE. TRADE YOUR PRESENT HOME! $63,500.

ALF PORCHER
385-9765 598-8113

FAIRFIELD

Well maintained, older home with shag carpeting in 3 bedrooms, living and dining rooms, all on one floor. High basement has garage, laundry and oil furnace. Quiet street. $40,900.

IMMEDIATE POSSESSION
ALF PORCHER
MLS 9081
385-9765 598-8113

SSC

SWINERTON, STEWART CLARK LTD.
1381 BLANSHARD 385-2481

VACANT
SOUTH OAK BAY
QUIET STREET

A most interesting stucco and half timbered effect bungalow. Compact and cosy. 2 bedrooms, vanity bathroom, elec. kitchen, panelled room in bsmt., bright well windowed home, southern exposure, small garden with privacy. $42,000 Please call Mr. Custance, 385-2481.

SOUTH OAK BAY
OLD WORLD CHARMER
4 BEDRMS. — DBLE. PLUMBING

Well-situated, handy to shopping and activities centre, park and bus. A home with charm and character, stone pillars and half timbered effect, beamed ceilings and leaded windows. Carpeted receiving hall and open stairway, 19x16 living room with log fireplace separate 17x15 dining room with log fireplace. Electric kitchen, smart new vanity bathroom with colored fixtures and ceramic tiled walls. Early possession and terms.
Asking $67,500
Please call Mr. Custance or Dick James, 385-2481

COAST TO COAST REAL ESTATE SERVICE

250 HOUSES FOR SALE

Principal Properties LTD.

4088 SHELBOURNE
477-9514

$1,000 DOWN
PLUS

B.C. Gov't 2nd or $3,500 down buys this comfortable, sunny, 3 - bedroom home close to everything. Open for viewing Friday and Sat. 1-4, 2234 Mills Rd., Sidney, or call for personal showing.
477-9514 JEAN LAMBERT 656-3426

OPEN HOUSE
OAK BAY
207 — 1312 Beach Drive
Wednesday thru Saturday
1 p.m. to 4 p.m.
Choice Water and Marina Views!

from this distinctive 3-bedroom condominium with plus plus features like white brick fireplace, thick pile carpeting, attractive wallpaper decor, covered sundeck. Over 1400 sq. ft. and attractive terms. $70,000.00. For further details or prior viewing call
HELEN PHILLIPS
477-9514 386-9062

CHIEF EXECUTIVE'S ESTATE

LUXURY HOME ON 16 ACRES! 700 FT. FRONTAGE ON LAKEFRONT! DOCK FOR BOAT AND FLOATPLANE. BARN AND GUEST HOUSE. CATTLE MAY BE INCLUDED IN FULL PRICE OF $275,000. FOR APPOINTMENT TO VIEW CALL GORDON B. MacDONALD
477-9514 (Anytime)

"DOLL HOUSE" CADBORO BAY

IT'S CUTE, IT'S COSY, IT'S WARM AND INVITING. IDEAL FOR THE YOUNG "LOVEBIRDS" ONLY $34,900. YES, IT HAS 2 BEDROOMS PLUS A FIREPLACE. CLOSE TO ALL SERVICES. SO CALL ME NOW TO VIEW.
GORDON B. MacDONALD 477-9514
Anytime

TRY $5,000 DOWN!

3 BDRMS. — FULL BASEMENT HOME. MOUNT DOUG. PARK AREA. CURIOUS? GIVE ME A CALL.
GORDON B. MacDONALD 477-9514
Anytime

$500 to $1000 DOWN

Could put you into this cosy 3 bedroom home near Simpson Sears. Call me for details.
477-9514 M. LUND 652-2736

TRY
$2000 DOWN
(Favourable Interest)

To buy this immaculate 3 bedroom, full basement home in Sidney. Come by the open house Sat. 1-4 at 2026 Melville or call me for details. Mid Forties.
477-9514 M. LUND 652-2736

WHITTOME'S
706 FORT ST. 388-4271

BUILDING SITE
$52,500

This beautiful ¾ acre lot is located near Sidney overlooking Tsehum Harbour. Fantastic views are seen of the water and Marinas in a 180 degree angle from this choice lot which is only a matter of yards from the waterfront. To view please phone:
388-4271 JACK SWANSTON 592-6338

OFFERED AT
$7000 PER ACRE

This 17.57 acres, being in its natural state, wooded and with areas open to build a home or to start a hobby farm, is just 5 minutes away from Sidney. The acreage has ample water having a registered water spring. Please phone:
388-4271 JACK SWANSTON 592-6338

REQUIRED IMMEDIATELY
UP TO $49,000

In Oak Bay or Fairfield, 2 bedrooms, living room with fireplace, sep dining room, full high basement and up to 1300 sq. ft. of living area. May we look at your lovely home? Please phone:
388-4271 JACK SWANSTON 592-6338

A Place To Grow
1800 Sq. Ft. Plus

A four bedrm, three bathrm home set high on a hill overlooking the valleys of central Saanich. Large living rm. with fireplace, dining rm with sundeck off cozy cabinet kitchen with eating area, three bedrms., master ensuite and four piece vanity bath comprise the main foor. Downstairs in a fully developed above ground bsmt there is a rec rm., 4th bedrm., full 4 pc vanity bath, large laundry rm and luxury sauna — all carpeted in top quality w-w. A workshop area and drive-in covered parking make this 3 yr. old family home a good buy at $55,500. To view call:
388-4271 GARY MENZEL 477-8494
388-4271 RUTH LUKAITIS 477-5306

J. H. WHITTOME and CO. LTD.

david burr LTD.
Formerly
A. Bernard and Co.

OPEN HOUSE
2531 VICTOR ST.
SATURDAY, 1:30-4 P.M.

This home is in the Oaklands area. Spotless and bright, it has two bedrooms on the main floor. Living room with fireplace. Large modern kitchen and dining area. Downstairs a bedroom or recreation room and laundry room. Lovely easily kept grounds fully fenced at rear. 8 years old.
$48,500
John Todd, 384-9335, 598-7849, res
755 FORT ST. 384-9335

NEWSTEAD REALTY
1637 Fort St. 598-5166

Oak Bay-Willows
4 Bedrooms
$55,000

A lovely family home — a stones throw from Willows school and Oak Bay Jr. and Sr. Secondary schools. Four lovely bedrooms — 2 on the main floor and 2 bedrooms up stairs. Living room with fireplace and separate dining room. There is a recreation room down — laundry area and 2-pce. bath. You will be glad you called. M.L.S.
PATRICIA SEDGER
479-3673 598-5166

Absolutely Easiest

Absolutely the easiest dress — no waist seam, no zipper! Glides over your head, with wide sleeves, easy gatherers beneath a bow belt.

Printed Pattern 9412: Misses' Sizes 8, 10, 12, 14, 16, 18, 20. Size 12 (bust 34) takes 2½ yards 54-inch fabric.

$1 for each pattern — cash, cheque or money order. Add 15c for each pattern for first-class mail and special handling. Print plainly size, name, address and style number. Send to Marian Martin, The Daily Colonist, Pattern Dept., 60 Progress Ave., Scarborough, Ont. M1T 4P7.

Save! Sew a wardrobe and save dollars — send for new Fall-Winter Pattern Catalogue! school, career, casual fashions! Free pattern coupon inside. 75c.

Sew Plus Knit Book with basic tissue pattern. $1.25.
Instant Fashion Book. $1.
Instant Sewing Book. $1.

Lacy Treasure

lacy treasure, by l wheeler

You'll treasure this lacy cape for late-day elegance.

So feminine, soft, light! Crochet scalloped, pineapple cape with shawl collar of 3-ply fingering yarn. Lovely gift! Pattern 729: Sizes 36-46 included.

75 cents each pattern — cash, cheque or money order. Add 15c each pattern for first-class mail and special handling — to Laura Wheeler, The Daily Colonist, Needlecraft Dept., 60 Progress Ave., Scarborough, Ont. M1T 4P7.

The source of inspiration — our new 1975 Needlecraft Catalogue! 180 designs, 3 printed inside. Send 75c now.

New! Nifty Fifty Quilts. $1.
New! Ripple Crochet. $1.
Sew Plus Knit Book has basic tissue pattern. $1.25.
Needlepoint Book. $1.
Flower Crochet. $1.
Hairpin Crochet Book. $1.
Instant Crochet Book. $1.
Instant Money Book. $1.
Instant Macrame Book. $1.
Complete Gift Book. $1.
Complete Afghans No. 14. $1.
12 Prize Afghans No. 12. 60c.
Book of 16 Quilts No. 1. 60c.
Museum Quilt Book No. 2. 60c.
15 Quilts for Today No. 3. 60c.
Book of 16 Jiffy Rugs. 60c.

250 HOUSES FOR SALE

ANOTHER DULL WEEKEND?

YOU CAN CHANGE ALL THAT BY COMING OUT SAT. NITE, AT 7 P.M. TO CENTRAL JUNIOR HIGH, TO SEE THE WESTERN HOMES "WESTERNERS," SENIOR "A" WOMEN'S INTERCITY BASKETBALL TEAM TAKE ON THE VANCOUVER "JONOS". AND, IF THAT'S NOT EXCITING ENOUGH—SUNDAY, AT 1 P.M., THE TWO TEAMS THAT ARE PRESENTLY TIED FOR 1ST. PLACE, "WESTERNERS" AND "BUZZBOMBS", ARE GOING TO GO AT IT!!! SO LET'S SEE ALL OF YOU THERE!!

WESTERN HOMES LTD.
817 Fort Street
386-3494

NEWLY LISTED SOOKE

Ranch style, cedar siding, shake roof, custom built house, featuring approx. 1,400 sq. ft. on one floor. Extra large kitchen with cupboards galore, built in oven, plus its own counter top stove built into a unique cooking island. Dining room makes tasteful use of brick in feature wall, sliding glass door to 19'x16' sundeck. Living room hi lighted with used brick fireplace and planter. 3 bedrooms, master has built in 4 poster bed frame and recessed lighting. Bright 3 pce. bath, loads of w-w carpet, carport plus mountain views all for $43,900. Exclusive with:

Bill Wilson
386-3494 478-2253

BUY OF WEEK
ESTATE SALE
125 JOSEPH

An older type, 6-room bungalow in sunny Fairfield. Features separate dining room, 3 bedrooms, full basement, drive-in garage. Mair services in this older home have been replaced and much carpet and panelling has been done. 9¼% mortgage. Full price — $36,500. Open to C.T.M. offers. Exclusive. Call:

Don Robertson
386-3494 385-9865

OWNERS HAVE BOUGHT! MAKE AN OFFER!

This quality-built home constructed in 1966 by one of Victorias best builders and designed by one of Victorias best designers, and its located in Regency Heights (one of Gordon Heads best subdivisions). The features??? Check these!!!

- —Large lot
- —Beautiful landscaping
- —Quiet road
- —Excellent neighbourhood
- —4 bedrooms
- —Den
- —R.I. rec room with fireplace
- —large entrance foyer
- —2½ bathrooms
- —2 sundecks
- —Great L.R. with fireplace
- —Larger than average dining room
- —Bright kitchen
- —Plaster throughout
- —Full basement
- —Drive-in garage
- —Tasteful decor
- —Shake roof
- —Low interest mortgage
- —$73,900 make an offer
- —MUCH, MUCH, MORE

Call me for more information! You won't be sorry!

John E. Thomson
386-3494 (24 hrs.)

T/C TOWN AND COUNTRY REALTY
3579 DOUGLAS STREET
382-7276

NAME YOUR OWN DOWN PAYMENT

and be in your own cozy 3-bedroom, full basement, home for Christmas. Ideally located near Sears on a large 77x105 lot. This is a chance in a life time. Mortgage is 11%. Full price $47,000. Call D. Dowsley or Allan Klenman, 382-7276 for immediate viewing.

BY OWNER

2 yr. old 3 bedroom split level home over 1,300 sq. ft. Living room with floor to ceiling shale rock fireplace and raised hearth. Large bright kitchen with sliding glass doors leading to sundeck and observation deck. Master bedroom with en suite. Full basement with in-law suite. Wall to wall up and down. Rumpus room, double carport. $67,900. 479-1337.

IMMEDIATE POSSESSION

Gorge Area. 2 Logan Ave. (Corner Harriet). Beautiful English Tudor. Living room with fireplace, eating area. Family kitchen, breakfast nook. 2 lovely big bedrooms. Vanity bath. Full high cement basement has finished room, fireplace. Utility, 1-3 bath, work bench. (Room for 2-bedroom suite). On double lot. Offers on $53,900. Call owner to view anytime. 384-3064.

WHITE STUCCO HOUSE FOR sale, 1 block from sea shore, nice condition, living room, dining room, sunny kitchen, 2 bedrooms, nice bathroom, all on main floor, 1 bedroom and playroom in clean basement. Room for expansion on second floor, wired for washer and dryer, stove, fridge, automatic washer included, good location. $40,500. No agents. P.O. Box 5287, Station "B".

3-BEDROOM
FULL BASEMENT
$33,900

By owner at below wholesale. Drive by 657 Langford St For more information. 652-3627.

DELIGHTFUL, WELL BUILT stucco home, living room, fireplace, separate dining room. Full basement and drive-in garage. Garden with shrubs and trees. Price $42,500. Phone 592-3920 or 386-6552. F. C. Hully Real Estate, 620 View.

HAVE YOU A LOT IN LANGford or Colwood? We have bungalow to be moved the first week of January, garage to match, new Duroid roofs, new stucco, approximately 36x24. Best offer. Reply Victoria Press, Box 321.

Brand New, $48,900

4-bedroom, exclusive subdivision, sea view, 1 full, 2 ½-baths, finished rec room. Vendor must sell. Immediate possession. 383-8345 or 478-7040.

WATERFRONT
SAANICH PENINSULA
Architect designed home.
Landscaped garden.
$79,500 — 656-2059

$35,800 — COZY BUNGALOW WILL BENEFIT small family looking for large garden. Please call:
GORD G. COWAN 384-0212
RATHER Realty Ltd.

GORDON HEAD BY OWNER
Almost new 2-bedroom en suite. 1200 sq. ft., full basement, carport, sundeck. Near Lambrick Park. $50,000. 477-4005 after 6.

1025 BAY ST. WILL BE OPEN for viewing beginning the week of Dec. 9th. 384-7529.

BY OWNER — ESQUIMALT LAgoon, lovely sea view, 1 year old, 1300 sq. ft. $53,700, 478-8714.

IN SIDNEY, 2-BEDROOM, NO-basement house, newly decorated 6 years old, 656-5709.

250 HOUSES FOR SALE

EXCELLENT BUY—NANAIMO

Three-year-old family home in quiet area, close to schools and stores. This 3-bedroom home features wall-to-wall carpet throughout, built-in dishwasher and finished rec room with second fireplace. Also includes spacious kitchen with eating area, cosy dining room, and generous use of feature walls and wall paper throughout. 8¾% mortgage house payment of only $195 per month, (includes principal, interest and taxes). Asking price $49,500. For information call owner 758-9080.

BY OWNER, NICE TWO-bedroom home, with one finished room downstairs, very pleasant neighbourhood. Can assume 10% first mortgage with four years remaining on term. $45,000. 4228 Cedar Glen Rd., 382-4207. Mr. Enns. After 6 p.m., 477-8761.

YOUR GAIN OUR LOSS, MUST sell 4-year-old well-built home, living room, separate dining room, kitchen, 3 bedrooms, large landscaped lot, reason for sale leaving country. Phone 478-7420.

BY OWNER: "TOD HOUSE", 2564 Heron St., Oak Bay. Other interests necessitate selling this interesting property. Low interest financing available 592-9172.

253 COUNTRY HOMES AND PROPERTIES

P.R.B
P. R. BROWN
AND SONS LTD.

BAZAN BAY SEAVIEW

Custom-built for present owner, 20-yr.-old, well-maintained, 3-bedroom home on approx 1 acre of nicely planned grounds with trees, shrubs and lovely veg. garden. Living room, kitchen and eating area all with picture windows overlooking the gardens and the sea. 2 good-sized bedrooms, (1 en suite), 3rd B.R. Would make a nice study or den. Many other nice features included in the price of $58,500.
385-3435 AL VICKERS 652-2257
385-3435 J. EVANS 477-4452

P.R.B.

NORTH SAANICH EXECUTIVE TUDOR

Custom designed, quality built, 4 bedrooms, lovely appointed tudor home with a separate self-contained in-law suite. Located in the lovely Ardmore area of prestige homes and on a ¾-acre level lot with sea glimpses
—Bright spacious living rm., stone F.P.
—Separate dining rm., large cabinet kitchen.
—Luxurious carpeting throughout.
—3 bedrooms, double attached garage.
—Many deluxe features included.
Asking $122,500. Terms. View by appointment: M.L.S.
385-3435 AL VICKERS 652-2257
385-3435 JOHN EVANS 477-4452
P. R. BROWN and SONS LTD.

ONE ACRE SEAVIEW

A DELIGHTFUL 2-BR BUNGALOW OFFERING EVERYTHING YOU WOULD WANT. LARGE VIEW LIVING ROOM WITH FIREPLACE, TUDOR KITCHEN WITH SUNKEN DINING AREA, AND SUNDECK, 4-PCE BATH, PART BSMT WITH LAUNDRY, FURNACE, WORKSHOP, ETC. CARPORT PLUS SEPARATE GARAGE, CHICKEN HOUSE, ETC., ETC., ETC. ALL THIS FOR $49,500. SEEING IS BELIEVING. DRIVE BY 4885 MATTHEWS ROAD, METCHOSIN, THEN CALL

P. DUECK,
TOWN & COUNTRY REALTY LTD. 382-7276
DON'T MISS THIS ONE

APPROX. 2 ACRES
ALMOST WATERFRONT

At No. 5341 Sooke Road with 1300' frontage, this beautiful 1,300 sq. ft., with full high basement, has view over Coopers Cove. Just the inactive railway R-W separates you from the bay. House in immaculate condition with 15x24' living room and inside FP. Picture Windows and doors to sheltered sundeck. 14x15' den could be 3rd bedroom. Wood panelling and beams give easy upkeep. Basement has 2 bathrooms and R-I "rec" area. Separate work shop. Magnificent cedars and firs with up to 18' diam. A glorious view and breath-taking property. Vendor will carry. Hurry on this. MLS 10223. Asking only $75,900. Call:

F. WILLS of
JACK MEARS
OAK BAY REALTY LTD. at
598-3344 anytime

HOW ABOUT COUNTRY PROPERTY 15 MINUTES FROM TOWN?

This 2-bedroom modern home is on 3 acres, just off Old West Saanich Road. Separate garage and chicken coop. A great place to do your own thing. Good wall-to-wall throughout. New roof. The master bedroom is 21x12. Can you believe it is only $65,500. CALL SUE WARKE, 388-6231 or 479-7725. Island Pacific Realty.

Grand Old Home And Six Acres

Beautifully built home has huge rooms, full cement BSMT. and 2nd FP in master BR. Walk in cupboards in 3 of 4 BRs — 2 large attic studios. Kitchen, living and dining rooms cleverly updated. Large barn has 29 box stalls and hayloft. Fir and fruit trees around the house remainder of grounds consist of 8 paddocks, riding ring and some grazing. Asking $139,000, some terms possible.
477-1841 RON KERFOOT 652-2594
BLOCK BROS REALTY LTD.

BEAUTIFUL SECLUSION

New on market. 24 acres wooded wonderland. Sheringham Pt. May be purchased in total or your choice of two parts. 10 acres with magnificent split level home built by a perfectionist — $88,000. 14 acres with fine 2-BR cottage — $53,000. Vendor will carry 1st mortgage. For further information please call:
477-1841 BILL REMPLE 658-5794
BLOCK BROS. REALTY LTD.

2.49 ACRES AND LOVELY 5-room bungalow plus 3-room suite also barns, chicken house, etc. Full price $95,000.
385-7721 Harold Ware 598-4358
GARDNER REALTY LTD.

2000' OF WATERFRONT ON Straits, with 100 acres of backland, located on Twin River west of Port Angeles. Low bank, beautiful beach with excellent building potential. Private owner will sell all or in parcels. Phone 206-877-5576.

SAANICH PENINSULA PROPERTIES
For All Real Estate Requirements.
Box 1235, Sidney, B.C. 656-4000

ABOVE ELK LAKE, COZY 2-bedroom full-basement home. Fruit trees, garden, $47,800. 658-1059 between 3-7.

SIDNEY REALTY LTD.
Serving the Saanich Peninsula
656-3928
Real Estate — Insurance

SIDNEY SAANICH PENINSULA
GORDON HULME LTD.
244 Beacon Ave. 656-1154

256 WATERFRONT PROPERTIES

MELTON
REAL ESTATE (B.C.) LTD.
912 DOUGLAS ST.
MELTON — BRINGING MORE THAN THEIR NAME TO VICTORIA

HEY GOOD LOOKIN'

Why is your price only $55,000? You're situated in town, 5 minutes from city centre, with 48 ft. of gorgeous Gorge Waterfront, lined with whispering pine and arbutus, soon to be adorned with your own dock and floats. You're neat as neat can be with 2 bedrooms, new toe-tempting red shag all over your floors, bright kitchen including appliances, sliding glass doors to 24 ft. sundeck overlooking the water, fully fenced and you have a $30,000 assumable mortgage as icing on the cake. Your owner must be crazy. Shown by appointment only by Dale Vieweger, 383-1047.

CEDAR CHINES ESTATE
CHERRY POINT
V.I.

79 acres and 1,300 feet beautiful seafrontage, 6 years old, 2240 sq. ft. main residence plus caretakers house and two guest cottages, barn, chicken house, implement shed, wood shed, dog kennels and run, workshop and 2-bay garage. For further information and an appointment to view this property, priced at $460,000, call PHIL LEMARE at 716-5171 or residence 746-5460, or BERT EVANS at 746-5171 or evenings 746-5581
H. W. DICKIE LIMITED
70 GOVERNMENT STREET
DUNCAN, B.C.
"WE SELL THE ISLAND"

LOVELY LOTS MAPLE BAY

Between Victoria and Nanaimo

Waterfront and water view lots. Terrific view, southern exposure, lovely trees, city water, paved roads, good terms. 687-2696 weekdays or 748-1629 evenings.

WATERFRONT ACREAGE

Located in the Ladysmith area, this 2¼ acres, features 160' of ocean frontage, stately fir and maple trees throughout the property. Safe and convenient boat moorage, includes driveway through the property, hydro and city water to a cleared home site. Full price $58,000, terms available. For more information, contact Ray Pellerin at Miller-Warder Ltd., 52 Cavan St., Nanaimo. 753-1157 or 758-2890.

JUST LISTED
WATERFRONT
60 ACRES
$195,000

This fine property is just minutes from Sooke centre. There is a large family home, outbuildings in good condition and cleared pasture land. If you are looking for a large holding with potential for more, be sure and see this.
JOHN F. COLWELL
384-8126 592-9828
PEMBERTON, HOLMES LTD.

LANDSEND ROAD

Almost an acre, gentle slope, trees, 125 ft. waterfrontage. Excellent value at $48,000 for this part of North Saanich. WILFRED DAVIS, 479-1667 or 658-5276.

J. H. Whittome and Co. Ltd.,
Royal Oak Branch

TRADE
Through
CLASSIFIED
DIAL 386-2121

258 CONDOMINIUMS AND TOWNHOUSES

Whyte & Gower
Oak By Properties Ltd.
2227 Oak Bay Ave.
592-2407

TOWNHOUSES
OAK BAY AT YALE
OPEN MON.-SAT., 1-4

3 only — 2-bedrooms. All amenities. $43,500-$45,900.

DON'T MISS

this 2 bdrm., 1½ bathrm. townhouse with fireplace in cosy, sunken living room. Bright dining room; fenced garden, garage and extra parking. Call now LORETTA HOGARTH 592-2407 or 592-3537.

OAK BAY TOWNHOUSE

An extremely attractive two-bedroom townhouse close to the village. Financing at 11%. See this now with Alec Gower. 592-2407.

VICTORIA'S LEADING CONDOMINIUM BROKERS

MELTON
REAL ESTATE (B.C.) LTD.
912 DOUGLAS ST.
MELTON — BRINGING MORE THAN THEIR NAME TO VICTORIA

SAANICH

Immaculate Townhouse 10 minutes from town, 3 bedrooms, 1½ baths, wall to wall, separate dining room, living room. Private patio — sunny exposure, nicely landscaped — fountain. Washer-dryer hook-up 3 storage rooms (2 inside and 1 outside) New MLS. $38,900. Mildred Stapells, 386-7551 or 477-4860.

FAIRFIELD CONDOMINIUM

Beacon Hill Park, shopping, churches, downtown, that's the excellent location that this one year old condominiium offers. With southern exposure, two bedrooms, bath and a half, and eleven hundred square feet of unique living, this lovely home offers everything for the discriminating buyer. Be the first to view this exceptional condiminium, call GERRY DEWHURST at 386-2437 or 477-6040.
PACIFIC STRATA SERVICES LTD.

TOODAY'S BEST BUY IN CONDOMINIUMS
AT $31,500.00
—2 spacious bedrooms with walk-in closets.
—1,000 square feet of total space.
—Free laundry room.
—Elevator service.
—very large living room and dining room.
—1½ bathrooms.
—Very low down payments and monthly assessments.
CHES HAYS, 477-8324
THE ROYAL TRUST CO., 384-8001

WALKING DISTANCE DOWNTOWN

Quick possession, 2-bedroom, 1½ bathrooms, only 8 months old. $40,500. Taxes $222.00 monthly assessment only $35.88. View by appointment only call;
386-7521 DEL HOEGI 383-0516
BOORMAN INVESTMENT CO. LTD.
1111 Government St.

ROCKLAND AREA

Two bedroom townhouse, living room, dining room, kitchen with eating area. Full basement, drive in garage. $38,900. 477-2767.

258 CONDOMINIUMS AND TOWNHOUSES

JACK MEARS
OAK BAY REALTY LTD.
OBR
"The Professional People"
Coast to Coast
Real Estate Service
2194 OAK BAY 598-3221
3618 SHELBOURNE 598-3344

OPENING SOON
SHOREWOOD HOUSE

The pre-eminent condominium residence. This totally deluxe building offers the spacious freedom of a two-bedroom home with extra features including:
—Wood burning fireplaces
—Balcony gardens
—Washer and dryer each suite
—Extra large kitchen
—Dishwasher
—Suitable space for your own freezer

Just one short block from the Dallas Road waterfront and within strolling distance from Beacon Hill Park. Shorewood House contains 19 2-bedroom and 1 3-bedroom units.

—Prices $42,500 — $51,500.

For a preview of this soon to be completed condominium call 598-3321.

SHE'LL THANK YOU

Her delight — a well arranged carpeted kitchen with continuous-clean range, an extra light above the sink and room for her dishwasher. OAKDENE, 20 new condominiums at 710 LAMPSON. All with 2-bedrooms, some with 1½ baths. There are only 11 left. OAKDENE OPEN DAILY except Sunday, 1:30 to 4:30. Prices range from $29,700 to $35,200. Contact: CLARE BROCK at 598-3321 or 592-2173.

OAK BAY
WATERFRONT SUITE
$59,900

Gracious living in this beautiful 3-bedroom suite — with balcony overlooking the Olympics and the Straits — This is an extra large apartment in a security controlled building plus a resident manager. All this plus low maintenance cost — For viewing this apartment please contact: BILL MOHR at 598-6716 or HAROLD WHILEY 592-2798, Office: 598-3321.

SPENCER CASTLE

NOW INTRODUCING
PHASE II
(Phase 1 — Sold Out)

BECAUSE YOU ONLY LIVE ONCE

Few things in life can equal the experience of living at Spencer Castle.

Here you don't merely live in Victoria. You are above it all.

Unbelievable views from one of the highest points in Victoria. The elegant Spencer Home is your entertainment and recreation castle.

Mrs. Spencer's 4½ acre gardens, are exclusively yours to enjoy and relive past opulence.

Seven huge floor plans fitted with every modern luxury.

$60,000 to $75,000

DISPLAY SUITE
OPEN FOR VIEWING
DAILY
10 A.M. TO 5 P.M.

Danzo and Franco Holdings Ltd.
2910 Cook St.
P.O. Box 520
Victoria, B.C.
PHONE 384-4013

LORD SELKIRK ESTATES

38 LUXURY CONDOMINIUMS
For More Details Look for our Display Ad in the Financial Section.

Bayshore Realty Ltd.

OPEN TOWNHOUSE
QUADRA-McKENZIE
13—3981
NELTHORPE
MON.-SAT., 1-4

Fridge, stove, washer and dryer all included. A charming little bungalow. Wall-to-wall carpet. Master bedroom, 16x11. The privacy of a home plus convenience. Price to sell at $38,750. MLS 10215. C. A. James or Jack Kennish, 386-3585.
VICTORIA REALTY LTD.

3 BDRMS, 2-STOREY
$34,900

1,250 SQ. FT. Close to all conveniences. Playground and swimming pool available. Call GERRY FINNIGAN, 388-6231 or 388-6275, LOCAL 572 or Local 2516 ISLAND PACIFIC REALTY.

From this self-contained 2 bedroom suite of 1250 sq. ft. with quality W-W, new Westinghouse appliances and own utility with washer and dryer. Price $58,500. Phone 592-3920 or 386-6552 F. C. Hully Real Estate, 620 View.

WATERFRONT DELUXE ONE-bedroom, stove, fridge, dishwasher, $33,500, 383-0539.

258 CONDOMINIUMS AND TOWNHOUSES

CANADA PERMANENT TRUST

ON DOUGLAS AT FORT

VILLA PENTACO

CONDOMINIUM APARTMENT HOMES

1235 Johnson St.

Open Daily 2-5 p.m.
MON. - SAT.
Evening by request

January occupancy offered in this new concrete building now being completed offering convenient downtown location. Best selection of suites and pricing at this time.

1 Bedroom from	$29,000
2 Bedroom from	$33,000
3 Bedroom from	$39,900

Full details be phoning H. J. McDANNOLD at 658-8844 or 382-9191 anytime.

WINDSOR MANOR

DELUXE CONDOMINIUM APARTMENT HOMES

848 Esquimalt Road

Open Mon. - Sat.
2 - 5 p.m.
Shown Evenings by appointments.

Excellent selection of spacious suites, varied floor plans, coloured appliances, carpeting, drapes, sauna, swirl bath, billiards, recreation and hobby rooms, putting green, parking, etc. Compare value with pricing beginning at:

Studio from	$18,500
One Bedroom from	$24,500
Two Bedroom from	$34,900

Low down payments, excellent financing available, early possession. Full details by calling HERB McDANNOLD at 658-8844 or 382-9191 anytime.

Canada Permanent

SINCE 1887

Pemberton, Holmes Ltd.

1000 Government St.

UNIVERSITY ESTATES

1709 McKenzie Ave.

(Between Shelbourne and The University)

Open to View
DAILY 1:30-4 P.M.
(Except Sunday)
GREATER VICTORIA'S FINEST TOWNHOUSES -

2-Bedroom, $52,336
3-Bedroom, $54,681

384-8126 JOHN COLWELL 592-9828

Principal Properties LTD.

4088 SHELBOURNE
477-9514

SHIP AHOY!

THAT'S WHAT YOU CAN SAY FROM THE SUNDECK OF THIS LUXURY 1400 SQ. FT. SUITE IN OAK BAY. BREATHTAKING VIEWS OF THE STRAITS AND MARINA FROM ALL MAIN ROOMS — LOW MONTHLY ASSESSMENT. 3 BEDROOMS, 2 BATHS, CARPETED THROUGHOUT PLUS ALL APPLIANCES. THROW OUT YOUR "ANCHOR" HERE. CALL ME NOW. GORDON B. MacDONALD 477-9514. Anytime. Oh, yes, IT'S PRICED AT ONLY $70,000.00.

Talisman

929 Esquimalt Rd.

Open 1 p.m.-9 p.m.

FREE yourself from home maintenance.

TAKE your ease in a spacious apartment. Near city centre.

ENJOY harbour views, spend time in the hobby shop, relax in the sauna-whirlpool.

CHOOSE your TALISMAN condominium home now from

$31,000 - $40,500

J. H. Whittome and Co. Ltd.
706 Fort St., 388-4271
Royal Oak, 479-1667
The Talisman, 384-9125

WESTERHAM

ESTATES LTD.
1070 Douglas - 382-6151

"COLONY PARK MANOR"
1680 Poplar
One bedroom apartments
From $24,590
With many extra amenities, ideal location.
Open Mon. thru Sat. 1:30-4:30
Today's best value

"RUDYARD KIPLING"
1470 Beach Dr
The ultimate in apartment living.
Two only priced from $69,500

We have others to choose from.
Further Details
Kelly Dickson
382-6151 or 477-1683

FANTASTIC VIEW

From this self-contained 2 bedroom suite of 1250 sq. ft., with quality W-W., new Westinghouse appliances and own utility with washer and dryer. Price $58,500. Phone 592-3920 or 386-6552. F. C. Hully Real Estate, 620 View.

LAKE HILL
3-BDRM. TOWNHOUSE
$39,900 WITH F.P.

This home is truly well designed and built. 3 bdrms., 2 baths, big L.R. and separate D.R., beautiful fireplace and many other extras. QUICKLY CALL SHANE BEFURT AT 477-9730 or 388-6231. Island Pacific Realty.

263 GARAGES FOR SALE, RENT OR WANTED

COVERED PARKING. SMALL car, enquire manager, 1030 Linden Ave.

WANTED: GARAGE OR storage space for car, 382-6341.

265 HOUSES WANTED TO BUY

Island Pacific Realty

3200 QUADRA 388-6231

RETIRED WINNIPEG FIREMAN

Urgently requires 2 or 3 bedroom home in any nice area, must have room for good sized workshop. Up to $48,000 CASH. Possession Feb. 19, 1975. BEN GREIG 388-6231 or 598-3105.

TWO PRAIRIE LADIES

Quick action needed. Requires 2 or 3 bedroom, no basement on a small fenced lot. Dining room and fireplace a must. Up to $50,000 CASH. URGENT. IRENE DALZIEL 388-6231 or 477-6380.

NEEDED

1—VANCOUVER EXECUTIVE, requires 2-10 acres with or without house up to $75,000.00.
2—HANDYMAN WANTS 2 or 3-bedroom home close in up to $45,000.00.
3—RETIRED VANCOUVERITE wants older character home up to $60,000.00.
If you have any one of these, call CHRIS GREIG, 388-6231 or 479-7995.

DOCTOR NEEDS

3 bedroom home on full bsmt, with den down, 1 rec room and dining room. Up to $60,000. CASH. Please call OLE KNUDSEN 388-6231.

YOUNG COUPLE

URGENT. Must locate before CHRISTMAS, 3 bedroom home with bsmt. Wanted in good area. Up to $50,000.00. PLEASE CALL OLE KNUDSEN 388-6231.

RETIRED SASKATCHEWAN FARMER

Urgently requires two or three-bedroom home in town. Not too big a lot. Must be in good condition and not over $55,000.00. Cash or cash to mortgage. IRENE DALZIEL, 388-6231 or 477-6380.

WANTED!
WANTED!
UP TO
$100,000

½-ACRE LOT WITH NICE HOME, 2-3 BEDROOMS, NOT TOO OLD. BROADMEAD PREFERRED. PRICE DEPENDS ON PROPERTY. PLEASE CALL:

ROMA NICOLL
477-0191 384-4827
ROYAL TRUST
REAL ESTATE DEPT.
4082 SHELBOURNE ST.

IF YOU ARE THINKING OF SELLING AND YOUR HOME FITS THIS DESCRIPTION

4-bedroom home in Oak Bay, Uplands or Rockland area. Must have large living room and dining room as well as eating area off kitchen for under $100,000. It may be just what my client needs. Please call:
386-7521 DOUG FOORD 598-6689
BOORMAN INVESTMENT CO. LTD.
1111 Government St.

CASH FOR YOUR HOUSE

INVESTORS NEED HOUSE IN ANY AREA UP TO $35,000
IMMEDIATE DECISION
CALL
GLENN NICHOLLS
388-6231 OR
383-6275 LOC. 572
ISLAND PACIFIC REALTY

BUYERS ARE CRYING

For a 3 bedroom full basement home up to $60,000. Character and good neighborhood are essential. Please call me immediately, GERRY FINNIGAN 388-6231 or 388-6275. Local 2516. ISLAND PACIFIC REALTY.

Urgently Required

In Gordon Head, university area or Cedar Hill, 4 bdrms, family rm, 2 bathrms, custom-built home with some trees. Up to $70,000 cash. BARRY THORNDYCRAFT 477-8487 or 382-9191.

Canada Permanent

RETIRED SERVICEMAN

Must have possession before January 1-75. Will pay $45,000-$60,000 for a 3 or 4 bdrm full basement home. If you can help, please call GLENN NICHOLLS
388-6231 or 388-6275. Local 572.
Island Pacific Realty

I HAVE SOLD ALL ML RESIDENTIAL LISTINGS AND HAVE A NUMBER of clients looking for a variety of homes, particularly older character homes in good condition. If you wish fast courteous service, when selling your home, please call JOHN WEST, at 388-6231 or 656-5809. Island Pacific Realty Ltd.

HOUSES WANTED TO BUY

Kamloops couple with three children want house on small parcel of arable land—say one to three acres. House may be older. Priced up to $60,000. Please call JIM DAVIES, 386-7521, BOORMAN INVESTMENT CO., LTD. 1111 Government St.

WANTED

Duplex or small apartment. MR. S. McKEAGE, 388-6231 or 478-5969. Island Pacific Realty Ltd.

HOUSE UNDER $36,000. SECLUDED as possible with potential for development of attic or basement, for total of 4 bedrooms. Victoria Press box 326.

PRIVATE. URGENTLY NEED 2-3-bedroom, preferably with basement in any area. Will pay cash, in low or mid-thirties. 383-0539, after 4 p.m.

PRIVATE, WANT OLDER HOME, will pay cash, condition not essential. 479-2209.

WANTED: SOUTH OAK BAY, newer 4 bedroom, full basement house. No agents please. 598-4033.

PRIVATE, 2-3 BEDROOM HOUSE needed for spring '75, in or out of town. 479-3411.

268 LISTINGS WANTED

SHAWNIGAN REALTY LTD.

Shawnigan Lake 743-5311

LIST YOUR SHAWNIGAN LAKE PROPERTY WITH

743-5311 John Ettema 743-2607
Call Collect

ROBERTS INVESTMENTS & MANAGEMENT LTD.

702-1175 Douglas St. 388-6691

270 EXCHANGE REAL ESTATE

WATERFRONT

Two adjoining properties, 660 and 700 feet of sea frontage on Bedwell Harbour, 13 and 14 acre parcels. Will exchange one or both for Vancouver Island property. Simon Flett, Johnston and Co. Ltd., 1306 Broad St., Victoria, B.C. 385-2471.

271 LOTS FOR SALE

MELTON

REAL ESTATE (B.C.) LTD.

912 DOUGLAS ST.

MELTON — BRINGING MORE THAN THEIR NAME TO VICTORIA

MILL BAY

Choice building site with panoramic sea views — close to good beach. Asking $14,000. Mildred Stapells, 386-7551 or 477-4860.

0.83 acres — $9,900
170' FRONTAGE

Beautifully treed with tiny creek. On hydro, phone, water and blacktop. Can build house and guest cottage, or approved for mobile home. In Sheringham Estates. 13 miles past Sooke, next to Provincial Park and glorious Sandy Beach. Adjacent lots selling at $12,000 and up. Urgent sale. Easy financing, try $2,000 down. Call:

F. WILLS of
JACK MEARS
OAK BAY REALTY LTD. at
598-3344 anytime.

Waterfront—Reduced!

This beautiful waterfront lot has been reduced by $7,000 for a fast sale. This is a lge, secluded homesite within the 3-mile circle. Call GERRY MARTIN 383-8458 or 382-9191.

Canada Permanent

CORDOVA BAY RIDGE

2 beautiful lots, 2.75 acres each, on Wesley Rd. Tall native trees on property, community water, superb property. (MLS). $40,000 per lot.

D. BECKNER
386-2111 477-4994
MONTREAL TRUST CO.

HOW ABOUT SOME COUNTRY PROPERTY

Build your dream home or just buy for investment. Located in North Saanich in new areas. This is off West Saanich Rd. From $23,500 to $33,500. All lots have wells or access to water. One has a well and is perked. Financing can be arranged. CALL SUE WARKE 388-6231 or 479-7725 Island Pacific Realty.

STRICTLY A HOLDING PROPERTY

Lovely high rural view lot 75x126. What an investment, asking only $8,900. Try your terms. IRENE DALZIEL, 388-6231 or 477-6380.
Island Pacific Realty

BUILDING LOT

On water and hydro, parkland with creek at bottom of property. Exclusive at $16,500.
385-7721 KENT MACLEOD 385-2016
GARDNER REALTY LTD.

LOT and GARAGE

Mature trees and shrubs. 70x150 lot with 30x25 garage in area of good homes, asking $19,000.
SHIRLEY WILDE
388-4271 478-2459
RUTH LUKAITIS
388-4271 477-5306
J. H. Whittome & Co. Ltd.

DUPLEX LOT

ZONED-SERVICED-APPROVED
Excellent for Strata Title
Lot size 100'x100'
C.M.H.C. financing available only $23,500
For further information contact
386-3018 JACK COLWELL 384-8124
PEMBERTON, HOLMES LTD.

50 x 173

Single family lot: 3276 Alder. $17,500 or best offer. Charman Pacific Realty Ltd.
ALF PORCHER
385-9765 598-8113

1.3 ACRES

Choice building lot in the Prospect Lake area boasts a spirit lifting view. Easily accessible but very private. $23,900.00. Call GERRY FINNIGAN immediately 388-6231 or 388-6275 Local 2516. ISLAND PACIFIC REALTY.

LOTS

2 lots on Redfern — side by side 51x98 ea. Price $24,900. ML. MARY McGUIRE 479-7668 DONNA VALIKOSKI 384-2057 or 385-8784.
Douglas Realty Ltd.
385-8784

NORTH SAANICH

1.75 acres on Wain Road. Good well, hydro and workshop. MLS. Call HAZEL CAMPBELL, 388-6231 or 382-8956, ISLAND PACIFIC REALTY.

UPLANDS

Terrific location, easy terms. If interested please call Mrs. O. Zachary, 386-7521 or 592-2265. Boorman Investment Co., Ltd., 1111 Government St.

CHOICE 2.03 ACRE building lot. Walfred Road, Braemer Heights. $26,500 including water rights. Sign on property. CALL BOB KEELING 388-6231 or 383-3860. Island Pacific Realty.

BUILDING LOT — SOOKE
READY TO GO FOR $16,500. ½ acre, water, hydro and perc tested. Financing. CALL R. KEELING 388-6231 or 383-3860. Island Pacific Realty.

ALMOST ONE ACRE

CLEARED, on hydro and water, in Sooke Village. Vendor may finance. Asking $15,000. OR NO CALL PAT THERRIEN, 642-5138 or 388-6231, ISLAND PACIFIC REALTY.

BEAUTIFUL LOTS

$19,500, $20,500 and $22,500. Treed and parklike. Fully serviced and full length closed-in culverts. Easy terms. Close to Brentwood Bay. Marchant and Hagen roads. See signs.
MARCOM REALTY 386-3941

CHOICE BUILDING LOT 95X133 in high Broadmead. Beautifully treed, seaview from top of lot. Asking $32,000.
DAVID BILLINGHAM
BAYSHORE REALTY LTD.
388-6424

LOT FOR SALE WITH APproved blueprints, new subdivision all services underground. Brentwood area. Minutes from shopping 652-3572.

SEA VIEW BUILDING LOTS, almost waterfront. Walking access to beach, city water; perc tested, close to schools. $13,500-$14,000. 642-3732.

THESE ARE THE BEST AVAILable, lots of trees, close to schools, etc. Access to Beautiful Glen Lake, drive by 3396 Glen Lake Road. $16,500 and up. 478-6268.

IN GORDON HEAD, 3 LARGE well-treed lots. Fully serviced. On Tiedemann Place, (off Ferndale). Firm at $25,800 each. Contact owner, 477-6641.

4 ACRE LOT, HIGH AND HILLY, with good views. $25,000; 2 acres, $17,000, close in on Sooke Rd., 478-1975.

PRESTIGOUS BUILDING LOT ON east slope of Shawnigan Lake, priced for quick sale, $10,500. 384-2005 evening only.

VIEW LOT WITH OAK TREES, now under development. Kootenay Pl. upper Doncaster. For further information, 477-8344.

80X134 CORNER OF RAINBOW and 787 Seven Oaks, Saanich. Asking $19,000. 388-6474 between 9-5 p.m. Monday thru Friday.

ARIZONA CITY, 3 LOTS, CHOICE locations. Low down payments. Owner. Victoria Press Box 305.

BUILDING LOTS, CAREY RD. area. Ready to build. $16,500, cash. 382-1424 between 4 and 7 p.m.

SOOKE

½ acre lot, serviced, $10,000 firm. 642-3657.

FULLY SERVICED LOTS FROM $18,500, easy terms, North Shelbourne 382-7251, nights 592-2830.

LOT 30, OCEAN VIEW ROAD, open to offers, 477-6402, or 479-4404.

BUILDING LOT FOR SALE 63'x115', $17,800 full price. 479-3526.

271 LOTS FOR SALE

GREENRIDGE CRESCENT

Residential building lot, irregular shape with 110 ft. frontage. Sewer being installed at present time. Sign on property.
$20,000
SHIRLEY DAVIS
382-4251 388-4872

FIVE BEAUTIFUL LOTS

3 LOTS — Half-acre or better with lovely water view, situated on the sunny side of the Saanich Peninsula. These gently sloping lots offer gorgeous views of Saanich Inlet and to the Malahat and Mill Bay. PRICED FROM $21,300 to $23,500.

2 LOTS — Two-plus acre lots, partly treed, offering a secluded setting with a trout spawning creek to enjoy. Ideal for a weekend hideaway or — better still — why not a permanent home? PRICE $15,000 an $18,200.

W. MICHAELS or R. JOHNSON,
382-4251 anytime

RITHET AGENCIES LIMITED
714 Fort Street, Victoria

273 PROPERTY FOR SALE

30 MILES WEST OF VICTORIA. 50 acres, some clearing, good building sites. 388-9292.

2-ACRE BUILDING SITE, KLAhanie Drive, Metchosin. $19,500. 478-4452, 478-3398.

274 PROPERTY WANTED

CASH

For lots or acreage, phone Kasapi Construction. 386-6191.

280 ACREAGE FOR SALE AND WANTED

1—Two 10-acre lots on Malahat. Great views. $35,000 each.

2—10 Acres in Highlands — $45,000.

3—Choice building lot in Broadmead — $32,000.

4—Waterfront ½-acre lot in Mill Bay, only steps to beach, on no-thru street. $35,000.

For information on above properties call:
DAVID BILLINGHAM
388-6424
BAYSHORE REALTY LTD.
512 Fort Street

SAANICH — 2.49 Ac. City Horse Farm.
SAANICH — 2.25 Ac. Small stock Farm.
METCHOSIN — 7.5 Ac., City type home, 4 B.R., 2 Bth.
382-5171 THE ZEGLERS 592-1768
CANADA TRUST

SOOKE ACREAGE

2 acres of beautiful trees, near creek, on Hydro, two miles from Sooke Village and schools, 268 foot road frontage, cleared building site. Fine homes already built in this secluded park-like area. Sacrifice at $18,900. 382-4179.

SAN JAUN ISLANDS. CHOICE 118 acres and 1700' WF., more or less. Includes small home. Will sell just 20 acres if desired. $2500 per acre and $150 per foot for waterfront. Write Cape St. Mary Farms, Lopez Wash. 98261.

FOR SALE BY OWNER, 8.8 acres with small cabin and good well. 2 stall barn, hay barn and chicken coop. Very secluded with creek running through property. ½ miles from city, asking $56,500. 642-3295 or 479-8308.

WANTED ON LOWER VANcouver Island. Have up to $20,000.00 cash for most reasonable suitable property. Write to E. Erickson, R.R. 2, Burns Lake, B.C. V0J 1E0.

EAGLE REALTY LTD.
Box 1060 Parksville, B.C.
Telephone 248-6191
743-2387

DASHWOOD REAL ESTATE
(Qualicum) Ltd. 752-9266
Parksville—Qualicum Specialist

285 UP-ISLAND PROPERTIES

Vancouver Island
LAND SALE
FROM $100 DOWN
$100 MONTHLY
PRICE FROM
$8,000
NANAIMO
or
WEST COAST

A. Choice building lots in Nanaimo area with water for $500 down, $100 monthly. Price $11,900.
B. West Coast lots close to Long Beach, treed and 5-minute walk to ocean. $800 down, $72 per month. Sewer, water and hydro. Paved road.
C. 5-acre parcel, West Coast—500 feet of sandy beach. Price $69,000.
D. Mobile Home lots—Nanaimo area from $7950. Paved roads, hydro and city water.
E. ¾ acre treed—paved road. Nanaimo $9,500.
F. Nanaimo sewered building lots $165 down and $165 monthly — ocean view.
For brochures and information phone or write Peter Kloosterboer, personally, Box 318, Nanaimo, B.C. Phone days 754-2311, toll free 684-6932 (leave message c-o Nanaimo Realty Co. Ltd.) Eves. 758-7771 collect.

ACREAGE

Choice treed parcels available from $1800 to $2000 per acre. Sizes run at 8 acres, 24 acres and 54 acres. Highway frontage and view property. Excellent terms and down payment. Located Vancouver Island north of Qualicum Beach. For further information phone or write Frank McLauchlin eves. 390-4334. Nanaimo Realty Co. Ltd., 17 Church Street, Nanaimo, B.C. Phone 754-2311.

WOODED SETTING

½ acre lots, ideal for retirement or vacation homes located only a few miles from Qualicum Beach and available from as low as $8,800 with terms of 1% or 10% down. For more information contact Ray Pellerin at Miller-Warder Ltd., 52 Cavan St., Nanaimo, 753-1157 or 758-2890.

MILL BAY

Compact, cozy, cutie of a 2-bdrm retirement home on ½ acre, a short block to beach. Charming liv rm, efficient kitchen, in-line dinette, 4-pce. vanity bathrm, W-W throughout. All newly-decorated and as solid as when built 12 years ago. Full price $38,500. For viewing please call ETTIE HEPBURN 384-8001 or Res. 385-4594. The Royal Trust Co.

BUILDING LOT
17,800 SQ. FT.

15 minutes from NANAIMO CITY CENTRE. One of the last lots left in Thomas Park Subdivision, off Yellow Point Road. Easy terms $9,950.00 BOB KOHLRUSS 479-5971 or 388-6231 Island Pacific Rlty.

EAGLECREST — QUALICUM BEACH

Prime residential lot, 70x130, close to golf course, $14,000.
656-3924 W. Hooker 652-3634
MONTREAL TRUST CO.

FOR SALE BY OWNER.—SEAVIEW

2 bedroom, 1008 sq. ft. on ½ acre in Cowichan Bay. Heatilator, Swedish fireplace, elec heat, carpeted wrap around sundeck. On sewer and water. No steps. MUST BE SEEN. $42,500. 746-4060 eves.

BY OWNER ½ ACRE LAKE view, amongst trees, near Maple Bay. 4 bedrooms, 1½ baths, fireplace, wall to wall throughout, rec room, sundeck, plus 12x18 work or hobby shop with additional boat or carport. Reduced to $49,500. Duncan, 748-9986.

BY OWNER, NEW 4-BEDRM. home, Duncan area, 2 up, 2 down. Full bsmt., big family rm. Large utility on large lot with fruit trees. Lot adjoins community playground, paved Dr. Mostly furnished. Hurry for this at $38,500. Ph. 743-5117.

285 UP-ISLAND PROPERTIES

WESTERHAM

ESTATES LTD.
1070 Douglas — 382-6151

"CINNABAR VALLEY"

Lots available up to ½ acre. Only minutes from downtown Nanaimo. Further details KELLY DICKSON 382-6151 or 477-1683.

NANAIMO
UP/DOWN
DUPLEX

Invest in a property presently showing a revenue of approximately $480 a month. Could be greater !!! 4 bedrooms each floor. Stove and fridge in lower floor incld. For information call BOB KOHLRUSS 479-5971 or 388-6231 ISLAND PACIFIC REALTY.

100X200 SEMI-WATERFRONT treed view lot, on Aldergrove Drive, 10 miles north of Courtenay. $12,000 cash. Phone Victoria, 478-5617.

BUILDING LOT, APPROX. ¼-acre, partially cleared with drilled well, Braemar Subdivision, Cobble Hill, $15,500. 748-1233. Private.

290 FARMS FOR SALE AND WANTED

HOBBY FARM WANTED

3-5 acre parcel within 10 mile circle and 3 bedroom house with basement. UP TO $90,000. Also 2 small holdings needed. FREDDY STARKE 388-6231 or 479-3866. Island Pacific Realty.

293 GULF ISLAND PROPERTIES

ON SALT SPRING

43-acre farm with 1400-sq-ft. house and beautiful view. Asking $125,000. 8 acres with 400 ft. ocean front with summer cottage in parklike setting. Asking $96,000. Waterfront building and camping lots from $12,000.

ON PENDER

Ocean front lots from $17,900.
Restaurant and gas station, 6 plus acres, $150,000.
One acre and 3-bedroom house, harbor view. $39,500.
3 10-acre parcels, good camping or building, $32,000.
For details of above, or to list your property for sale, please call:
VICTORIA — HERB SMITH,
386-1713 (24 hrs)
SALT SPRING —
DALE NEILSON, 537-5541
VANCOUVER —
JIM LEAKE, 943-7862
MONTREAL TRUST CO.,
BOX 570, GANGES, B.C.

EXCELLENT LOT

SALT SPRING ISLAND

Close to hospital. 110x200
PRICE ONLY $7495

D. H. MacGillivray, 388-6691

ROBERTS INVESTMENTS & MANAGEMENT LTD.

702—1175 Douglas St. 388-6691

SALT SPRING—10 ACRES—NEAR Beaver Point. Treed, excellent soil, asking $33,000. Some financing at 9 per cent. 383-1084 evenings.

SPELL

IT

OUT

When you

have something

to sell, the easiest

way to find

a buyer is to

spell it out

in print!

You do that

by placing a

low-cost

Classified Ad

in the newspaper,

telling our

readers what

you have to sell.

We'll help you

today!

Give us a call

386-2121.

NOTICE TO CONTRACTORS

Sealed proposals will be received by the undersigned from interested and qualified Contractors for the design construction and financing of a 20,000 square foot Media Centre and connecting link adjacent to School Board offices.

Drawings, outline specifications and instructions to the proponents are available from R. Minter Supervisor of Construction, Paul Building.

Proposals must be good for thirty days and must be accompanied by a bid bond which binds the tenderer and the surety in the amount of 30,000. A Performance Bond and a Labour and Material Payment Bond must be provided by the successful tenderer prior to the award of the contract. Certified cheques will not be accepted.

The lowest or any proposal not necessarily accepted.

Proposals must be made out on the forms supplied by the School Board addressed to the undersigned and delivered not later than 10:00 a.m. P.S.T. Wednesday, December 18, 1974, in a sealed envelope marked

Tender — Media Centre,
Greater Victoria School Board

to Purchasing Co-ordinator
Greater Victoria
School Board
P.O. Box 700
Victoria, B.C.
V8W 2R1

NOTICE TO CREDITORS AND OTHERS
IN THE MATTER OF THE ESTATE OF GEORGE MARSHALL, DECEASED

NOTICE IS HEREBY GIVEN that creditors and others having claims against the estate of the above named deceased are hereby required to send them to the undersigned Executor 202-612 View Street Victoria British Columbia before the 30th day of December 1974 after which date the said Executor will distribute the said estate amongst the parties entitled thereto having regard only to the claims of which he then has notice.

IAN MAURICE HORNE Q.C.
Executor
By his solicitors
MESSRS. HORNE, COUPAR & MacMINN

NOTICE TO CREDITORS AND OTHERS
ESTATE OF HARVEY MANDERSON

Notice is hereby given that creditors and others having claims against the estate of the above-named deceased, who died at Victoria, B.C., on January 16, 1972, are hereby requested to send them, properly verified by Statutory Declaration, to the undersigned at 302 Royal Trust Building, Victoria, B.C., before the 6th day of January, 1975, after which date the Administrator will distribute the said estate among the parties entitled thereto, having regard only to the claims of which he then has notice.

And all persons indebted to the said estate are required to pay their indebtedness to said Administrator forthwith.

Official Administrator
for the
County of Victoria.

NOTICE TO CREDITORS AND OTHERS
IN THE MATTER OF THE ESTATE OF KENNETH WATHEN GORDON, DECEASED, late of 412-1625 Sutlej Street, Victoria, British Columbia.

NOTICE IS HEREBY GIVEN that creditors and others having claims against the estate of the above-named deceased are hereby required to send them to the undersigned Executor at 1280 Douglas Street, Victoria, British Columbia, before the 6th day of January, A.D. 1975, after which date the Executor will distribute the said estate among the parties entitled thereto, having regard only to the claims of which it then has notice.

NATIONAL TRUST
COMPANY, LIMITED,
Executor.
By its Solicitors,
Messrs. HORNE,
COUPAR & MacMINN

NOTICE TO CREDITORS
IN THE MATTER OF THE ESTATE OF HELEN GRAY TRULL, DECEASED, LATE OF VICTORIA, BRITISH COLUMBIA.

CREDITORS and others having claims against the above estate are required to send full particulars of such claims to Robert John Meyer and Christopher Gurney Randall, c/o 520-880 Douglas Street, Victoria, British Columbia, on or before the 6th day of January, 1975, after which date the estate's assets will be distributed, having regard only to claims of which the executors shall then have received notice.

ROBERT JOHN MEYER
& CHRISTOPHER GURNEY RANDALL,
520-880 Douglas Street,
Victoria, B.C.
Executors.
By their Solicitors
Randall, Meyer & Pollard,
Barristers and Solicitors,
520-880 Douglas Street,
Victoria, B.C.

LUNDS
926 FORT ST.
ANOTHER CAPACITY
AUCTION
Tomorrow, 9:30 a.m.

BICYCLES

and MISC. ARTICLES for the SAANICH POLICE DEPT. INCLUDING SEVERAL GOOD 10-SPEEDS TO BE SOLD AT 9:30 A.M. SHARP

FURNISHINGS
RUGS
(FOR ALL ROOMS)
SEVERAL
CHESTS and DRESSERS
TOOLS - LUGGAGE
BICYCLE EXERCISER
MANY SMALL LOTS
COLLECTION OF RECORDS
AQUARIUMS - BOOKS

LUNDS AUCTIONEERS & APPRAISERS PROPS 386-3308

KILSHAWS
1115 FORT ST.
AUCTION
Large consignments and Estate
FURNISHINGS
FRIDAY AT 7 P.M.

7 Modern Chesterfield Stes., Hide-a-beds (2), Vilas Maple Chests and Dressers

CHINA CABINETS

4 OFFICE DESKS
(AS NEW)
2 FILING CABINETS
CREDENZA

DINING TABLE AND SETS OF CHAIRS
Dinettes, Desks
2 NESTS OF TABLES
PIANO

RUGS

Sterling condiment set, Set of Community, Over 300 INTERESTING Lots for your inspection.

KILSHAWS AUCTIONEERS LTD.
384-6441
APPRAISALS MADE FOR ALL PURPOSES.

When You Pinch Pennies on Advertising

... Your Profits May Say 'OUCH'

Advertise Your Goods and Services Regularly in Victoria's Daily Newspapers

Final
TELEPHONE 383-4111
CLASSIFIED 386-2121

The Daily Colonist.

Vancouver Island's Leading Newspaper Since 1858

Cloudy, high 60
Weather Details On Page 2

No. 157 – 116th Year | VICTORIA, BRITISH COLUMBIA, FRIDAY, DECEMBER 6, 1974 | 15 CENTS DAILY 30 CENTS SUNDAY

Paris backs Bourassa's 'second French state'

Bourassa
. . . 'privileged port'

PARIS (CP) — The governments of France and Quebec Thursday agreed to give new impetus to their "direct and privileged" relations involving increasing use of French language in business and technological fields in Quebec.

On the last day of his official visit, Quebec Premier Robert Bourassa signed a 13-page agreement with French Premier Jacques Chirac outlining co-operation to begin in early 1975.

Included are plans for the use of French in technology and labor, industrial co-operation, transport, natural resources, communications and available manpower.

The agreement was welcomed by Bourassa to strengthen his government's position regarding Bill 22, adopted by the Quebec national assembly several months ago to make French the province's official language.

At a news conference Thursday, Bourassa said. "It is quite evident that the French government is very interested in collaborating with the Quebec government to make the application of Bill 22 a success, which you know has created a French state. The second French state in the world."

On the economic plan, "Quebec is able and willing not only to give France a privileged port of entry to our continent, but also a commercial and industrial partnership."

Both governments also agreed to study a proposal to construct a uranium-enrichment plant in Quebec, and weigh the advantages for both economies.

Pullout threats by firms

Ottawa willing to save 'sands'

Canadian Press

An announcement that one of the partners in the Syncrude Canada Ltd. Oil sands project is reassessing further participation in the project has added fuel to fires of the federal-provincial energy dispute and sent the project's three remaining partners into an emergency meeting to discuss the situation.

Atlantic Richfield Canada Ltd. served notice with Syncrude Canada, its three other partners — Imperial Oil Ltd., Canada Cities Service Ltd. and Gulf Oil Canada Ltd. — and the Alberta government Wednesday that it was reassessing its participation in the Syncrude consortium. Syncrude officials explained that under the partnership agreement, a partner wishing to withdraw must first tell the others it is reassessing its position.

"We are waiting for official clarification and legal interpretation of what Arco means by reassessing," said John Barr, Syncrude public affairs manager in Edmonton.

But while Syncrude was waiting for official clarification, its three other partners held an emergency meeting in New York Thursday and said they, too, are reassessing their position following Atlantic Richfield's move.

The three have requested a meeting with Alberta Premier Peter Lougheed to discuss the situation on Tuesday.

Lougheed wasted little time in bouncing the energy ball to Ottawa, saying in an interview Thursday that Atlantic Richfield's announcement puts pressure on the federal government to increase the price of Canadian crude oil, now at $6.50 a barrel.

A higher crude oil price would strengthen the viability of oil sands plants, particularly in light of a National Energy Board report predicting an oil shortage for Canada in about seven years, Lougheed said.

In Ottawa, federal Energy Minister Donald Macdonald said Thursday the federal government is still willing to participate in development of the Alberta tar sands.

But he tossed the ball back to the province by saying any federal investment will require the approval of Alberta, which has opposed such plans.

Macdonald, noting the three other Syncrude partners were meeting in New York, said he wanted a report from their meeting before making detailed comment, "but I certainly wouldn't rule out federal investment in the project."

A hint of the reasons behind Atlantic Richfield's move came Thursday with acknowledgement by the U.S. government's Export-Import Bank that it has denied a loan to Atlantic Richfield to help buy equipment for the oil sands project.

Latins plan oil lockout

CARACAS (UPI) — The government Thursday published a draft bill that would deprive foreign companies of any future role in the exploration, extraction refining or marketing of Venezuelan oil, which fills eastern Canada's fuel needs.

Trade war 'our loss'

WASHINGTON (UPI) — Prime Minister Trudeau said Thursday Canada would lose a trade war with the United States "hands down," but he does not expect such a war to develop.

Trudeau said recent suggestions by some senators that the United States should retaliate against Canadian oil policy by restricting or taxing the transit of Canadian oil in U.S. pipelines would amount to "hijacking."

"Quite honestly, I did not take this too seriously . . . I don't think this is a serious threat. I think this may have been said as hyperbole," Trudeau said.

He told a news conference the major differences between the two countries involve beef and oil.

The prime minister said that in two meetings with President Ford Wednesday, the following subjects had been discussed:

- Diversification of Canadian trade away from the United States toward Japan and Europe "to enhance and preserve the Canadian identity." He said the president understood this desire.
- Canada's intention of increasing its defence budget by 11.2 per cent in the next fiscal year to maintain its ability to uphold commitments to the North Atlantic Treaty Organization.
- Canada was in general agreement with U.S. policies to cope with international oil problems, and "the difference is maybe a tactical one."
- He urged a return to the principles of the General Agreement on Tariffs and Trade to pursue "the course toward freer and freer international trade."

During the news conference Trudeau indicated for the first time that "it is pretty safe to assume the North American Air Defence Treaty will be renewed" next spring.

— Colonist photos by Ian McKain

Fred Erickson and Ray Carlson reflect on Jordan River recession

Jordan River: it takes bumps in stride

Life in up-and-down town

● Save our jobs, miners ask B.C. Page 21

By JON FERRY
Colonist Reporter

Slumps, booms, loggers, miners, weekenders, surfers, hippies—Jordan River has absorbed them all.

And the resilience and friendship of Jordan River folk appear set to carry them through the latest round of dismal news that has hit this sea-tickled company hamlet.

In the middle of last month, Rayonier Canada Ltd. laid off 100 loggers from its Canadian Puget Sound division in the town because of poor market conditions for lumber.

Those laid off included about a dozen men living in Jordan River itself.

On Tuesday, Jordan River Mines, in deep financial trouble with its history-filled copper-producing operation, laid off 63 miners and mining support workers.

With the layoff of a further dozen inhabitants, the town found itself two-thirds unemployed.

Already belt-tightening is much in evidence at the village's general store, operated by mother-of-six Mrs. Maria Alberti who told the Colonist her sales are down 75 per cent.

Mrs. Alberti—who says her husband, a powderman at the mine, fears being laid off Monday — has noticed that some local families are doing without basic necessities such as milk.

And yet for a town reeling from acute attacks of unemployment there appears to be a noticeable lack of what Sooke regional director Ron Dumont calls a "real human cry" among the townsfolk.

"It's something they take in their stride," says Dumont of the logging layoffs. And as for the mine closing well, it has closed down "at least four times" during its 60-year-history, he explains.

Dumont thinks rural people are more accustomed to getting off the seat of their pants to meet the demands of an "imbalanced economy" than are city dwellers.

Another reason Jordan River families are better placed than, say, their counterparts in recession-hit Sooke, is that in the main it is a CPS company-owned town and rents are cheap.

Also its next biggest landlord just happens to be a rather remarkable 79-year-old who rents out deflationary-priced cabin accommodation on "The Hill."

Her tenants include about 10 of the laid-off men."

Continued on Page 20

Crummies stand idle after closure of Rayonier operations

Nixon no longer needed at trial

WASHINGTON (UPI) — U.S. District Judge John Sirica ruled Thursday that former president Richard Nixon will not testify in any form at the Watergate cover-up trial because his testimony is "not essential" and would be viewed with suspicion.

Sirica ordered the trial of five former Nixon aides to proceed without interruption, meaning it will likely be completed by Christmas.

In summary, Sirica said the ailing Nixon's testimony would merely duplicate that available from other witnesses and would have to be viewed "with caution" since he has been declared an unindicted accomplice of the defendants.

He ruled out even the possibility that Nixon might be required to answer written questions in his home.

The decision overruled the request of defendants John Ehrlichman, H. R. Haldeman and John Mitchell that they at least be allowed to take Nixon's testimony by deposition at a court near his San Clemente, Calif., home.

Sirica thus left the trial free to proceed with Ehrlichman's defence case.

Rations set for codeine

WASHINGTON (UPI) — Codeine, that popular reliever of toothaches, coughs and other ailments, will be rationed in the United States next year due to increasing worldwide demand for legal opium, Congress was warned Thursday.

Food firm set to lay off 250

PRINCE ALBERT (CP) — Between 200 and 250 persons are to be laid off at the Burns Foods Ltd. meat packing plant here next March, A. J. Childs of Calgary, the firm's president, announced.

Childs said the company will lose $500,000 on its operation in Prince Albert this year.

Airport roof caves in, killing 25

TEHRAN (AP) — The snow-laden roof of Tehran's newly-enlarged airport terminal caved in on the main lounge Thursday, and rescuers said they pulled as many as 25 bodies from the rubble.

There were conflicting reports about the number of confirmed dead.

Iran's civil aviation chief, Hushang Arbabi, gave the figure of 25 dead and said another 25 might still be buried under the tons of concrete and steel.

Almost all the dead were believed to be Iranians, but airport sources said one was a German national.

Eight inches of snow had fallen on the 300-square-yard roof before it gave away. The disaster happened so swiftly the victims scarcely had a chance to scream.

"Get my child out of there," yelled one woman survivor.

"Was it an earthquake?" a bewildered policeman asked.

"My three children, my children," wailed a 60-year-old man.

A reporter said about 30 injured survivors staggered out of the rubble of concrete and steel, blood streaming from their faces.

Authorities sealed off the airport and began digging for the victims as heavy snow continued to fall. Hands and legs stuck out of the wreckage.

As workers toiled to remove the bodies, welders attacked the 34-inch steel beams with acetylene torches and tractors pulled huge slabs of broken concrete clear.

Scores of weeping relatives and friends of the victims were ordered away by police, and some news photographers were clubbed because they continued taking pictures.

All international flights to and from Tehran had been cancelled because of the snowfall, so the terminal was not as crowded as usual.

Index

Blacks map unified Rhodesian front
—Page 3

Background	5
Bridge	29
Classified	27-37
Comics	26
Crossword	30
Entertainment	16, 17
Family	22-24
Finance	8-10
King Winterfish	7
Marine Calendar	6
Names in the News	39
Provincial Court	38
Sport	12-15
Television	28

They got help last year, so now they help others

COLONIST 500 FUND

The thank-you note was only seven lines long but it told a lot.

After expressing gratitude "on behalf of my daughter and myself," to the many Victoria citizens and the Colonist "for their thoughtfulness," it went on to say, "I hope that some day soon I will be in the position to contribute to your Colonist 500 Fund."

That was last year. This year a small donation came to the fund. With it was a note.

"My daughter and I received help last year from the 500 Fund. Things are a little better this year and I find that I now can help somebody else," it said.

The mother wrote that the donation was not large but she knew that, small as it was, it would contribute to the fund that helped so many people.

"I know what it did for us last year at a time when things were going very badly for us. It gave us a good Christmas dinner. There was enough for a warm wool sweater for my daughter and one for myself and we also spent some of the money on oil for the kitchen stove which is the only heat in the house."

"I am glad," the letter ended, "that we can now pass along to someonee else in need a small contribution. With it goes a lot of love and understanding."

(Donation dropoff points and list of latest donations appear on Page 2.)

TV SET VICTIM

Canadien fan scores

Any hockey fan will recognize this situation — the game on TV is almost over and your team seems to have an unbeatable lead and the other guys suddenly come on strong and tie the score and you feel like throwing something at the TV set.

That happened Wednesday evening in the game on Channel 8 when Montreal Canadiens, playing at home, had a 4-1 lead on Boston Bruins with six minutes to go but blew it and Johnny Bucyk tied it up with 64 seconds left.

Most Canadiens fans, who are normally among the most rabid in hockey, simply seethed inwardly but Richard D'Arcy Martin, 1725 Denman, let it all hang out.

Trouble was that he was watching the game on the set in the bar of the Igraham hotel, 2915 Douglas, when he greeted Bucyk's goal by — as a police report put it — "picking up a small water pitcher and throwing it at the TV set."

The result was slight damage to the trim on the set. And the pitcher broke, with flying glass hitting Mrs. Isabelle Albert of Campbell River and causing a slight cut on her forehead.

Victoria police ended their report with: "Neither of these persons (the bar manager and Mrs. Albert) wished charges laid. Mr. Martin agreed to pay for the damage to the TV set."

Greater Victoria teachers vote on 16.3% offer

Greater Victoria teachers were meeting Thursday to vote on ratification of a 16.3 per cent salary increase in the 1975 contract.

Greater Victoria school trustees will vote on ratification of the increase at a special meeting 10 p.m. Monday.

Teachers in Saanich school district have already ratified their contract, which includes the same salary increase, and Sooke district teachers are expected to meet soon.

The 16.3 per cent hike was the figure agreed on by negotiators for teachers and school trustees in the south Vancouver Island negotiating zone last Friday. It was not announced publicly at the time.

Zonal bargaining began earlier last week, under the guidance of government-appointed conciliator William Stanbury, between both sides in Greater Victoria, Saanich, Sooke, Gulf Islands, Lake Cowichan and Cowichan districts.

Education Minister Eileen Dailly had set a deadline of midnight last Friday for contract disputes to be resolved before going to arbitration.

Government legislation Nov. 7 provided for zonal bargaining as a solution to the impasse between teachers and trustees over how negotiations should be carried out. Teachers insisted on district-by-district bargaining and the trustees wanted province-wide talks.

The new contract, if ratified by Greater Victoria teachers and trustees, will mean an annual salary ranging from $8,819 for beginners to $20,950 for the most experienced, best qualified teachers.

Last year the 1,400 teachers in the distict won an increase of just under 11 per cent.

Saanich school district chairman Rubymay Parrott said the board is "not necessarily happy" with the 16.3 per cent increase.

"We feel it is a high settlement, but it is also realistic," she said. "In view of the other settlements we're not that far out of line."

The 16.3 per cent figure is "just about dead on" the provincial average, she added.

LOCAL NEWS

The Daily Colonist.

(ESTABLISHED 1858)

Family Pages

SECOND NEWS SECTION — VICTORIA, BRITISH COLUMBIA, FRIDAY, DECEMBER 6, 1974 — PAGE TWENTY-ONE

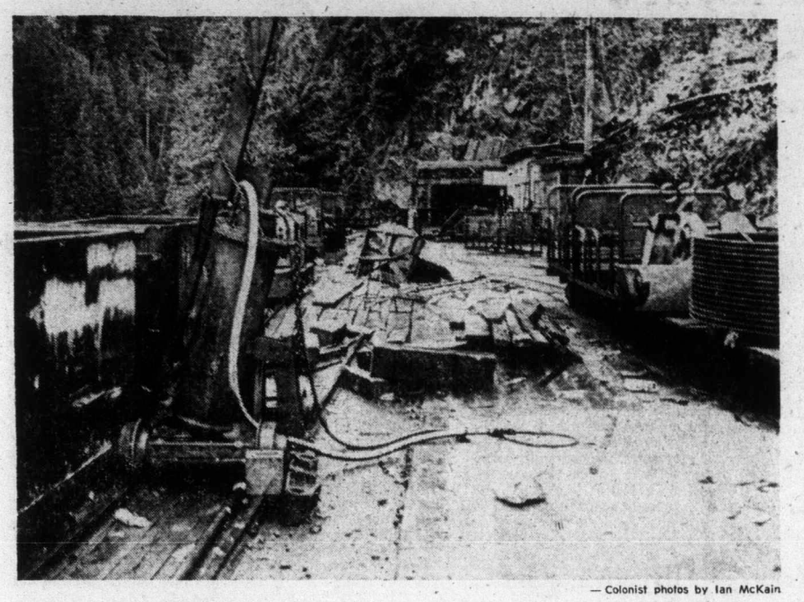

— Colonist photos by Ian McKain

Mining-town appearance of Jordan River is offset by allure of its scenic waterfront.

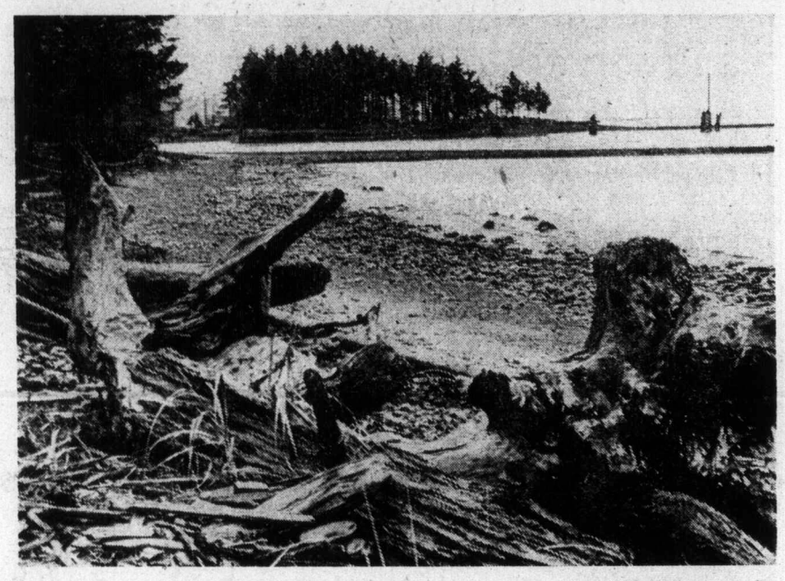

Save our jobs till spring, Jordan miners urge B.C.

The miners who lost their jobs at Jordan River Tuesday will urge the provincial government to keep the copper mine alive at least until spring of next year.

Ken Levy, president of Local 1012, United Steelworkers of America, says the government gave an assurance to the union it would protect miners by buying copper concentrates from any mine in difficulties as a result of new royalty legislation.

Levy said, following a miners' meeting Thursday night, that any move the government might make to help the mine should benefit the miners and not simply line the pocket-books of the mining company.

He pointed out that the lay-off of some 60 miners at Jordan River Mines Ltd. came at a particularly cruel time of year . . .

"Nobody goes to pull up roots when Christmas is two weeks away . . . we want to see the government help the miners themselves."

The lay-offs were causing "a lot of hardship," especially to those who faced mortgage payments or high rents in an inflated housing market.

Levy, the father of three children, said he himself had a $340 mortgage payment hanging over him. "I am not going to be able to meet that by going on unemployment (insurance)."

He said the miners would much prefer to continue working than be forced to go on unemployment or welfare.

At their meeting Thursday, Levy said the miners had many doubts about the news that there were jobs available at Port Hardy's Island Copper Mine.

He pointed out that the Port Hardy mine was an open-pit type of operation and so foreign to the underground work the Jordan River workers were experienced in. Also there appeared to be no suitable accommodation available.

Jordan River Mines closed because of severe financing difficulties. The small mine has had a long history of difficulties and had a number of ownership changes.

Levy predicted a "very bleak Christmas for everybody working there" unless the government intervened.

'Settle land issue before tackling health problems'

Settlement of Indian land claims is an essential prerequisite to solving the problems of Indian health, the executive committee chairman of the Union of B.C. Indian Chiefs said Thursday.

"Natives have said that if we get our fair share, we'll look after ourselves," Forrest Walkem said in a telephone interview from Vancouver.

Walkem was commenting on a statement by Dr. Charles Simpson, of Victoria, chairman of the B.C. Medical Association's Indian health committee, that doctors can't solve the problems of Indian health, which he said stem from the poverty of Indian people.

Walkem said Simpson is "absolutely correct" in his analysis of the problem, but he added the land claims issue will have to be settled first.

The committee had suggested to the union that Indians should form their own Indian health committee with doctors in an advisory role only, but the union hasn't yet responded to the suggestion.

Walkem said the medical profession is not at fault for the poor state of Indian health.

"The answer is to settle with the Indian people so they can be proud of what they are. That will take time and an awful lot of money," Walkem said.

"If we ever get the land claims settled, we'll get the proper care we deserve," he said.

Medical services provided by the federal government have been "most unsatisfactory," Walkem said.

Hunter fined $200 for killing swans

Aghil Youssefi, 35, of Port Alice, was fined $200 Wednesday by Provincial Court Judge J. G. Fraser of Port Hardy, when he pleaded guilty to shooting three rare trumpeter swans earlier the same day.

His hunting licence was suspended for one year.

Maximum penalty for killing trumpeter swans is $300.

Youssefi claimed he mistook the birds for geese.

That plain old oyster can pinpoint fibrosis

By WARREN CARAGATA
Colonist Reporter

Oysters can tell parents if their offspring will have cystic fibrosis.

If both parents are carriers of a recessive gene which researchers believe triggers the disease, the chances are one in four that their child will have cystic fibrosis.

But a test developed at the University of Texas can help take the worry out of their becoming parents.

Dr. Salma Styles, a geneticist at Royal Jubilee Hospital, said Thursday that blood from a carrier of the disease will stop small hairs in oyster gills from vibrating, and although the test isn't completely reliable, she can use it in cases where parents are worried that their offspring may have cystic fibrosis.

It seems, Dr. Styles said, that carriers of the disease have a protein in their blood which kills oyster cilia, but despite that knowledge, information about what causes the disease and how to cure it remains out of reach.

Cystic fibrosis, which limits the lifespan of its victims to about 17 years, is one of the most common and lethal hereditary diseases in the Caucasian race.

About one baby in 3,000 is born with the disease, she said, but if both parents have brothers or sisters with the disease, their chances of having an afflicted child are one in nine.

The disease is marked by secretion of a thick mucus that can block the lungs and passages from the pancreas to the stomach, which normally carry digestive enzymes.

Styles
. . . city geneticist

In acute cases, other organs can be affected as well.

Dr. Styles said medical researchers may have discovered a potential clue to the disease's cause when they found that cystic fibrosis victims have a different kind of protein-carbohydrate molecule in their mucus, which can't be broken down by enzymes produced in the body.

But the promise may also lie, she added, in a failure of the body to produce the right kind of enzymes which could digest the mucus normally.

Mental health association drive

Santa Claus spreads Gift of Hope

Yes, there is a Santa Claus. And for patients in B.C.'s mental hospitals and former patients in boarding homes and half-way houses, he works through the Canadian Mental Health Association's Gift of Hope campaign.

One hospital whose patients benefit from gifts donated to the campaign is the Eric Martin Institute, part of Royal Jubilee Hospital.

Empty beds are rare at EMI, Derek Pepper, social services director for the hospital, said. That means more than 100 people will spend Christmas there.

And some of those people, owing to the nature of their illnesses, find themselves isolated from the rest of the world.

"The institute tends to become a sanctuary for some patients. They will separate it from the outside world, which to them is rather frightening," he explained.

The fact that "somebody out there has taken the trouble to think of them reassures patients that the outside world can be warm and caring," and can aid their rehabilitation, he said.

The Victoria branch of the CMHA, located at 1450 Elford, has a list of gift ideas ranging from cigarettes to sewing kits.

CMHA requests donations not be wrapped; nursing staff prefers to choose the right gift for the right patient. Volunteers then wrap and tag each gift with the patient's name.

Last year, 1,500 items were donated to the program and distributed to Riverview, Eric Martin Institute, White Cross Centre, boarding homes, Pacific Centre, Sevenoaks and Mountain View Rest Home.

Slow computer costs car fines

Alleged inefficiency of the motor vehicle branch's computer programs is costing the city of Victoria an estimated $1,000 a month.

The loss of revenue to the city, according to comptroller Mason Sheldrick, occurs because the police department is unable to serve summonses on many motorists who have committed parking offences.

In a report to city council's finance committee, Sheldrick said Thursday the police department depends on the motor vehicle branch's computers to find the registered owners of cars from a list of licence plate numbers submitted monthly by the city.

In many cases, he said, the computers draw a blank, and without having the name of the car owner who was given a parking ticket, the police department can't collect the fines.

In an interview after the meeting, Sheldrick said this means many motorists end up without having to pay their parking tickets.

He said because of recent expansion problems, the provincial motor vehicle branch has been falling behind in keeping records up to date. This was the reason for computers not responding to information given in the monthly list of licence numbers.

The committee asked city council to urge the motor vehicle branch to bring its computer records up to date as soon as possible.